Guernsey
BREEDERS' JOURNAL

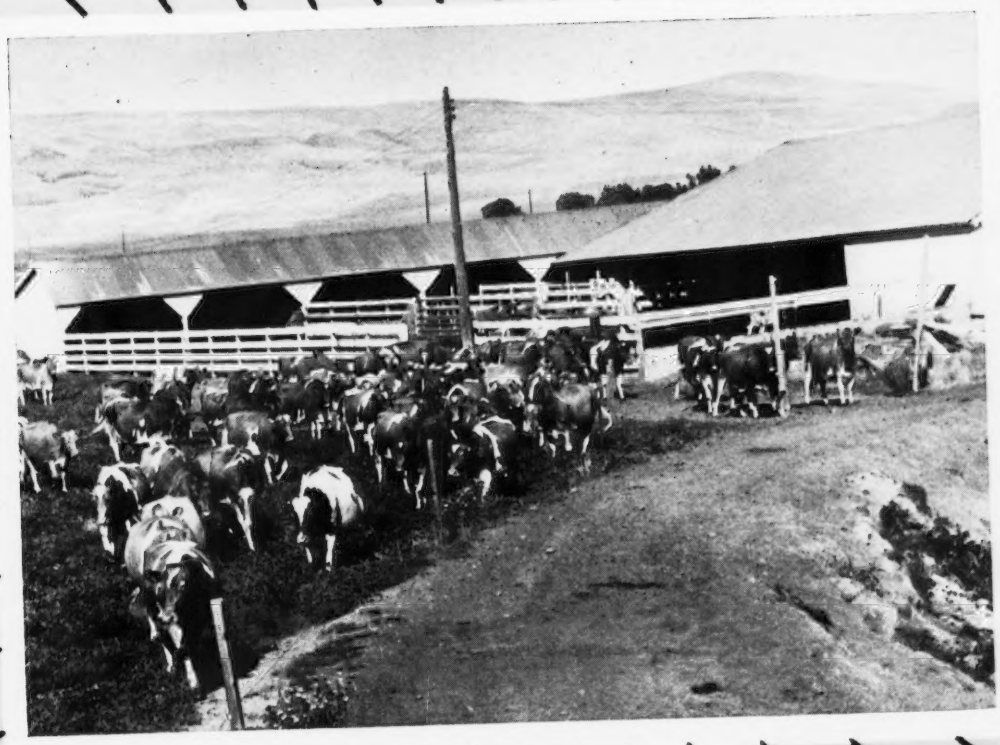

University Microfilms E
Library Services
Xerox Corporation
Ann Arbor, MI 48106

June 7
1968

DEDICAT

GOLDEN GUERNSEY MILK PRODUCTS

ON TOP OF THE HEAP!

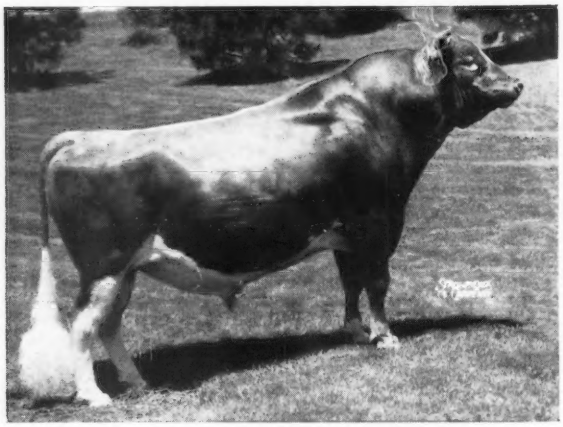

G—109 Northern HERMES
AI Gold Star Sire

In the April, 1968, Official AGCC Sire Summaries, NORTHERN HERMES leads the pack for predicted difference in milk for all living bulls with over 30% reliability (and he is 2nd high over all levels of reliability).

His Herdmate Comparison:

104 daughters av.	10327	4.5%	463
Herdmates	9358		442
	+969		+21
Predicted Difference	+814		+18
82% Reliability			

These are **100% sired artificially, and are in 52 herds.**

In addition, the type rating is very satisfactory: 48 classified dtrs. av. 82.8.

It sort of restores your faith in the value of COW FAMILIES — because HERMES' dam was a great cow from a class leading (milk) cow family.

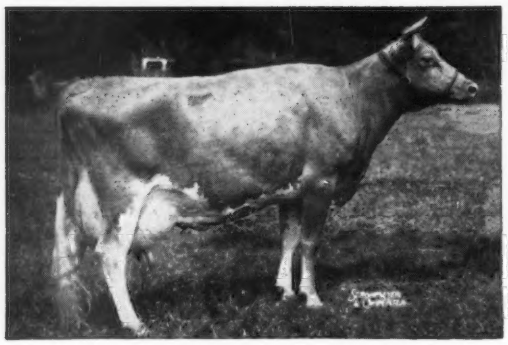

Northern Conrad's Anna (VG—88.5)
2-1 365C 2x *14023 4.5 630
3-8 365C 2x *18342 4.7 860
4-10 365C 2x *17962 4.8 858
All three were Class Leading MILK records

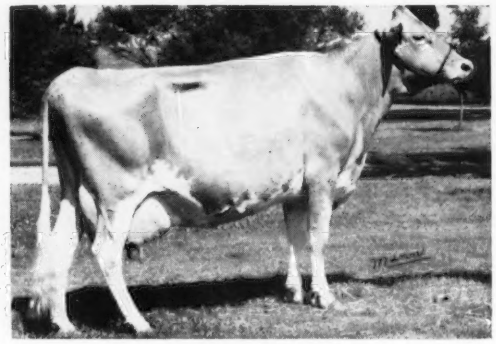

A typical **HERMES** daughter
(note the resemblance between her and HERMES' dam)
Sherburne Prairie Erma Sue (VG)
3-7 352 2x 15281 4.4 671
Wis. State Production Leader, 1965 — Owned by Mr. and Mrs. Neil Govin, Sherburne Prairie Farm, Menomonie, Wis.

TRI-STATE BREEDERS CO-OP Westby, Wis.

Westby, Wis. 54667
Tel: 608 — 634 - 3111

HERMES semen is available anywhere (and we are selling a lot of it to members and outside our area). First 6 ampules are $35.00, after that, $4.00 per ampule (plus shipping & semen transfers). Order directly from us or through your local co-operative.

Length, width and levelness of rump — correct feet and legs with bone and substance — top quality udders with firm attachments.

Depth, width and spring of rib providing greater body capacity.

Femininity with strength and power exemplifying dairy and breed character.

WHAT PART DO YOU WANT? ANY AND ALL COME FROM . . .

Dividend

The Sire That Produces
Top Daughters

Noba
ANIMAL INDUSTRY SERVICES INC

Make your reservation today

Call NOBA: (419) 447 - 6262 or
Your Local Inseminator

MEMBER
UNITED
Semen Exchange

CHEDCO FARM

— Established 1922 —

OUR FOURTEENTH CLASSIFICATION

39 Head Averaged 86.8

5 Excellent - 30 Very Good - 4 Desirable

We now have 45 cows that have been classified in the herd. Their average classification (using their last classification) is 87.1.

9 Excellent - 30 Very Good - 6 Desirable

For the last six years we have been in the **Top Ten** herds of our size in production, with a six-year average of 12542 pounds of milk and 678 pounds of fat (M.E.—305—2x).

Our average for the first quarter of 1968 is 14005 pounds of milk and 709 pounds of fat (M.E.—305—2x).

We have been a GOLD STAR BREEDER for the last four years, and have been in the top four herds among Gold Star Breeders in classification Average, having **the highest** classification average among Gold Star Breeders for two of the four years.

We have a few extremely well-bred bull calves for sale — priced very reasonably.

Tie In With A Herd That Continues To Be Near The Top In Both Production And Type Year After Year

C. E. COTTING, Owner
Room 315, 10 Post Office Square
Boston, Mass. 02109

Federal Accredited No. 100024
State Bang's Free No. 20
ANDREW C. WARNER, Herd Manager
Telephone: Berlin, Terminal 8 - 2861
Area Code 617

ROUTE 62
BERLIN, MASS. 01503
ROLAND B. PLUMMER, Herdsman
Telephone: Berlin, Terminal 8 - 2445

Index of Advertisers

American Breeders Service — Wis. ....Dir. 20
Antietam Farms — Pa. 742
Armstrong Brothers — Ala. ....Dir. 15
Artesia Acres — Wis. 737
Attebroc Farm — N. Y. 699
Barnhill's Guernsey Dairy — N. C. ....Dir. 36
Beaufort Farm — Md. 729
Belmont View Farms, Inc. — N. C. ....Dir. 34
Big Creek Hill Farm — S. C. ....Dir. 51
Bomir Farm — S. C. ....Dir. 55
Bon Aqua Farm — Ala. ....Dir. 13
Bottom View Farm — N. C. ....Dir. 42
Braswell & Sons, S. B. — N. C. ....Dir. 43
Breeze Hill Farm — Wis. 737
Butler Hill Farm — S. C. ....Dir. 50
California G. C. C. — Calif. 730
Cantrell Dairy Farms — N. C. ....Dir. 39
Carolina Dairy, Inc. — N. C. ....Dir. 41
Chedco Farm — Mass. 694
Christian, J. T. — Fla. ....Dir. 15
Clearbranch Farm — Ga. ....Dir. 30, 31
Clear Springs Farm — N. C. ....Dir. 43
Cleverlands — Calif. 741
Clintella Farm — N. C. ....Dir. 36
Clover Jack Guernsey Farm — Calif. 734
Coventry Farm — N. J. 730
Croasdaile Farm — N. C. ....Dir. III Cover
Crocker's Dairy — S. C. ....Dir. 48
Cross Arrows Farm — S. C. ....Dir. IV Cover
Crossroads Dairy Farm — N. C. ....Dir. 38
Curtiss Breeding Service — Ill. ....Dir. 32
Dardenella Farm — S. C. ....Dir. 52
De Shazo Dairy — Ala. ....Dir. 15
Dinsmore Farm — Fla. ....Dir. 19
Dixie Hill Farm — Ga. ....Dir. 27
Dorella Farm — Calif. 741
Douglaston Manor Farm — N. Y. 724
Dunwalke Farm — Humbolt Corp. — N. J. 724
Dutch Mill Farm — Wis. 736
Eastern Stock Farm — N. C. ....Dir. 37
East Central Breeding Cooperative — Wis. 736
Eckman's Guernsey Farm — Kans. 720
Edisto Farms — S. C. ....Dir. II Cover, 1
Fauver Hill Farm — Wis. 721
Flint River Farm — Ga. ....Dir. 26
Flowe, W. Justin — N. C. ....Dir. 44
Foster Dairy Farm — Fla. ....Dir. 16
Four Winds Farm — Wis. 736
Frautoba Farms — Ga. ....Dir. 26
Garey Cattle Sales — Pa. 743
Gaston Farms — S. C. ....Dir. 48
Gayvil Farm — Mass. 732
Gippy Plantation — S. C. ....744, Dir. 56
Golden Glow Farm — S. C. ....Dir. 50
Goldprint Farm — S. C. ....Dir. 33
Grand View Guernsey Farm — N. C. ....Dir. 40
Grandvu Farm — Wis. 737
Grarocipe Farm — S. C. ....Dir. 46
Grassland Farm — Conn. 733
Grassy Grove Farm — N. C. ....Dir. 43
Guernsdel Farm — N. C. ....Dir. 33
Gwindale Farm — S. C. ....Dir. 47
Hayesdale Farm Dairy — Ala. ....Dir. 14
Hayesdale Producers — Ala. ....Dir. 15
Haywood Farm — S. C. ....Dir. 49
Hazelwood Farm — S. C. ....Dir. 51
Hickory Ridge Farm — S. C. ....Dir. 52
Hildiemaid Farm — Ohio 729
Hillbright Farm — S. C. ....Dir. 47
Hillcrest Farm — N. Y. 731
Honour Dairy — Fla. ....Dir. 16
Ideal Guernsey Farms — N. J. 696
Ivey, O. S. — Ala. ....Dir. 15
Kendrick Dairy Farm — Ala. ....Dir. 13
Kenmon Farm — Iowa 720
Kent Guernsey Farm — Ala. ....Dir. 13
Kentucky National Show & Sale 743
Kildaire Farms, Inc. — N. C. ....Dir. 38
Knightdale Farm — N. C. ....Dir. 38
La Donna Farm — Wis. 736
Laura Lyn Farm — S. C. ....Dir. 53
Lay-Laine Guernsey Farm — Fla. ....Dir. 18
Leafy Lane Farm — Ind. 740
Lizdan Hill Farm — Ill. 814
Lyndale Farms — S. C. ....Dir. 50
Maco Farm — Ga. ....Dir. 28
Majavin Farm — N. C. ....Dir. 42
Malbi Vista Farm — N. C. ....Dir. 45
Maple Leaf Farm — Minn. 723
Marfred Farm — S. C. ....Dir. 52
Mathis Certified Dairy — Ga. ....Dir. 29
Maurana Farm — Ind. 813
Meldoro Farm — S. C. ....Dir. 46
Merryman Co. — Md. ....816—819, IV Cover
Metzger Farms — Ind. 734
Montega Farm — Ga. ....Dir. 28
Mt. Ararat Farms — Md. ....III Cover
Mount Pleasant Plantation — S. C. ....Dir. 55
Myrtle Creek Farm — Ga. ....Dir. 27
Myrtledale Farm — S. C. ....Dir. 53
Nejasco Farm — Ga. ....Dir. 25
Nelson-Dykes Co. — Texas 720
Noba, Inc. — Ohio 693
Old Farmstead — Iowa 721
Oregon State Univ. — Ore. 739
Overlea Farm — Conn. 729
Parker's Guernsey Farm — Ga. ....Dir. 23
Pennsylvania All-American Dairy Show — Pa. 722
Pine Grove Dairy — Va. 814
Pine Hill Farm — Ala. ....Dir. 12
Pinnacle View Farm — N. C. ....Dir. 44
Popeview Farms — N. C. ....Dir. 44
Price-Black Farms, Inc. — N. Mex. 735
Price's Dairy — Fla. ....Dir. 15
Quail Roost Farm — N. C. ....Dir. 35
Raemelton Farm Dairy — Ohio 740
Red Level Farm — Va. 813
Rexdale Farm — Ga. ....Dir. 24
Ridgeway Farm — Tenn. ....Dir. 21
Robertsdale Farms — Ala. ....Dir. 15
Rosser's Guernsey Farm — Ala. ....Dir. 13
Sawaga Farm — S. C. ....Dir. 47
Schmid's Guernsey Farm — Fla. ....Dir. 17
Sedohr Farm — S. C. ....Dir. 55
Shamrock Dairy — Fla. ....Dir. 15
Silver Brook Farm — S. C. ....Dir. 48
Smith, Charles C. — Ala. ....Dir. 15
Spring Crest Farm — N. C. ....Dir. 36
Sturgis Farm — S. C. ....Dir. 54
Sunnydell Farms — Mass. 732
Sunrise Farm — N. C. ....Dir. 45
Thornwell Orphanage — S. C. ....Dir. 54
Three Cliffs Farm — Minn. 814
Toles, Harold — N. Y. 720
Transcript Printing Co. — N. H. 720
Tri-State Breeders Co-op — Wis. ....II Cover
Valley Acres, Inc. — Pa. 815
Van Dervort Studio — N. Y. 720
Vanher Guernsey Farm — Ore. 739
Vary Best Farm — Ga. ....Dir. 22
Wallaine Farm — Iowa 721
Wandering Brook Farm — N. Y. 744
Weg Acres — Wis. 737
Wern Farms — Wis. 738
Wetmore, Fred C. — Ohio 720
Williams, Justice J. ....Dir. 45
Willow Valley Farm — Ga. ....Dir. 25
Wisconsin Guernseys — Wis. 736, 737, 738
Woods, Mort — Okla. 720, 820
Wyolina Farm — N. C. ....Dir. 43

Milk: A Report On Substitutes

SALES of filled milk totaled 5.2 million lbs. in 30 Federal order markets during March. That is about 4/10 of 1 percent of Class I sales in those markets, according to an article in the current issue of USDA's Dairy Situation. The long-awaited report, by Herbert H. Moede, agricultural economist of the USDA Economic Research Service's Marketing Economic Division, outlines formulas, prices, administrative and statutory barriers, notes the differences in definitions of filled and synthetic milk.

Where nonfat milk solids — in either fresh or reconstituted skim milk — are combined with vegetable fat in place of milk is used, the substitute is defined as synthetic milk. But, the synthetic product may contain sodium caseinate because the Food and Drug Administration considers sodium caseinate to be a chemical product derived from milk — but not falling within the meaning of "Dairy Products" as defined in the Federal Filled Milk Act.

Filled milk sales in Central Arizona were 1.3 percent of regulated pool plants' Class I sales in October 1966, but this share rose to 7.8 percent in March 1968. In California, filled milk sales averaged 2/100 of 1 percent of total monthly Class I sales throughout most of 1966, but were 4/100 of 1 percent by March of 1967 and hit 9/10 of 1 percent by February o fthis year.

In Hawaii, sales averaged less than 1/10 of 1 percent in August 1967, but reached 20.4 percent of Class I sales by December.

Second Class postage paid at Peterborough, New Hampshire

GOLDEN GUERNSEY

Ideal Guernsey Farms

BUILDING ☆ FOR ☆ A ☆ CENTURY

THE WORLD'S GREATEST PRODUCING HERD OF PUREBRED GUERNSEYS
NO BUSINESS TRANSACTED ON SUNDAY

IDEAL PRODUCTION AND TYPE

★GOLD STAR BREEDER FOR THE 3RD TIME

1964 . . . **399 HIR Records Average 11195 Lbs. MILK, 5.3%, 597 Lbs. FAT, M.E.—305—2x**
394 Classified Average 84.3%

1966 . . . **390 DHIR Records Average 11604 Lbs. MILK, 5.2%, 606 Lbs. FAT, M.E.—305—2x**
360 Classified Average 84.9%

1967 . . . **351 DHIR Records Average 11348 Lbs. MILK, 5.2%, 589 Lbs. FAT, M.E.—305—2x**
331 Classified Average 85.6%

Among The High Herds For MILK The Past 4 Years

1964 . . . 6th among herds with 100 or more records. Our average had **189 more records** than the next largest herd in the list.

1965 . . . 6th place . . . **218 more records** than the next largest herd in the list.

1966 . . . 7th place . . . **104 more records** than the next largest herd in the list.

1967 . . . 7th place . . . **129 more records** than the next largest herd in the list.

IDEAL GUERNSEYS WON THE COVETED HONOR OF PREMIER BREEDER AT THE 1967 NATIONAL GUERNSEY SHOW

PREMIER BREEDER AND PREMIER EXHIBITOR, N. J., 1967

PREMIER BREEDER AT THE PENNSYLVANIA ALL-AMERICAN EVERY YEAR SINCE IT STARTED, 1964—1967.

PREMIER EXHIBITOR PENNSYLVANIA ALL-AMERICAN, 1966, 1967.

IDEAL HAS MORE CLASS LEADING COWS THAN ANY OTHER GUERNSEY BREEDING ESTABLISHMENT

ADD IDEAL PRODUCTION TO YOUR HERD

We have some select heifers and some cows for sale at the present time, and a few very nice, very fine young bull calves.

"IT'S ALL IN THE RECORDS"

Guernsey Dairy Cattle Division
Dr. John Tanis, D.V.M.
Jacob Tanis, Owner
Fred Piekenbrock, Herdsman

Farm Division, Including Angus and Landrace Hogs
Jacob Tanis, Jr., Manager
Emery Castimore, Asst. Manager

IDEAL GUERNSEY FARMS — Augusta - Sussex County - New Jersey 07822

The American Guernsey Cattle Club

70 Main St., Peterborough, N. H. 03458
Tel. 603—924-3344

OFFICERS AND BOARD OF DIRECTORS
Frank D. Brown, Jr., Port Deposit, Md. 21904, President, '71. Tel. 301—375-2311
Monroe C. Bouton, R. 2, Mount Vernon, Ohio 43050, Vice-President, '73. Tel. 614—392-6206
Robert H. Lage, R. 3, Davenport, Iowa 52804, 2nd Vice-President, '69. Tel. 319—285-9885
F. X. Chapman, Secretary-Treasurer.
Kenneth A. Brighton, Attorney. Tel. 603—924-3361
Robert W. Basse, R. 7, Brinkley Rd., Murfreesboro, Tenn. 37130, '69.
G. P. Black, Box 37, Arrey, New Mex. 87930, '72. Tel. Hatch 267-4274
Donald T. Burton, R. 1, Box 26, Eagle, Wis. 53119, '71. Tel. 414—495-2278
W. Clark Fleming, Jr., P. O. Box 5506, Virginia Beach, Va. 23455, '72. Tel. 464—3525
Herman J. Haga, R. 1, Ft. Valley, Ga. 31030, '73. Tel. 912—825-5161
Harry A. Herman, P. O. Box 1033, Columbia, Mo. 65201, '72. Tel. GI 2-1008
Leon R. Kleinpeter, Jr., R. 6, Box 50, Baton Rouge, La. 70815, '73. Tel. WA 1-1421
Greyble L. McFarland, Jr., RD 1, Box 708, Indianapolis, Ind. 46227, '70. Tel. 317—787-2234
Richard H. Merritt, Town Farm Rd., Farmington, Conn. 06032, '71. Tel. 203—677-1583
Stanley Murphy, R.D. 1, Tully, N. Y. 13159, '70. Tel. 315—696-8763
Joe Pritzl, Fruitland, Idaho 83619, '69. Tel. 208—452-3375
Raymond F. Witmer, R.F.D. 1, Willow Street, Pa. 17584, '70. Tel. 717—786-3526
(Year indicates Board term expiration.)

ADMINISTRATION
F. X. Chapman, Secretary-Treasurer

COMPTROLLER
F. Russell Abbott

DATA PROCESSING
George N. Eastman, Director

GUERNSEY BREEDERS' JOURNAL
Richard G. Price, Managing Editor
John R. Wheeler, Advertising

HERD REGISTER
Irving E. Nichols, Director

BREED IMPROVEMENT PROGRAMS
Socrates Kereazis, Director
Lawrence O. Colebank, Official Classifier 400 Circle Hill Drive, Knoxville, Tenn. 37919. Tel. 615—588-2243

PRINTING
Leonard E. Cashion, Director

PROMOTION
Bill Maynard, Director

EXTENSION
A. Wendell Fuhriman, Room 1, Thatcher Bldg., Logan, Utah 84321. Territory: Ariz., Calif., Colo., N. Mex., Nev., S. W. Tex. and Utah. Tel. 801—752-2362
Louis Gruninger, III, Room 120, Bartlett Hall, Rutgers College of Agriculture, New Brunswick, N. J. 08903. Territory: N. J. Tel. 201—249-0992
William H Juzi, P. O. Box 458, Camp Hill, Pa. 17011. Territory: Del. and Pa. Tel. 717—737-0551
Jimmy C. McLain, Box 23, Senatobia, Miss. 38668. Territory: Ark., La., Miss., Okla., Tenn. and Tex. Tel. 601—562-6531
George R. Pankey and R. A. McLaughlin, Asst., 4901 West Clay St., Richmond, Va. 23230. Territory: D. C., Md., Va. and W. Va. Tel. 703—288-7776
Leslie Peckham, 825 Robert St., Fort Atkinson, Wis. 53538. Territory: Iowa, Kan., Minn., Mo., Neb., N. Dak., S. Dak., and Wis.
H. Joseph Pendergast, 6 South Grand St., Cobleskill, N. Y. 12043. Territory: N. Y. Tel. 518—234-7461
Sam R. Taylor, 10891 Sunnyside Rd., Clackamas, Ore. 97015. Territory: Idaho, Mont., Ore., Wash. and Wyo. Tel. 503—658-3612
Ralph W. Coarsey, 1501 Romain Drive, Columbia, S. C. 29210. Territory: Ala., Ga. and N. and S. C. Tel. 803—772-4252
Carroll L. Ward, Jr., P. O. Box 146, Astatula, Fla. 32705. Territory: Florida. (Breeder Representative.) Tel. 904—343-3328

GUERNSEY BREEDERS' JOURNAL

IN THIS ISSUE
JUNE 7, 1968

VOL. 121 — NO. 11

FEATURES

698 **Milk is the Name of the Game** – By R. G. Price
701 **Arlene M. Delaney Retires**
702 **He Wanted Great Cows – Not Dollars** – By C. R. Huston
706 **Inadequacies of Pasture** – By Dr. E. S. Harrison
708 **Clarence W. Greenie**
709 **Foot-and-Mouth Disease Today**
710 **North Carolina Annual Meeting** – By Warren Vander Hule
711 **South Carolina Annual Meeting** – By Warren Vander Hule
713 **Fran-Do Dispersal** – By Leslie A. Peckham
713 **East Central Junior G. B. A. Barn Meeting** By Greg Muehling

DEPARTMENT INDEX

695 **Index of Advertisers**
701 **Classification Schedule**
715 **Gold Star Breeders for 1967**
717 **Gold Star Herds for 1967**
718 **Class Leaders:** Magnolia Billy's Maylene (corrected), Springdale Sensation's Donna and Su Jen Royal Ray

THE COVER

Scene at Winacres Guernsey Farm, Wapato, Washington, owned by A. Winters. 94 DHIR records completed during 1967 averaged 12361 lbs. milk and 588 lbs. fat, the second highest herd in the state for 50 or more records in the average.

Subscription Price: United States, $3.00 per year.
Outside United States, $4.00 per year. Microfilm subscriptions available.

CLOSING DATES FOR ADVERTISING COPY
7th of the month preceding for issue of the 7th.
23rd of the month preceding for issue of the 23rd.
(Each issue is mailed eight days before date of publication)

Published Bi-Weekly on the 7th and 23rd of each month, except issue of December 23rd, by The American Guernsey Cattle Club, 70 Main Street, Peterborough, New Hampshire 03458.

Any address changes should be sent to
Guernsey Breeders' Journal, 70 Main St., Peterborough, N. H. 03458
Telephone: 603-924-3344

Milk Is The Name Of The Game! But Why Not Add To Your Income Through The Sale Of Registered Stock?

THE primary function of Guernseys is to produce large quantities of milk that has taste appeal, flavor and quality. However, it should be the aim of every breeder of registered stock to eventually reach the place where he can benefit from the sale of breeding stock. Breeders of registered stock should plan their program so they can take advantage of this added source of income. Through the sale of breeding stock, a new road to increased income becomes available, and oftentimes it can offer you an opportunity to enjoy some of those extra things of life made available because you chose registered cattle.

Plan ahead for the day when you will be in a position to add to your income through the sale of registered females, and in some cases a bull or two out of your best female lines. Don't wait until the day you have something to sell. Lay the groundwork for sales by a planned advertising and merchandising program. Advertising and selling do not require a magic formula. A prospective buyer wants to know the same things about your herd that you would want to know if you were in his position. Stress your breeding program and give examples of how it is working for you. Feature your production, picture good cows in your herd, stress cow families. You test so that you may know what your cows are doing, but why stop at this point? Advertise so that others may know what your cows are doing. You classify to have a recorded opinion of the type in your herd. You have the opportunity to study the strong points and also those that may need strengthening in your herd. Why stop at this point? Through advertising, tell the story of the type in your herd. At every hand we find examples of breeders doing things that add value to their herd and program. They test, they classify, they show at county, state and national levels, they attend meetings, they make farm visits, they have pictures taken of their animals, and they put up name cards. Why stop? Take the next step — advertise these accomplishments and findings.

Salesmanship and dairying with registered cattle go hand in hand. Through paying more attention to advertising and selling, and exerting a great effort, a new source of income is added to the operation.

It is well to remember, once you have started a merchandising and selling program, that advertising does not actually make the sale. It merely calls attention to what you have for sale and stimulates a desire on the part of prospective buyers to seek more information on what you have to offer for sale. Once a breeder shows an interest in your advertisement and in your herd, follow it up. The advertisement builds interest to the point of inquiry, but you make the actual sale.

Richard H. Price

Golden Guernsey, Inc.

Tel. 603—924-3344

OFFICERS

Frank D. Brown, Jr., Port Deposit, Md. 21904, President, '71. Tel. 301—375-2311

Monroe C. Bouton, R. 2, Mount Vernon, Ohio 43050, Vice-President, '73. Tel. 614—392-6206

F. X. Chapman, Secretary-Treasurer

F. Russell Abbott, Comptroller. Ervin F. Diamond, Asst.

GOLDEN GUERNSEY COMMITTEE

Gavin W. McKerrow, Chairman, Pewaukee, Wis. 53072, '71. Tel. 414—562-7316

Merritt H. Adamson, 401 Wilshire, Suite 210, Santa Monica, Calif. 90401, '69. Tel. 213—451-5515

Robert W. Basse, R. 7, Brinkley Rd., Murfreesboro, Tenn. 37130, '69.

Frank D. Brown, Jr., Port Deposit, Md. 21904, '71. Tel. 301—375-2311

W. Clark Fleming, Jr., P. O. Box 5506, Virginia Beach, Va. 23455, '70. Tel. 464-3525

Leon R. Kleinpeter, Jr., R. 6, Box 50, Baton Rouge, La. 70815, '71. Tel. WA 1-1421

Richard H. Merritt, Town Farm Rd., Farmington, Conn. 06032, '70. Tel. 203—677-1583

(Year indicates Committee term expiration.)

ADMINISTRATION

F. X. Chapman, General Manager

F. N. Perry, Sales—Promotion Manager

Robert Max, Account Executive
5855 Horrell Rd., Dayton, Ohio 45426
Tel. 513—837-3240

REGIONAL MANAGERS

FLORIDA & NEW ENGLAND
Mike Stuhlsatz, AGCC Office.

MARYLAND AND VIRGINIA
George R. Pankey
R. A. McLaughlin, Asst.
4901 West Clay St., Richmond, Va. 23230. Tel. 703—288-7776

MICHIGAN
Edward J. Wright, 10540 Gratiot Rd., Saginaw, Mich. 48603. Tel. 517—792-4746

TRI-STATES
Darrell Ehrlich, 330 W. Broadview Drive, Lincoln, Neb. 68505. Tel. 402—466-3788

STATE REPRESENTATIVES

CALIFORNIA
W. D. Moffat, Sec., Calif. G. C. C., Inc., P. O. Box 636, Jackson, Calif. 95642. Tel. 209—223-0478

ILLINOIS
George A. Campbell, Field Sec., Ill. G. B. A., Inc., 5 N. River St., Batavia, Ill. 60510. Tel. 312—879-3396

INDIANA AND KENTUCKY
Robert E. Jones, Sec.
Ind. G. B. A., Box 426, Mulberry, Ind. 46058. Tel. 317—296-2666

MISSOURI
G. B. Secker, Field Representative
Mo. G. B. A., 516 Broadway, Box 629, Hannibal, Mo. 63401. Tel. 314—221-4296

NEW JERSEY
Louis Gruninger, III, Field Sec.
N. J. G. B. A., Inc., Room 120, Bartlett Hall, Rutgers College of Agriculture, New Brunswick, N. J. 08903. Tel. 201—249-0992

NEW YORK
H. Joseph Pendergast, Business Manager, N. Y. State G. B. Co-Op., Inc., 6 South Grand St., Cobleskill, N. Y. 12043. Tel. 518—234-7461

OHIO
Ronald D. Eberhard, Business Manager, Ohio G. B. A., 633 High St., P. O. Box 289, Worthington, Ohio 43085. Tel. 614—885-6683

PENNSYLVANIA AND DELAWARE
William H. Juzi, Business Manager
Arthur L. Mulford, Golden Guernsey Sales
John F. Blyholder, Jr., N. E. Fieldman
Pa. G. B. A., P. O. Box 458, Camp Hill, Pa. 17011. Tel. 717—737-0551
Willard W. Walton, W. Fieldman, 596 Farview Drive, Greensburg, Pa. 15601. Tel. 412—837-2597

SOUTHEASTERN GUERNSEY FIELD SERVICE
Ralph W. Coarsey, Field Representative, 1501 Romain Drive, Columbia, S. C. 29210. Tel. 803—772-4252

WISCONSIN
Leo J. Gasper, Field Sec.,
Wis. G. B. A., 38 S. Water St., W., Fort Atkinson, Wis. 53538. Tel. 414—563-4100

Every child, and even animals, must have milk in order to survive infancy. If this be true, then at what point in life does milk become injurious to us?

Ask your Doctor.

Guernsey people are familiar with the statistics on this page. If you will distribute this data to your non-dairy friends, your store keepers, your children's teachers, and your fellow Club members; — Attebroc will gladly send you unlimited copies of this page.

Attebroc Farm

GREEN MEADOW BLOODLINES

Attebroc Farm

95.2% FAT FREE GUERNSEY MILK

We never outgrow our need for milk. One quart of Golden Guernsey milk has as much protein as

9.0 ounces of sirloin beef
10.6 ounces of pork chops
15.5 ounces of bacon
12.5 ounces of lamb chops
12.7 ounces of broiled chicken
16.0 ounces of haddock
9.9 ounces of frankfurters
16.5 ounces of white bread (4% milk solids)
7 eggs

COMPARE THE COST OF OBTAINING THIS PROTEIN

Milk is the only major source of Dietary Calcium. CALCIUM BUILDS TEETH. One quart of Golden Guernsey milk has as much calcium as 45 eggs, 67 slices of white bread, 26 lbs. of roast beef, 26 cups of green beans, 14 pork chops, 36 lbs. of ham, 28 lbs. of tomatoes, 8 lbs. of cabbage or 52 lbs. of bananas.

We like to show you our protein and calcium building factory. We think we've got some mighty good 95% fat-free milk producers for you to see. PLAN TO VISIT OUR ATTEBROC HERD.

Attebroc Farm

ROGER H. CORBETTA, OWNER
LYNN VANBENSCHOTEN, HERDSMAN
MILLBROOK, N. Y. 12545

CALENDAR

OF COMING EVENTS

Sales

JUNE

June 8. Louisiana Guernsey State Sale, Livestock Coliseum, Alexandria, La. For catalogs write Ballard K. Bennett, LABC, Box B. D., Louisiana State University, Baton Rouge, La. 70803.

June 22. Sixth Kentucky National Guernsey Show and Sale, Exposition Center, Louisville, Ky. Sale managed by Buzz Garey, 100 Walnut Lane, Morrisville, Pa. 19067.

June 27. 253rd Special Guernsey Sale, Lancaster, Pa. (Night Sale, 7:30 p.m.) Sale managed by the Pennsylvania G. B. A., P. O. Box 458, Camp Hill, Pa. 17011.

June 29. Last Sunnyside of the Arbuckles Sale, Ardmore, Okla. Sale managed by Mort Woods, 202 Woods Lane, Ardmore, Okla. 73401, and The Merryman Company, Sparks, Md. 21152.

JULY

July 16. Colorado State Invitational Sale, Fairgrounds, Longmont, Colo. For catalogs write Wallace I. Kaufman, Rt. 1, Box 12, La Salle, Colo. 80645

July 22. Tannery Hill Dispersal, at the Farm, R.R. 2, King, Ontario, Canada, Henry Borden, owner. Sale managed by The Merryman Company, Sparks, Md. 21152, and Hays Farms International Limited, Box 490, Oakville, Ontario, at Trafalgar.

July 23. Ontario Classic Sale, Jamaica Farms, R.R. #2, Newmarket, Ontario. Sale managed by The Merryman Company, Sparks, Md. 21152 and The Guernsey Cattle Breeders' Association of Ontario, Guelph, Ontario, Donald MacKenzie, Secy.

July 25. 254th Special Guernsey Sale, Lancaster, Pa. (Night Sale, 7:30 p.m.) Sale managed by the Pennsylvania G. B. A., P. O. Box 458, Camp Hill, Pa. 17011.

July 26. Pacific Northwest Guernsey Classic Fall Sale, Mt. Vernon, Wash., Floyd Sandell, Bellingham, Wash., chairman.

July 27. Michigan State Sale, St. Johns, Mich.

July 29. 3rd Carroll County Sale, Carroll County Agricultural Center, Westminster, Md. Sale managed by the Carroll County G. B. A., and The Merryman Company, Sparks, Md. 21152

AUGUST

August 19. 5th Southern Quality Sale, S. C. State Fairgrounds, Columbia, S. C. Sale managed by the Southeastern Guernsey Field Service, 1501 Romain Drive, Columbia, S. C. 29210, assisted by The Merryman Company, Sparks, Md. 21152

SEPTEMBER

Sept. 2. 26th Annual Kansas Guernsey Consignment Sale, Fairgrounds, Salina, Kans. Sale managed by the Kansas G. B. A. Catalog chairman, Harlan Krehbiel, Pretty Prairie, Kans. 66753.

Sept. 7. 6th Hoosier Guernsey Sale, County Fair Grounds, Wabash, Ind. Sale managed by the Indiana G. B. A., Box 426, Mulberry, Ind. 46058.

Sept. 9. Arrus Farm Dispersal, C. R. Huston & Sons, owners, Medina, Ohio 44256. Sale managed by The Merryman Company, Sparks, Md., 21152 and The Ohio G. B. A., P. O. Box 289, Worthington, Ohio 43085.

Sept. 30. Missouri State Sale, Livestock Pavilion, University of Missouri, Columbia, Mo.

OCTOBER

October 3. 47th Eastern Ohio Guernsey Sale, Canfield, Ohio. Sale managed by Columbiana-Mahoning Guernsey Breeders, Box 254, New Waterford, Ohio

Oct. 4. U. Creek Meads Farm Dispersal, Levi R. Hochstetler, Nappanee, Ind. 46550, owner. Sale managed by the Indiana G. B. A., Box 426, Mulberry, Ind. 46058.

Oct. 5. Elkhart County Guernsey Sale, Elkhart County Fairgrounds, Goshen, Ind. Sale managed by the Elkhart County Guernsey Breeders' Association.

Oct. 5. New York State Sale, Sales Barn, Canandaigua, N. Y.

Oct. 14. The 18th Green Meadow Sale, Cooper Arena, Ohio State Fairgrounds, Columbus, Ohio. Sale managed by The Merryman Company, Sparks, Md. 21152.

Meetings

JUNE

June 16-19. American Dairy Science Association Annual Meeting, Ohio State University, Columbus, Ohio.

SEPTEMBER

Sept. 19. Vermont Feed Dealers and Manufacturers Association Annual Meeting, University of Vermont, Burlington, Vt.

OCTOBER

Oct. 29-31. Cornell University's 1968 Nutrition Conference For Feed Manufacturers, Statler Hilton Hotel, Buffalo, N. Y.

NOVEMBER

Nov. 23. 49th Annual Meeting and Banquet, New Jersey G. B. A., Forsgate Country Club, Jamesburg, N. J.

Shows, Field Days and Picnics

JUNE

June 4. North Dakota Field Day and Picnic, W. E. Feind Farm, Hazel, N. Dak.

June 29. East Central Illinois Parish Show, Dairyman's Holiday, Cissna Park, Ill.

June 29. Indiana State Field Day, Lookwell Farm, Everett J. Eby & Son, Elkhart, Ind.

Missouri District Shows and Type Schools

June 8. District 7. George Hawkins Farm, Lebanon, 11:00 a.m. Basket dinner.

June 9. District 5. Richard Raaf Farm, Gerald, 11:00 a.m.

June 24. District 1. Robert Taylor Farm, Canton, 10:00 a.m. Basket dinner.

June 25. District 5. The Park, Washington, 12:00 noon. Basket dinner.

June 26. District 6. Clem Schabbing Farm, Cape Girardeau, 6:00 p.m. Basket dinner.

June 28. District 8. Don Johnston Farm, Springfield, 10:00 a.m.

June 29. District 10. Place to be announced, 11:00 a.m.

June 30. District 4. Ted Wilshusen Farm, Ionia, 11:00 a.m. Basket dinner.

JULY

July 10. Edisto Farms Field Day, Edisto Farms, Denmark, S. C.

July 13. New Jersey Chicken Barbeque and Picnic, Locust Lane Farm, Medford, N. J., 6:30 p.m.

July 15. Colorado State Guernsey Show, Fairgrounds, Longmont, Colo.

July 20. Michigan State Picnic, Pioneer Farms, Mr. and Mrs. Charles Cary, Alma, Mich.

July 27. Maine State Dairy Show, Fairgrounds, Windsor, Maine.

July 27. Evergreen Guernsey Classic Show, Mt. Vernon, Wash., Marvin Van Mersbergen, Lynden, Wash., chairman.

July 31. Bangor State Fair, Bangor, Maine

Michigan Parish Shows

July 22. Northwest, Fairgrounds, Evart.

July 31. Grand Rapids, Fairgrounds, Marne.

Missouri District Shows and Type Schools

July 1. District 3. Place to be announced.

July 2. District 2. Fairgrounds, Macon, 11:00 a.m. Basket dinner.

AUGUST

Aug. 20. New Jersey State Guernsey Show, Morris County Fair, Succasunna, N. J., 6:00 p.m. K. C. Sly, judge.

Michigan Parish Shows

Aug. 3. Southeast, Fairgrounds, Charlotte.

Aug. 5. Saginaw Valley, Fairgrounds, Saginaw.

Aug. 31. Kalamazoo, Fairgrounds, Kalamazoo.

SEPTEMBER

Sept. 23-27. 5th Pennsylvania All-American Dairy Show, Harrisburg, Pa. Guernseys will be judged on Sept. 25 by Joe Pritzl.

Prevent A Grassy Taste In Milk

Many dairy cows are now or soon will be on pasture, eating green feed. This lush green feed may cause a grassy taste in their milk the first few days they are on pasture, warns Sidney Barnard, Pennsylvania State dairy extension specialist.

This sweet taste resembling the feed which is eaten is objectionable to many consumers, expecially children. Milk consumption and the blend price producers receive for their milk may be affected.

Remove cows from pasture at least two hours before milking, suggests Barnard. This provides time for the odor and flavor to disappear. If wild onion or garlic are in pastures, the time between eating and milking should be as much as six hours.

ARLENE M. DELANEY RETIRES

It is with deep regret that we announce the retirement of Miss Arlene M. Delaney, Jaffrey, New Hampshire from the staff of the Guernsey Breeders' Journal. Miss Delaney majored in English and graduated from Cushing Academy, Ashburnham, Massachusetts in 1923. While attending school she worked in the office for Dr. Cowell and upon graduation came to Peterborough to begin her career on July 9, 1923. For the first three years at The American Guernsey Cattle Club, Arlene worked for the late William H. Caldwell, Secretary-Treasurer 1894-1923, Secretary Emeritus 1941-1947, and the late C. W. "Jack" Robinson. During this period she was active in publicity and membership. On March 1, 1926, when the late L. R. Lounsbury became managing editor of the Journal, Miss Delaney was selected to assist him.

On January 1, 1955, Arlene became a member of the Guernsey Breeders' Journal staff. Throughout the past 42 years, Arlene has been responsible for the editorial work on the Journal. Her untiring efforts, tremendous capacity for work, and loyalty will never be forgotten. No job was too difficult, no day too long for Arlene. It is through her work and efforts that the Guernsey Breeders' Journal gained its reputation as a leader among breed publications. Her originality, attractive layouts and her zeal for perfection in all she did has contributed much to the quality of the magazine. Guernsey breeders everywhere join us in saying, well done Arlene. We wish you many years of enjoyment and good health in the retirement years to come.

Chat . . .

Canadian Visitors

Two plane loads of Canadians in successive days, April 9th and 10th, made a quick visit to some Pennsylvania farms. Don MacKenzie, Secretary-Treasurer of the Guernsey Cattle Breeders' Association of Ontario, arranged the trip. The Pennsylvania Guernsey Breeders' Association worked out the schedule of the visits which included Rutter Brothers Dairy, York; Leader Farms, New Freedom, Guy A. Leader, owner; Valley Acres, Hellam, Sanford Kranich, owner; Blessing Farms, Wrightsville, Harry Blessing and Sons, owners, and Lauxmont Farm, Wrightsville, Dr. George T. Pack, owner.

A quick visit was also made to the Sales Pavilion at Lancaster and on the second day the tour also had time to stop at Atlantic Breeders.

Lunch was served to the group at the Avalong Dairy Bar, which included their specialty, fried chicken.

The plane arrived each day around 9 o'clock and departed at 6 p.m. John Blyholder was the official tour guide and kept things moving on schedule.

We appreciate the extra effort the host farms made to present their cattle in fine condition with name plates over each. The members of the tour were high in praise of the educational and social benefits of this tour.

CLASSIFICATION SCHEDULES FOR 1968, 1969 and 1970

State or States	1968	1969	1970
Eastern Pennsylvania and Delaware		Fall	None
Arizona and California		Fall	None
Idaho, Montana, Eastern Washington and Eastern Oregon		Fall	None
New England		Fall	None
Indiana and Kentucky		Fall	None
Kansas, Nebraska and Missouri	June 13-22	Fall	None
Eastern New York	Aug. 5-10	None	Spring
Connecticut and Rhode Island	Aug. 12-17	None	Spring
Western Pennsylvania and West Virginia	Aug. 26-Sept. 7	None	Spring
New Mexico, Colorado and Utah	Sept. 16-23	None	Spring
Western Washington and Western Oregon	Sept. 24-Oct. 5	None	Spring
Wisconsin	Oct. 21-Nov. 1	None	Spring
Ohio	Nov. 11-22	None	Spring
North Carolina, South Carolina, Georgia, Alabama and Florida	Dec. 2-16	None	Spring
Western New York	None	Spring	Fall
Michigan and Illinois	None	Spring	Fall
Mississippi, Louisiana, Tennessee, Arkansas, Texas and Oklahoma	None	Spring	Fall
Iowa and Minnesota	None	Spring	Fall
Virginia, Maryland and New Jersey	None	Spring	Fall

Carroll L. "Bud," Ward, Jr., owner and manager of Lay Laine Guernsey Farm, Astatula, Florida.

He Wanted Great Cows - - Not Dollars

By C. R. Huston
Mgr. Field Services Division
Noba, Inc., Tiffin, Ohio 44883

"In 1952, when Dad and I split up our partnership, I took my share of the Guernseys and purchased half of his land for $30,000. Five years later I got real lucky and sold the land for $500,000. You would think that anyone with such success in a land deal would never want to fool with cows again. Not me. From the time my father gave me that first fawn and white calf to raise as a boy, I have wanted to own the best in Guernseys."

Money Spending Help

"As soon as the word got out that I might have money to invest, I was advised to buy boats, race horses, stocks and bonds, earth movers, orange groves, golf courses, in fact, almost everything but Guernsey cows. This disturbed me a little, but instead of taking all the free advice, I went out and bought 650 acres of sandy land, half of which was under water, right in the middle of the orange growing section, with the express idea of building a modern, profitable Guernsey dairy on it.

Some years earlier I tried buying what I thought were great cows, only to find that they did not produce or reproduce for me as expected. Using this as a guide, I knew that if I were ever to reach my goal, I would have to breed and grow the right kind of Guernseys here in Florida, for I was not moving North for any reason.

After 25 years in the milk distributing-cow milking business, I feel I learned something about designing, building and operating an efficient Florida dairy cow unit, getting the most milk from good cows, breeding, showing and classifying, handling bulls, improving our soils, and keeping a family interested in cows."

Carroll L. "Bud" Ward, Jr.

This, then, is the today story of "Bud" Ward of Astatula, Florida. As he says, he has been all over the United States, sometimes in a big cattle truck, sometimes in a car with his family, and sometimes hitchhiking from state to state, looking at Guernseys. Wherever this stocky, round faced, outspoken, third generation dairyman goes, someone is bound to challenge what he has to say about the dairy business, and when that happens "Bud" doesn't keep still. When questioned about his willingness to spit out his thoughts, he said, "I believe in honesty in speaking my piece, and if someone doesn't agree with what I have to say, that too is his privilege. I have spent the most of my life, and a lot of my money, working with the fawn and white cow, and I am going to squawk if someone does something, or says something, about her future that I don't agree with. I don't aim to get into a fist fight defending my ideas, but I feel that I must speak out as I believe. Just because a man holds a title of some sort doesn't mean that he shouldn't listen to me, as well as I to him."

Planning A High Producing Cow Home

"Designing and building a strictly modern cow unit to encourage real high production per cow under our weather conditions, and with a low labor operating cost, takes a lot of planning.

Experience has taught me that cows must be separated and fed according to their level of production and potential, if each cow is to give that last squirt. Our old 'all-they-could-eat' while in the stanchion milking program was just the easiest way of doing it, and as a result the ordinary cows got fat, and the real power producers did not stay in the stable long enough to get the grain needed.

Maximum cow comfort under all kinds of weather conditions, short of air conditioning, was a must in my building plans. Our temperatures can go above 96 degrees, and stay there, hot and sticky, for two or three days, and this is rough on high producers.

Farm machine access to the front and back end of all cow lots was a necessity. The scrapers, spreaders and tractors had to be moved into the lots and around the cows without disturbing their eating and resting.

The herd I would move into this new operation was an assorted group of cows, the remnants of the partnership, and the best of my unsatisfactory purchases, and their progeny. An 8900-lb. milk average per year was the best I had been able to get from them, and there was little profit in that for me. My goal was to get a 13000-lb. running herd average in the new unit at the end of the first five years.

I have now been operating this unit for four and one half years, and my running herd average has reached the 13000-lb. ME level, with a classification on 250 head of 84.4.

To move higher up the production and type ladder, I must keep

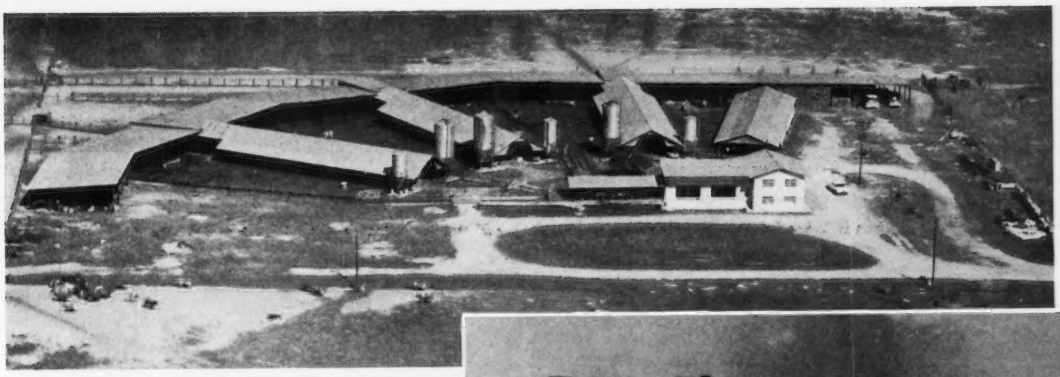

Air picture of a modern cow home. "I have been operating this unit for four and one half years."

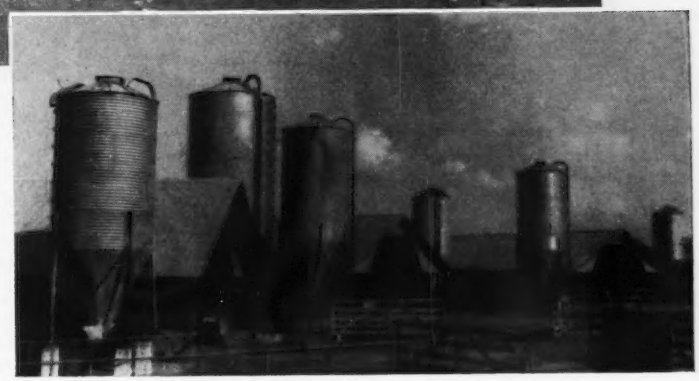

only power cows with good udders, get them on a 13 months calving schedule, keep down infections, and find sympathetic help that is sincerely interested in cows and their welfare.

In the foreground of the above picture is the four-in-a-line gate type milking parlor with a covered 42-cow holding pen attached. When the cows are brought into the pen in units, they are sprayed underneath with a fine mist of water which keeps them cool, and helps in the cleaning.

Two regular milkers, with a back up man to move the cow units in and out, do all the milking at the rate of a cow every minute and a half. I do not expect cows to get enough grain while moving through the parlor, and this is one of the reasons why they are divided according to the amount of milk they are producing. Cows fed the same amount of grain four times a day, instead of two, will give 15 to 20 per cent more milk.

Attached to the parlor is a two story building, the lower floor of which houses the bulk tanks, dairy machinery, equipment room, and the men's wash room. On the top floor I have a large observation room and office, where I can entertain guests, show school children how Golden Guernsey milk is produced, take care of my office work, and at the same time observe all phases of my operation.

The cows' entrance into the holding pen, and exit from the parlor, is accomplished by a series of fenced concrete walks that lead into the six main loafing areas.

The three long covered barns with the two metal, upright bulk feed tanks in front of them are the stanchion barns housing two 42-cow units each. A driveway down the center of each barn connects with the access gates to the loafing areas, and then extends on through the loafing sheds and out back to the lots and pastures behind.

By using stanchions, the cows can be fastened in as a unit, and fed grain individually according to their production. Since the grain and citrus pulp storage units are right at the barns, the man handling the feeding program can be immediately feeding cows after getting his supplies from the storage units. For instance, in the No. 5 and No. 6 units, which are to the right and left sides of the third barn, are kept the fresh cows milking 60 lbs., 70 lbs. and 80 lbs. per day. Some of these individuals are fed three and four times, and it is a simple matter to call all of them to the feed rack, fasten them into the stanchions, and feed those that need the extra grain.

The loafing areas are sloped away from the stanchion line toward the dividing fence separating the lots. Built into this fence are 10 drinking fountains available to the cows on both sides. All overflow water from the fountains, and the rain water, goes to the center where it is drained off to a lagoon which will one day be used for irrigation.

Each lot has its share of the long halfmoon loafing shed, and here the cows lie around on sand. I can scrape this area, and add new sand whenever it is necessary—no cost for sand except hauling. Scraping in the lot is done every other day, and the manure is hauled out weekly.

The fourth barn to the right of the picture, the one without storage units in front of it, is a 40-cow tie stall, fitting and show barn. In the front end of this barn I have added a couple of hospital stalls, a special feed room, and A.I. breeding stanchions. I do not like confined freshening stalls, so our cows freshen in a pasture near by. The calves are tattooed at birth, and are taken to another farm a few miles away for raising.

My Cow Improvement Plan

I now have 35 cows in the herd with records of 15000 to 16000 lbs. of milk, 20 with 16000 to 20000 lbs. of milk, four with 20000 to 21000 lbs. of milk, and one with over 21000 lbs. of milk.

My cow improvement and development programs are divided into two areas that need my special study and attention.

The first one is the continuous research for higher and higher inherited production power in bulls whose daughters have the well-attached udders, body strength and willingness to express top production. One of the original five bull calves I purchased was a youngster called Mulhocaway Butterfat Dorian. This bull has contributed much to my herd in size, good udders, feedability and

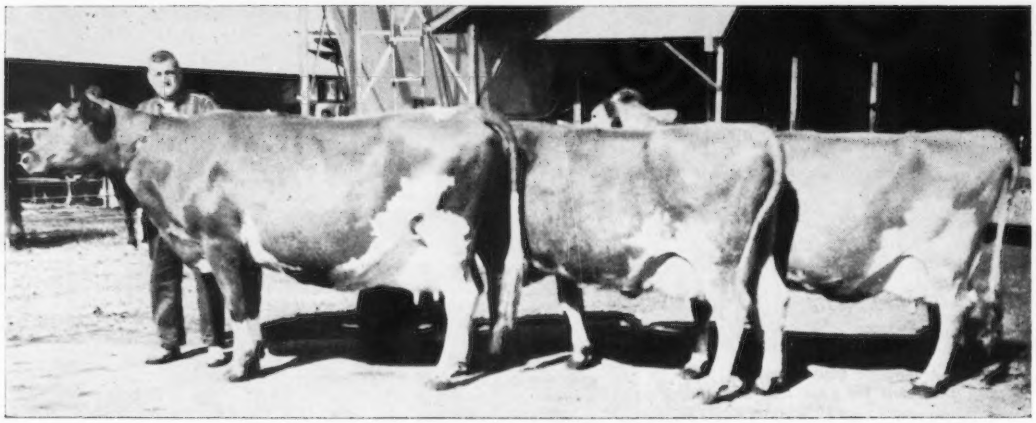

*Bud Ward with some of his favorites: Lay Laine Dorian's Lois, Excellent, 18150—*1049—Sr4—DHIR—365—2x; Lay Laine Virginian's Crystal, Very Good, 14320—607—5yrs—DHIR—305—2x (actual), and Stebbins Tyrant's Bloom, Very Good, 12860—643—6yrs—DHIR—305—2x (actual).*

cow power. He is Gold Star with a production average on 52 daughters, 76 records, of 12722 lbs. of milk and 559 lbs. of fat, ME—305—2x, and a classification average of 84.3 on 61 daughters.

When I find bulls with transmitting abilities, I try to alternate bloodlines, first using a concentrated Butterfat sire, and then mating his daughters to a similarly powered Green Meadow-bred bull. I insist that the bulls I use be out of cows with unusual dairy temperament, with well-attached udders that have already demonstrated their ability to transmit high production and good type through other offspring.

When special matings are made for Bull Studs, I am willing to supply them with line-bred calves to meet their specifications. Since I am trying to breed only top cows, every mating becomes a special mating, so I keep on hand two nitrogen jugs filled with semen from bulls that I have personally selected to use in my herd. Many A.I. studs have assisted me in securing this semen. Recently, I became a part of the Noba, Inc., Young Sire Program, and will help them in planning for and proving young bulls.

The second area that needs my personal attention is culling. A broken uddered cow with high production is not given a chance to reproduce in my herd. If they don't have well-attached, sound udders, they won't stand the wear and tear of high production in our climate. Every cow I keep must have outstanding cow power, good type, and a sound pedigree to stay with me.

I believe in feeding cows a complete high energy ration, with her production level supplying the indication for more or less grain. Citrus pulp is fed in liberal quantities, and there is available—three to six pounds a day per cow—fair quality Pangola hay.

Classifying and Showing

I have classified six times, and each time I do it, I feel that I get more insight into why I have to breed and grow stronger cows. The new evaluation program offered by another breed supplies the breeder with still more pertinent information which I think should be added to our program.

On the question of cow size, there has been so much yacking about extra size that we have lost sight of some of the dairy temperament and femininity that made this breed great. I have checked the size business in my herd, and found that when my cows get over 1400 lbs. they don't stand the heat, and their feet won't stand up under the wear and tear that goes with concrete dry lot feeding.

Black noses don't please me, and I don't want them in my herd. I have some theories on black noses, but not enough proof to warrant mentioning them here.

Showing is one of my real enjoyments. I like the competition, and I am always out in that ring to win. As I said earlier, I want to breed, own and show some of the best cows in the country. Some judges disturb me a little. They all seem to find the two or three tops, but from there on they start looking for big name leaders rather than at the cows. I say, let's put the cow where she belongs regardless of the leader.

On two occasions recently, I have seen judges make what I felt was the wrong move in picking youngsters for showmanship winners. If a man doesn't plan to spend the extra time that a showmanship contest demands, then he shouldn't have taken the job in the first place.

My Bull Handling Plan

'Ward's bull compound,' as it is known, has received a lot of unneeded publicity. I have been handling bulls loose in a lot for years, and I find it convenient and good for the bulls. They get lots of exercise, never get unmanageable, and are free from the wear and tear of having scared help handling them.

A few years back I wrote a number of breeders for pedigrees and prices of young bulls. From this correspondence, I have purchased five young bulls of about the same age, and when they arrived at the farm, I turned them out in a lot with five mature bulls. I really have not had any trouble in handling bulls. Once in awhile a young bull will get beat up some, but for the most part they stay thrifty and healthy, and I don't have to trim their feet.

I am supposed to have said that when I want to use a bull I just go to the lot fence, and shout the name of the one I want. He comes galloping up, and I let him into the special lot where he is to be used. This is not the whole truth, for sometimes they all come up from the calling, but I don't have any trouble cutting out the one I want to use.

Our Soil Improving Program

I knew what I faced when I purchased the poorest piece of land in

Lake County, but I have handled Florida farms before, and felt that I could improve the fertility of this one like I did the others. To start with, there had to be some draining done, and around $25 per acre spent in leveling and getting rid of the palmettos.

All the barn lot scrapings are put on the land, and besides 400 lbs. of 12-12-6 fertilizer is applied regularly as well as two applications per year of ammonium nitrate.

We do not have our irrigation system working yet, but it would help to increase our pasture and hay potential. We cut 20,000 bales of Pangola hay last year, and expect to increase that amount this year.

I was pleased to win the Florida Bankers' Soil Conservation Service Award this year for doing what was judged the best job of land improvement in the county.

Keeping The Family Interested In Cows

For a number of years we lived in a nice home in one of the suburbs of Orlando. With the purchase of the farm at Astatula, we continued to live in the same place, and I drove back and forth. Recently, we completed a new home on the farm, and even though it is a good distance from the schools attended by our youngsters, we felt that we would be closer to them there, especially if we had room for their friends to visit them.

As I see it, 4-H is another tool that can be used to train and develop young people. There are three girls and one boy in our family, and they are all in dairy 4-H projects. Some of the girls have other projects that they like, but each has his or her cows.

At the present time, Barbara, the oldest, has 12 head; Freddy, 14 head; Clara, six, and Linda, four. They do not take care of all of these females night and morning, but they are around certain individuals regularly, and when they are on the show circuit they do all their own grooming, washing and training. Each one shows his or her females.

We have worked out an agreement where each youngster pays his or her share of the costs, and so gets a percentage of the winnings. If there are no winnings, then we keep track of the expense, and someday there has to be a reckoning.

All four of the youngsters have shown at the National. Barbara was on the Florida judging team at Waterloo, and on the Tennessee College judging team at Columbus and Chicago. She was 10th high at Columbus and second high at Chicago.

My wife and I feel that 4-H work has made a great contribution to every one of the children, and it has brought us closer together, and created a lot of interest in good cows.

Lay Laine Farm's Future

I know now that I can reach a 14000-lb. ME herd average on 250 head of cows, with a classification average of 85 points. The number of Very Good and Excellent cows increases with each classification.

I am carrying a heavy indebtedness that is being amortized on a comfortable basis, and to do this I must have a milk market that appreciates, and will pay for, a quality product.

I think of The American Guernsey Cattle Club as one of my hired men. When I think they fail in their duties, I try to help them correct the situation. I may get criticized and disliked for my intense interest in the Club's activities, but the cows and my family are my life, and with me there is an old saying that goes like this: 'For success, keep your mind where your money is,' and that is just what I am trying to do."

FOUR GENERATIONS OF THE WARD FAMILY

Photo taken 15 years ago. Left to right, C. Frederic Ward, grandfather; Carroll L. "Bud" Ward, Jr., and son, Frederic L. Ward, and Carroll L. Ward, father. (The bull shown in the background is Gippy Foremost Maxim — the "Caroline" family.)

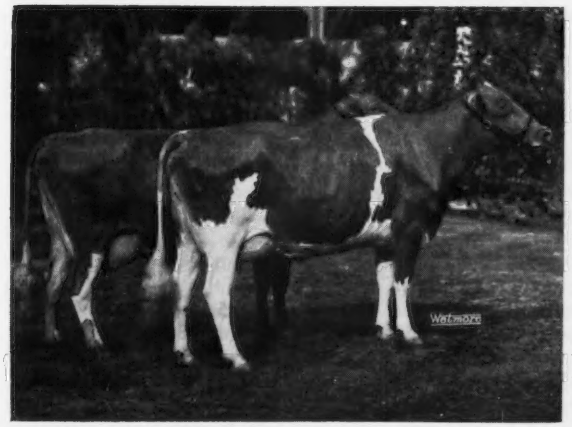

1966 All-American Produce of Meadow Lodge Lady Mayday, *exhibited by Carroll L. Ward, Jr., Lay Laine Farms, Astatula, Fla.: Lay Laine Dorian's Lady May and Lay Laine Dorian's Marylyn.*

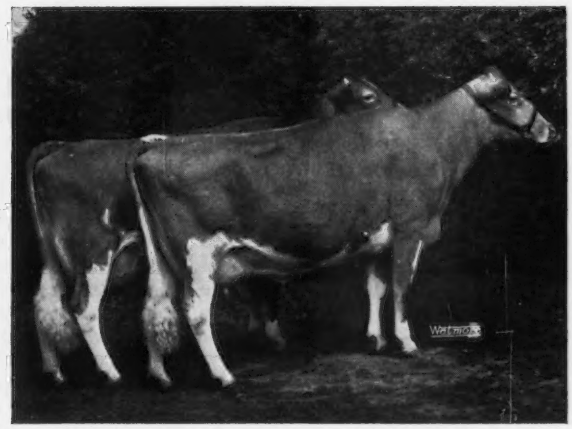

1967 All-American Produce of Welcome Challenger's BD Uneeda, *exhibited by Carroll L. Ward, Jr., Lay Laine Farms, Astatula, Fla.: Welcome Hermes Uneda Gail and Welcome Hermes Utopia.*

Inadequacies Of Pasture - -

As A Complete Solution To The Summer Feed Problem - -

By Dr. E. S. Harrison
Camden, NY 13316

It is a little hard to believe, but the dairy cow we know today was once a creature of nature free to roam the hills and valleys in search of food. Like the deer that inhabits our forests and wastelands, she could even migrate to other regions if the food became scarce in her adopted surroundings. Under the laws of nature, little was demanded of her other than to reproduce her kind and produce enough milk to nourish her newborn calf so as to insure the perpetuation of the species.

As civilization began to develop, and more and more people became engaged in non-agricultural pursuits, there came an ever-increasing demand for dependable sources of food. Accordingly, man took the predecessor of our dairy cow from nature and placed her in confinement. Then began the long and tedious process of converting this creature of nature into a servant of man. In this he has made great progress. Her productive level has been increased to heights once undreamed of. Not only this, but through continuous selection and elimination she now possesses the ability to maintain this high level of production over prolonged periods of time.

When man placed this cow in confinement, he committed himself to the obligation of becoming her sole provider. It is well from time to time to review our stewardship. Our concern is not over where we have met our obligations as the cow's keeper, but rather where we have failed to completely meet her food requirements. It will be found that to a great measure most owners have fulfilled well their role as her keeper. Of course, as in every industry, there is a minority group that has failed to meet this obligation. Regardless of the food supply available, there are some owners who are notoriously poor feeders or, should we say, poor dairymen? It appears that they dream of getting something for nothing. Without evaluating the results they are obtaining in comparison to others, they seem content to be in debt to the cow rather than chance having the cow in debt to them. These cases, however, represent the problems of individuals and are not of grave concern to the industry. As a warning, nevertheless, to those who belong in this group, I will say to them that in this highly competitive business unless they improve their stewardship they face self-elimination.

The obligations that owners accepted as the sole provider of the dairy cow are comparable to a debt upon which the interest is not paid. It increases in size with the passing of time. Likewise, as we are successful in raising the productive inheritance of the dairy cow, there is a corresponding increase in her food requirements. The advancements of our knowledge in the field of nutrition, the progress that has been made in the science of plant breeding, the mastery of the technic of soil management, and the revolutionary changes and development in farming methods and practices, have enabled the progressive dairymen to more than adequately meet these constantly increasing food requirements of the dairy cow. In contrast, our summer feeding program has never been up to par. It represents a shortcoming in our dairy feed program that dates back to the infancy of dairying in this country. At this period, the productive ability of the dairy cow was very low when compared to the production standard of today. Also remember that at this time the planting and the harvesting of the winter feed crops depended almost entirely upon hand labor. It was time-taking work that required much of the growing season to complete. Occupied full time with winter feed production, dairymen welcomed pasture as a gift of nature and as a solution to their summer feeding problem.

The esteem in which pasture was held by these early dairymen is understandable. With the harvest period prolonged by the slowness of hand labor, much of the roughage stored for winter feeding was harvested in the late stages of maturity. It was lacking in palatability, high in its fiber content, and rather low in digestibility. The low quality of the winter ration, therefore, helped to set the stage and elevate pasture as a feed for the dairy cow to a position of esteem that it did not completely deserve. It is true that actively growing succulent pasture grasses are extremely palatable to the dairy cow and will be consumed in large amounts. Actively growing pasture grasses also possess a rather powerful milk producing stimulus—a stimulus that makes itself known regardless of the stage of lactation, and even today with our greatly improved winter rations. This sharp increase in production when cows are turned to good pasture has been significant and consistent enough to establish pasture in the minds of many dairymen as a milk-producing feed of unequalled value. Being so convinced, many have been hesitant to recognize its shortcomings and its limitations. Even today some seem to still look upon pasture as a gift of nature and a solution to the summer feeding problem. Even in the early days of dairying in this country, when production was relatively low compared to today's standards, pasture was never a reliable solution to summer feeding. As breeders and dairymen have been successful in raising the productive capacity of the dairy cow by continuous selection and con-

structive culling, pasture becomes of less and less importance in the summer feed program.

It is time to make a realistic evaluation of pasture in an attempt to determine its place in the future of our summer feed program. In arriving at the right decision, there are a number of factors that must be taken into consideration, and also varying situations from farm to farm that should influence the final decision.

To start this consideration, it is fair to state that pasture under many conditions is a somewhat unreliable and unpredictable crop. In the early growing season, when soil moisture and soil temperature is usually favorable for the growth of pasture grasses, growth is in excess to needs. The excess growth is either trampled under foot and wasted, or if not removed grows to maturity. As it approaches maturity there is a sharp increase in its fiber content and a corresponding decrease in palatability. Unless hungry, cows refuse it and hungry cows don't produce. This excess growth if not removed also inhibits the new growth of tender succulent grasses.

Most of the pasture plants are shallow-rooted and therefore very sensitive to changes in the moisture content of the top soil. Their growth is also influenced by the soil temperature. A combination of low moisture and high soil temperature practically stops the growth of most pasture plants. With unfavorable growing conditions, overabundance is quickly turned into scarcity.

Atmospheric temperature itself alters the cows' feeding habits. Regardless of the food supply, when the sun is bright and the temperature climbs to 85 and above, cows stop feeding and search out the shade.

Whenever pasture is depended upon to supply a major portion of the cow's summer feed, the available food supply and climatic conditions combine to cause wide fluctuations in the daily food intake. Any fluctuations in daily food intake are certain to lead to corresponding fluctuations in daily production and a more rapid than normal decline in production. At times the influence of these variations may become serious enough to practically overpower the influence of production inheritance. One thing is certain, once this drop in production occurs there is no known feeding or management practice that will restore it to its normal and expected level during the remainder of that lactation. When considering the unfavorable influence that overdependence in pasture may have upon the productive level, it is necessary to distinguish between fall and spring freshening cows. Actually, even unfavorable pasture conditions do not seriously influence the final record of early fall freshening cows in the Northeast. It can, however, have a greater influence in those areas with a longer growing season.

Thinking of the problem in terms of conditions as they exist throughout the Northeast, there is usually a rather sharp, but temporary, increase in production when cows are first turned to pasture, which is followed by an equally sharp decline. The increase to some degree compensates for the short period when production is below the expected normal level. The problem is completely different with spring freshening cows. At the start of the lactation, the dairyman has two factors working for him. Nature endowed the cow with an inherent stimulus to produce following the birth of her calf. Added to this inherent stimulus is the stimulus supplied by feeding upon actively growing succulent pasture grasses. With the combined influence of these two milk-producing stimuli, production often reaches levels far above that supported by the ration. The cow is then forced to draw upon her body reserves to supplement the deficiencies of her ration. As these body reserves are exhausted, there is a rapid loss in weight. By this time, the influence of the milk-producing stimuli begin to wane, and nature's law of self-preservation exerts its authority, saying to the cow, "Slow up, you can't destroy yourself." The cow heeds this warning, and there is a sharp drop in the productive level, production often declining to a point below the level the ration is actually capable of supporting. This drop in production is permanent, and the cow will complete a large part of her lactation below her productive capabilities.

Many dairymen are guilty of a common error in judgment when turning their cows to pasture. To a measure, it is understandable. They have heard the call of nature urging them to get on with the spring planting. The routine barn care of the cow consumes time that could be spent on the land. It is no wonder, then, that when the pasture is ready for grazing the cows are turned out without taking time for an adjustment period from barn feeding and full time on pasture. The cows welcome the change and often gorge themselves to the extent that they refuse all barn feeding. The refusal of the grain offered them in the barn is often misinterpreted. This refusal of grain is interpreted to mean that the cow's total requirements have been satisfied by pasture. This is far from the case. Pasture is bulky, and being extremely palatable it is consumed in such large amounts that the cow's capacity to consume and store food is completely exhausted. The disturbing fact about cows refusing grain is that when in full production they cannot consume enough bulky pasture grasses to satisfy their total nutrition requirements. Any deficiencies must be met by drawing upon body reserves. These body reserves are not intended for this extravagant expenditure. Their real purpose is similar to that of a petty cash account. In other words, these body reserves are necessary to meet small unavoidable deficiencies that may occur from time to time in the daily ration. Once these reserves are exhausted by heavy withdrawals, there is no stabilizing buffer between nutritive intake and production demands. Since no credit is granted, production must of necessity fluctuate with even minor deficiencies in the daily food intake. These fluctuations in daily production are certain to lead to a more rapid than normal decline in production.

This management problem is easily avoided by allowing about a week to make the transition from barn feeding to full time on pasture. The cows should be well fed in the barn before their first trip to pasture and the time on pasture limited to a few hours. The time on pasture can be safely increased as the cows become adjusted to the change, but always they should be well fed in the barn before turning them to pasture. The cows should be confined to the barn at night during this transition period.

This adjustment period does not necessarily mean that valuable pasture time is lost, or that pasture growth will be in excess to needs and will be trampled down and wasted. This danger can be avoided by turning the cows to pasture a few days before the growth is ready to support them full time.

Pasture when weighed in the balance of comparison with the yields of some crops must be rated among the low yielding crops. This fact in itself presents a problem. Herds are

(Please turn to page 719)

Clarence W. Greenie

September 2, 1905 — April 26, 1968

Guernsey breeders everywhere were saddened by the death of Clarence W. Greenie, age 63, on Friday, April 26, 1968. Clarence spent a lifetime of dedicated service to the dairy industry and to the Guernsey breed and its breeders. He was born in Dublin, New Hampshire on September 2, 1905 and shortly thereafter moved to Peterborough, New Hampshire where he resided for the past 60 years. Clarence was a graduate of Peterborough High School and Baypath Institute, Springfield, Massachusetts. He was a member and former President of the Fly Fishing Club. He had served as a town auditor and as a member of the budget committee.

Prior to coming with The American Guernsey Cattle Club, he was a DHIA cow tester and an official tester for the University of New Hampshire.

In 1940, Clarence started working with Golden Guernsey, Inc., and in 1942 he became their auditor. In 1943 he became Assistant in the Advanced Registry Division and in 1946 he was made Superintendent of the division. Clarence became Director of the Performance Division in 1956 and at the time of his death he was Director of Pedigrees and Classification.

Clarence had many friends in the Guernsey breed. When Guernsey breeders visited the home office the one man they always remembered best was Clarence. His pleasing personality, ready sense of humor and congenial friendliness will long be remembered. At the recent meeting of The American Guernsey Cattle Club, San Francisco, California, his memory was respected by all present and John B. Merryman paid special tribute to his loyalty and devotion to duty. Clarence was scheduled for retirement May 1 and continued to work right up until about two weeks before his passing.

Clarence is survived by his wife, Mary Elizabeth (Clinton) Greenie, Peterborough, and a son, Captain William Greenie, Loring Air Force Base, Limestone, Maine. The many Guernsey friends of Clarence, from coast to coast, join us in expressing heartfelt sympathy to Betty, Bill and the entire family.

Mrs. John S. Ames

It is with deep regret that we learn of the death of Mrs. Nancy (Filley) Ames, 81, Langwater Farm, North Easton, Massachusetts on May 2. Mrs. Ames, widow of the late John S. Ames, Sr., and mother of Senator Oliver E. Ames, Boston, Massachusetts, has always maintained a keen interest in the Guernsey breed and upon the death of her husband on June 23, 1957, Mrs. Ames took over active participation in the famous Langwater Guernseys until their dispersal in 1960. The late Mr. John S. Ames was a director of The American Guernsey Cattle Club for 33 years and its president from 1946-1955. Mr. and Mrs. Ames won the coveted Albert C. Burrage Gold Vase for the most outstanding exhibit at the Massachusetts Horticultural Society in 1951.

Mrs. Ames was born in St. Louis and was active in the Massachusetts Horticultural Society.

Mrs. Ames was active in The American Guernsey Cattle Club, was vice president of the British War Relief Society of Massachusetts during World War II, was a director of Gore Place, a historic house in Waltham, a member of the Colonial Dames, the Chilton Club, the Country Club in Brookline, the Somerset Club and the Noanett Garden Club.

Mrs. Ames also leaves two other sons, John S. Ames, Jr., a former member of the Executive Council, and David, both of North Easton, and a daughter, Mrs. Peter S. Thompson of Easton, Md.

The contribution to the Guernsey breed by the Ames family and their famous Langwater Guernseys continues to enrich the breed. Guernsey breeders everywhere join us in expressing sympathy to the Ames family.

Purebreds Play Big Role In New Jersey DHIA

A recent summary from the electronic data processing center at Cornell University indicates that 28,398 New Jersey dairy cows are enrolled in the DHIA program. Forty per cent of these cows are recorded on the herd registers of the 5 national dairy breed registry organizations. Of the total number of registered cows on DHIA in New Jersey, there are 8,443 Holsteins, 1,802 Guernseys, 592 Jerseys, 467 Brown Swiss and 48 Ayrshires. The total dairy cow population in the state is approximately 90,000.

Maryland Meeting

The third picture shown in the write-up of the Maryland Annual Meeting, page 621, May 7 Journal, is not the trophy presentation for high DHIA herd for fat to Mr. and Mrs. Luther Huston, Hebron. It is actually the presentation of the trophy for Lifetime Butterfat Production by R. A. McLaughlin to Mr. and Mrs. Leroy H. Hersey, Edgewater, breeder and owner of Knightongale Pre-Lucy with a lifetime production of 113,312 lbs. of milk and 5,987 lbs. of fat in 3,798 days.

Foot-and-Mouth Disease Today

THE risk of introducing foot-and-mouth disease into the United States grows with increased travel abroad and the prevalence of the disease throughout much of the world. Ranchers, farmers and businessmen who visit farms and livestock shows in foreign countries multiply this risk and could carry the virus back to their own livestock unless extraordinary precautions are taken.

The 2,000 outbreaks in England and Wales, where more than 300,000 animals had to be slaughtered, show how devastating the disease is and how difficult it is to eradicate. Yet only a few countries are free of foot-and-mouth disease — all of North America and Central America, most of the countries or islands in the Caribbean area, Australia, New Zealand, Japan, Republic of Ireland, North Ireland, Channel Islands and Norway. All other European countries, Soviet Russia, South America, and African nations and the Middle and Far Eastern countries provide a constant source of infection.

Livestockmen are particularly cautioned about visiting farms in countries where outbreaks are occurring. In these instances, the virus is particularly virulent and infectious.

Ranchers and farmers are urged to follow these safety rules when traveling in foreign countries or who have foreign visitors:

1. Don't visit farms or livestock shows in areas infected with foot-and-mouth disease.
2. If you must visit infected countries, consult your State or Federal veterinarian, or your Veterinary Practitioner concerning necessary precautionary measures.
3. Minimize the risk of spreading the disease by wearing plastic or disposable footwear that can be left at the farm visited or rubber footwear which you can disinfect after visiting the farm.
4. Do not wear clothing in foot-and-mouth areas that you would later wear near livestock in the United States. Clothing worn in an infected country should be laundered or dry cleaned before returning to the United States.
5. Just before leaving the infected area or country, be sure to bathe thoroughly, shampoo your hair, and scrub your nails vigorously. The virus can live for seven days in human hair.
6. If you are returning from an infected area, be sure to inform U. S. inspectors at our ports of entry in order that they may apply pertinent safeguards.
7. Do not bring back animal products and equipment or products associated with them when returning from a foreign country. These items may carry the virus and are prohibited or restricted.
8. Burn all straw and agricultural packing material of foreign origin delivered to your premises.
9. Determine if visitors to your farm have been on farms or been in contact with livestock in countries infected with foot-and-mouth disease. If they have, do not permit their entrance, or have them wear protective clothing and footwear. Discourage "handling" or direct contact with your livestock.
10. Make certain that all imported agricultural equipment and machinery are free of soil and debris. If they are not, make sure that they are properly cleaned and disinfected.
11. Do not come into contact with your animals for at least seven days after your return from a foot-and-mouth infected country.
12. Do not feed meat or meat products of foreign origin to animals on your farm. Most of these items are prohibited or restricted entry into the United States.

What are the chances for a foot-and-mouth disease outbreak in this country? The facts are we have suffered nine outbreaks in the U. S. since 1870. The most recent was in 1929. The most recent outbreaks on our continent occurred in 1952 in Canada and 1953 in Mexico. The volume of traffic — people, animals and material — from foot-and-mouth disease infected areas has never been greater; the challenge to our port personnel never more demanding.

The losses inflicted by the disease must be measured in the millions. Direct losses from six outbreaks occurring between 1902 and 1929 are estimated at $253 million. The largest outbreak, occurring in 1914, affected more than 3,500 herds in 22 States and the District of Columbia. Altogether, about 77,000 cattle; 85,000 swine; 10,000 sheep; 100 goats; and nine deer were destroyed to eradicate the disease. The longest and most costly campaign took place in Mexico between 1947 and 1954, when about 8,000 Mexican and U. S. personnel fought the disease together. This campaign cost the U. S. about 136 million dollars.

The two questions asked most often by livestock producers are: (1) Why slaughter animals with foot-and-mouth disease? (2) Why aren't vaccines used? The answers to these questions, based on past experience in successfully eradicating the disease, are simply this: The slaughter of all infected and exposed animals, along with other time-tested procedures, is the only effective and economical means of eradicating the disease from this country. The disease has never been eradicated through the use of vaccines.

From a cost standpoint, it is much less expensive to eradicate the disease through an effective slaughter program than to enter into a foot-and-mouth vaccination program and live with the disease. Use of vaccines permits the survival of a constant source of virus in the livestock populations. Some vaccinated and/or recovered animals can be expected to shed the virus which can become virulent in nonimmune livestock. In addition, a vaccine for one type of virus does not protect against other types. All susceptible animal species would have to be vaccinated every four months to maintain immunity; and there is some question of the effectiveness the vaccine in young animals, swine, sheep and goats.

The cost advantage of "slaughter" over "continued vaccination" has

(Please turn to page 719)

MEETINGS

North Carolina Annual Meeting

By Warren Vander Hule

Shelby County was host to the 49th annual meeting of the North Carolina Guernsey Breeders Association, on February 22, at the Agricultural Building, Shelby. Secretary-treasurer, Warren Vander Hule gave his reports and pointed out that North Carolina was in serious trouble unless there was a tremendous pickup in milk sales and/or cattle sales. Last year, North Carolina had a milk sale loss of nearly 20 per cent and the future does not look much brighter. He stated that with the possibility of two per cent milk being legal in North Carolina, this would greatly help the situation. He then demonstrated the new way that Guernsey Sire Summaries will be published in the Journal.

Field representative, Ralph Coarsey, outlined the marked increase in total milk production in the four-state area in the past four years. He stated that in 1964 there were but six herds averaging over 10000 lbs. of milk, and in 1967 there were 22. There were also 51 herds that averaged over 9000 lbs. of milk. There was an average increase of 1,778 lbs. per cow, with an increase of income over feed cost of $111.00 per cow.

Program Chairman, Clyde Keisler, went over the proposed program for 1968, stressing that all breeders follow the many programs of The American Guernsey Cattle Club. Homer Sink, of ADA, gave his report, pointing out the many dollars ADA is putting into advertising. He said that the dairy industry, as a whole, will have to do much more in the future to combat the filled milk and imitation milk markets. The artificial breeding report was given by Chairman, Melvin Outen. There are four artificial breeding units in North Carolina, and he mentioned the new bulls brought in during the past year by each unit. PDCA Chairman, E.S. Stokes, mentioned in his report that the milking parlor at the State Fair was a big success in 1967, and he hopes that it will be an even larger success in 1968. He said that Lexington County will be host to the annual All-Breeds Judging Contest in early April.

Alfred Brown gave the report of the Nominating Committee, and suggested that E. S. Stokes and Harry Stoudemire, Sr., replace themselves, and that Charles A. Bridges, Jr., Shelby, and Roscoe Barnhill, Greenville, be elected for a three-year term replacing A. P. Snyder and Frank Spencer. They were unanimously elected.

Just prior to lunch, the North Carolina G. B. A. made the presentation of their Honoree of the Year. The award was presented by Alfred Brown to George Shellenberger, long-time manager of Quail Roost Farm. Mr. Brown spoke highly of the accomplishments and contributions Mr. Shellenberger had made to the Guernsey breed and to North Carolina breeders in general. Past Honorees present, and recognized, were John Burn, J. C. Randle and O. T. Fowler.

Frank Sargent, North Carolina Extension, made the following presentations of trophies: Harvey Bates Trophy, awarded to the cow under 30 months with the highest ME milk record, to Brookberry Mon Coronet, owned by Harold Myers, Cleveland; Klondike Farm Trophy, awarded to the cow between 30 months and 59 months with the best ME milk record, to Topmost Jester's Charlotte, owned by Clarence Chappell, Sr., Belvidere; Brookberry Farm Trophy, awarded to the cow between 60 months and 119 months with the highest ME milk record, to Brookberry Jolly Dorcas, owned by Harold E. Myers, Cleveland; M. D. McNaughton Memorial Trophy, awarded to the cow 120 months and older with the highest ME milk record, to Laurel Cliff Ken Winnie, owned by Brookberry Farm, Winston-Salem; Grandview Farm Trophy, awarded to the cow owned and tested by the breeder with the highest milk production record on a ME basis, to Kildaires Billy Joann, owned by Kildaire Farm, Cary; Maegeo Farm Trophy, awarded to the cow with the highest average milk production for three official records on a ME basis, to Guernsdel

Officers and directors of the North Carolina G. B. A.: Seated, left to right: J. C. Randle, Kings Mountain; Harold Myers, Cleveland ;Harry Stoudemire, Sr., Franklin; E. S. Stokes, Linwood; Standing, left to right: Ralph Coarsey, Fieldman; Charles Bridges, Shelby; Ralph Peters, Durham; Clyde Keisler, Cary; Alfred M. Brown, Concord; Edwin Shore, Hamptonville; Warren Vander Hule, Columbia, S. C., and Charles Knight, Greensboro.

Winners of sterling silver trophies at the North Carolina annual meeting: Frank Spencer, Guernsdel Farm, Chapel Hill; O. T. Fowler, Grand View Guernsey Farm, Pfafftown; Harold Myers, Cleveland; C. B. "Sam" Pike, Brookberry Farm, Winston-Salem; Mary Ann Fleming, Statesville; Clyde Keisler, Kildaire Farm, Cary; Melvin Outen, Monroe, and J. D. Carpenter, Pres., Cleveland County Guernsey Cattle Club.

Maxim Audrey, owned by Dr. H. C. Carr, Chapel Hill; Charles Slagle Memorial Trophy, awarded to the cow with the highest lifetime production, to Laurel Cliff Ken Winnie, owned by Kildaire Farms, Inc.; Dr. Henry T. Bahnson Trophy, awarded to the cow with the highest average milk production on all official records on all daughters, to Guernsdel Squire Flower, owned by Dr. H. C. Carr; Eskdale Farm Trophy, awarded to the sire with the highest daughter average milk production as summarized by The American Guernsey Cattle Club, to Guernsdel Fred, owned by Dr. H. C. Carr; Wardhaven Farm Trophy, awarded to the highest herd over 20 cows producing Golden Guernsey milk at the end of the year, to Melvin Outen, Monroe, and Sikco Farm Trophy, awarded to the highest classified herd, to Grandview Farm, Pfafftown. Certificates were awarded to the following owners of cows with the highest milk and fat record for each 305 and 365 day records: Brookberry Farm, Dr. H. C. Carr, Kildaire Farm, Quail Roost, and Melvin Outen.

Marvin Senger, North Carolina State College Extension Service, presented awards to 4-H members for outstanding achievement in their counties. Those present were: Clair Stokes, Davidson County; Mary Ann Fleming, Iredell County, and Henry Hampton, Rowan County, Fourteen other boys and girls received awards, but were unable to attend because of school.

Francis X. Chapman, Secretary of The American Guernsey Cattle Club, was the main speaker. He enlightened the audience by telling them of the outstanding performance of The American Guernsey Cattle Club and more specifically the records of the Carolinas and the progress that is being made. Mr. Chapman

Alfred M. Brown, right, presenting Certificate of Honor at the North Carolina meeting to George Shellenberger, Rougemont. Standing with George to receive the honor is his wife.

Junior achievement award winners at the North Carolina annual meeting: Claire Stokes, Linwood; Henry Hampton, Rockwell, and Mary Ann Fleming, Statesville.

stated that filled milk and imitations, although becoming more pronounced in the public eye, are already being dropped by several markets. He mentioned that the entire industry must work together for a much superior product to combat the imitations.

Harold E. Myers, Cleveland, was elected president; E. S. Stokes, Linwood, 1st vice-president; Melvin L. Outen, Monroe, 2nd vice-president, and Warren Vander Hule, Greenville secretary-treasurer. The directors for 1968 are: Charles A. Bridges, Shelby; Roscoe Barnhill, Greenville; E. S. Stokes, Linwood; Harry Stoudemire, Sr., Franklin; Alfred M. Brown, Concord; Clyde Keisler, Cary; J. C. Randle, Kings Mountain; Harold E. Myers, Cleveland; Charles L. Knight, Greensboro; Melvin Outen, Monroe; Ralph Peters, Durham, and Edwin Shore, Hamptonville.

South Carolina Annual Meeting

By Warren Vander Hule

On Tuesday, February 20, the first annual meeting of the South Carolina Guernsey Cattle Club was called to order by President A. L. McCaskill, Jr., Bishopville. The setting was the beautiful new Redwood Cafeteria on the South Carolina State Fairgrounds, Columbia.

The reports of the secretary and treasurer were given by Warren Vander Hule. He noted that Golden Guernsey milk sales were down about six per cent, registrations were down about one per cent, production averages were up, and classifications enjoyed the largest year ever in the Southeast, with 2,231 head being classified. Mr. Vander Hule then went over "The New Look in Sire Summaries," explaining the method which The American Guernsey Cattle Club is going to use in publishing sire summaries in the future. He felt this will be a most useful tool to all Guernsey breeders.

Ralph Coarsey, field representative, Southeastern Guernsey Field Service, pointed out that production in the Southeast had climbed considerably in the past four years. In 1964 there were six herds with over 10000 lbs. of milk, and in 1967 the four-state area had 22 herds in this category and 51 herds averaging over 9000 lbs. of milk. There was an increase of 42.8 cows in 1967 that produced an average milk increase of 1778 lbs., with an increase of income over cost of $111.00 per cow. Following Mr. Coarsey's talk, Executive Committee Chairman, Forrest Fansher, outlined proposed projects for the coming year, stating that each breeder should follow as many programs of The American Guernsey Cattle Club as possible.

Dr. Ben Goodale, right, presenting Certificate of Honor at the South Carolina meeting to Ralph Coarsey.

A report of the nominating committee was read, with the following directors being named: Marvin Hamm, Newberry, to replace Joe Lovelace; Bobby Sturgis, Rock Hill, to replace A. L. McCaskill, Jr., and Heyward Shuler, Cameron, to replace R. E. Darden. They were elected by acclamation. The resolutions committee report was given by Fred Mills, Saluda. It was resolved that the South Carolina Guernsey Cattle Club praise Governor Robert McNair and the South Carolina Legislature's Dairy Study Committee for their interest and recommendations, and called for legislation authorizing "Some form of economic regulation over the marketing of milk and milk products in order to insure a stable price at the producer, wholesale, and retail levels."

For the 51st annual meeting, the South Carolina Guernsey Cattle Club selected as the Honoree of

Officers and directors of the South Carolina G. B. A.: Seated, left to right; Arthur Gaston, Blackstock; Ralph Coarsey, Fieldman; Heyward Shuler, Cameron and Warren VanderHule, Columbia. Standing, left to right; W. B. Stringfellow, Jr., Chester; D. L. Northern, Clemson; Forrest Fansher, Moncks Corner; F. X. Chapman, A. G. C. C.; and R. K. Sturgis, Rock Hill.

the year, Ralph W. Coarsey. The award was presented, and his work highly praised, by former dairy instructor and long-time friend, Dr. Ben Goodale, Greenville.

After lunch, C. H. Lomas, Dairy Extension Service, presented the following awards: Gippy Plantation Trophy, to the cow with the highest ME record for 1967, to Edisto Farms M. F. Felice, owned by Edisto Farms, Denmark; Sunshine Farm Trophy, to the cow under 30 months with the highest ME record, to Edisto Farms Billy's Raven, owned by Edisto Farms; Edisto Farms Trophy, to the herd of 10 or more cows with the highest herd lactation average for milk, to C. R. Hinson, Bennettsville; Edisto Farms Dairy Herd Production Trophy, to the Guernsey owner with the greatest percentage increase in milk production per cow as determined by DHIR averages, to Arthus L. Gaston, Blackstock; Brays Island Plantation Trophy, to the cow with the highest lifetime production record, to Gippy Actor's Faith; Coker Pedigreed Seed Company Trophy, to the owner of the herd of 10 or more cows with the highest average type classification, to P. K. and J. L. Switzer, Cross Arrows Farm, Union.

Certificates were awarded to cows with the highest milk and fat records for each age group for both 305 and 365 day records.Receiving certificates were Edisto Farms, Denmark; Joe Lovelace, Prosperity; F. W. Mack, North; Gippy Plantation, Moncks Corner; Fred Mills, Saluda, and Cross Arrows, Union. Special certificates were awarded by Secretary Francis X. Chapman, to Edisto Farms M. F. Felice, Edisto Farms, for her National milk and fat record, and to Heywes Lucky Betsy, owned by Wesley Shuler, Cameron, for her National milk production record.

Dr. W. A. King, Head, Dairy Science Department, Clemson University, presented a talk on "Proposed Buying Plan on a Total Solids Basis." He presented a resolution urging that the support price of milk fat be reduced, and the price of milk solids-not-fat be increased, to discourage the substitution of vegatable fat for milk fat in filled dairy products.

Junior award winners at the South Carolina meeting: Front row, left to right: Brown Cranford, Jr., York; Heely Gaston,, Richburg; Kirk Mills, Saluda; Billy Johnson, Spartanburg and Wesley Shuler, Orangeburg. Back row, left to right; Steve Mills, Saluda, John Porter Gaston, Richburg; Larry Stroud, Great Falls and Randy Mitchell, Saluda. Presenting the awards is State President, A. L. McCaskill, Jr., Bishopville.

South Carolina Governor, Robert McNair; J. B. Guess III and Henry Jones at the party for "Felice".

The main speaker on the program was Francis X. Chapman, Secretary of The American Guernsey Cattle Club. He told of the progress The American Guernsey Cattle Club had made in 1967, and he looked for a brighter year in 1968. He noted the two National Champions in South Carolina, and urged all Guernsey breeders to set high goals and seek to attain them through "motivation and management." He also discussed the concern of the dairy industry over the marketing of "filled milk and imitation milk, and the possible effects of these products on the market.

Fred Pardue, Dairy Extension,

(Please turn to page 719)

Sales...

FRAN-DO GUERNSEY DISPERSAL

By Leslie A. Peckham

Summary

No. Head	Total	Average
49 Females	$15,745	$321.33
(6 calves under 3 mo. s.w.d.)	620	103.33
1 Bull	225	225.00
50	$16,590	$331.80

Frank and Dorothy Grosvenor and Family, of Logan, Iowa, dispersed their Guernsey herd on March 19 at the farm. The sale was managed and handled by the Wil-Brust Sales Service, of Millard, Neb., with its Sales Manager, Willis Armbrust, in charge. Mr. Armbrust and Jack Nitz, former Guernsey breeder of Cedar Bluffs, did the crying. Robert Fincham, of Ames, Iowa, representative for Mid-West Breeders in that area, read the pedigrees, and together they did an excellent job of keeping the sale moving along.

A good-sized crowd, including buyers from Iowa, Nebraska, Illinois, and Minnesota, found new homes for the Fran-Do Guernseys. Much sentiment was tied up in these Guernseys by the Grosvenor family, and it was quite obvious how blue the day was for them to see their pedigreed Guernseys leave their home. The 50 sold for $16,590, an average of $331.80.

High cow was Fran Do B Rachel, Very Good twice, selling dry with a very fine dry udder and extreme dairyness throughout. Roger Mikkelsen, of Elk Horn, was the lucky purchaser at a price of $730. He should be happy with this purchase. The twice Excellent nine-year-old cow, "The Pride of Fran-Do." Fran Do C. C. Betsy, a daughter of Curtiss Candy Fabron, went to Robert Frederick, Lincoln, Neb., for $690, with her March 3 "Darimost" son selling to Jim Chapman, North Bend, Nebraska. "Betsy" freshened at two years, one month, with her first calf, and freshened for the eighth time at the age of nine years, two months, a reproducer as well as a wonderful producer.

Fran Do B Rachel, top of the Fran Do Dispersal, selling to Roger Mikkelsen, Elk Horn, Iowa for $750. In the background, Willis Armburst, Omaha, Nebraska, Sales Manager; Mr. Mikkelsen, Elk Horn, Iowa; Robert Fineham, Ames, Iowa; Roger Mikkelsen, purchaser and Mr. and Mrs. Frank Grosvenor.

Two full daughters, by "Bonanza," and out of "Betsy," were sold, with Fran Do Bon Barbie selling as third high to Thomas Chapman, North Bend, Neb., for $625, and Fran Do Bonanza's Bonnie, also going to Tom Chapman for $560. In addition, Robert Frederick purchased the yearling son of the "Barbie" cow, by Maurana S. Butterfat Gondolier. His name, Fran Do Gondolier Governor, should make Bob a good show bull as well as a fine herd sire. Mr. Frederick was the top purchaser with six head at $2,455.

Following is a list of animals selling for $350 or more:

Gayle Behrens, Mead, Nebraska
- Fran Do Bon Molly $350

Thomas Chapman, North Bend, Nebraska
- Fran Do Bon Barbie 625
- Fran Do Bonanza's Bonnie 560
- Fran Do Optismist Adel 500

Robert Frederick, Lincoln, Nebraska
- Fran Do C. C. Betsy 690
- Roberts Farm RD Myrna 455
- Fran Do Roscoe's Maxine 420
- Fran Do Lads Sue 350

Jerry Gosch, Bigelow, Minnesota
- Fran Do Recollection Margie 450

Willis Lorensen, Weeping Water, Neb.
- Star Lane Top Lolly 460
- Fran Do Fellas Robin 410

Roger Mikkelsen, Elk Horn, Iowa
- Fran Do B. Rachel 730

William Mullenix, Woodbine, Iowa
- Fran Do Bon Tulip 405
- Fran Do Gondolier's Patty 385
- Roberts Farm Appollo's Dorinda .. 375

Leroy Nelson, Mead, Nebraska
- Fran Do B. Kathy 380

Wing Bros., Colfax, Iowa
- Fran Do Bonanza Doris 350

LeRoy Woodruff, Indianola, Iowa
- Fran Do Fellas Anita 450
- Star Lane P Lore 400

Agricultural Marketing Rights Bill

Charles B. Shuman, president of the American Farm Bureau Federation, Chicago, Ill., expressed appreciation of President Johnson's action in signing into law the Agricultural Marketing Rights Bill recently passed by Congress. President Johnson signed the bill on April 16 in Honolulu.

The new measure makes it unlawful for a handler to discriminate against any producer because he is a member of a bargaining or marketing association. It would provide immediate relief through injunctions to any producer who has been discriminated against or intimidated by a handler for joining a marketing or bargaining association.

"I want to express appreciation to leaders and members of Congress who have worked patiently and persistently over a period of nearly four years to obtain this protection for farmers in their marketing efforts.

This is a major legislative achievement for Farm Bureau and indicates active support for the organization's policies by the nation's farm families.

The Agricultural Marketing Rights Bill will give new impetus to voluntary bargaining-marketing programs which Farm Bureau favors. Farm Bureau marketing programs are founded on the belief that the market power of farmers can best be strengthened by the use of the market system, which has worked quite satisfactorily when given the oppor tunity," Mr. Shuman said.

East Central Junior G. B. A. Barn Meeting

By Greg Muehling

The East Central Illinois Junior G. B. A. (Dist. #5) held a barn meeting at Greg and Karen Muehling's home, Cissna Park, on April 16. Greg opened the meeting with comments about the herd at Muehling Meadows. He welcomed the guests and introduced the Junior officers: Ann Erdman, president; Phyllis Chace, vice-president; and himself, secretary.

Orie Roeschley gave a very interesting and informative fitting and showing demonstration. Ideal Guernsey plaques were given as door prizes for the Juniors. They were won by Gay Knapp and Jerry Roeschley.

Refreshments were served to the fifty people in attendance.

Chat . . .

John Lyman, former member of the Executive Committee of the American Guernsey Cattle Club, Lyman Farm, Middlefield, Connecticut, was admitted to the Massachusetts General Hospital, Boston, on May 5, for an operation on both hips. John expects to be hospitalized for about 3 months and it will take at least another 6 months before he is up and around again. His spirit is excellent and his many friends join us in wishing John a complete recovery.

LAWRENCE SCHROEDER, New Knoxville, Ohio recently returned from trip to Europe where he spent two days visiting breeders on Guernsey Island. Lawrence was shown around by Fred Best and he felt that "Royal Prince" was one of the good bulls on the Island.

Subscribe to the
Guernsey
Breeders' Journal

Herds Classified in Eastern Pennsylvania

March 20 - 29, 1968

(John Blyholder)

Owner	EX	VG	D	A	F	P	Total
Blessing, Harry W., Wrightsville, Pa.	4	41	13	2	0	0	60
Brackman, John L., Canton, Pa.	0	18	28	15	5	0	66
Breneman, John A., Willow Street, Pa.	1	16	11	2	0	0	30
Brown, Donald G. & Marie C., Wawa, Pa.	1	0	0	0	0	0	1
Croshaw, J. Ellis, Jr., West Chester, Pa.	0	9	5	3	1	0	18
Engel, Harold R. & Anna S., Atglen, Pa.	0	6	17	12	1	0	36
Goeringer, Raymond, Dallas, Pa.	3	16	1	0	0	0	20
Harnish, Clarence H., Lancaster, Pa.	1	19	15	3	0	0	38
Haskell, H. G., Chadds Ford, Pa.	0	32	18	6	0	0	56
Leader, Guy A. & Sons, Inc., York, Pa.	1	36	18	4	0	0	59
Lehman, E. E., Hellam, Pa.	1	32	41	14	0	0	88
Lyon, Florence B., Waynesboro, Pa.	0	9	3	0	0	0	12
Madeira, Eugenia C., Berwyn, Pa.	0	11	9	3	0	0	23
Myers, Mervin K., Littlestown, Pa.	0	11	11	0	0	0	22
Pack, George T., Wrightsville, Pa.	2	0	0	0	0	0	2
Parlett, James T., Airville, Pa.	1	13	8	1	0	0	23
Price, S. C., Dairy Farms, Inc., Sugar Loaf, Pa.	0	14	8	4	0	0	26
Queripel, W., & Leedom, J. N., Pipersville, Pa.	0	36	24	6	0	0	66
Rutter Bros., York, Pa.	6	44	11	0	0	0	61
Valley Acres, Inc., Hellam, Pa.	3	47	35	11	2	0	98
Warriner, Robert S., Springville, Pa.	0	1	0	0	0	0	1
Witmer, R. F. & L. A., Willow Street, Pa.	2	28	2	2	0	0	34
Wolff, Christian F., Jr., Millville, Pa.	1	28	13	3	0	0	45
	27	467	291	91	9	0	885

Chemical Combination For Parasites

A combination of copper sulfate, arsenic, and nicotine make a good parasite killer that can be used on producing dairy cattle. This is the announcement by M. G. Scroggs and A. C. Todd, University of Wisconsin veterinary scientists who have been studying worm control. Although there are many new compounds on the market to control worms effectively, none of these is recommended for milking cows because the materials get into the blood system and are passed into the milk.

In combination, copper sulfate arsenic, and nicotine were 99.9 percent effective against common stomach worms, 94.6 per cent effective against medium stomach worms, 98.3 per cent effective against nodular worm, and 97.7 per cent effective against cooperids. Against common stomach worm, the combination was more effective than either thiabendazole or copper sulfate, arsenic, and picric acid.

The copper sulfate-arsenic-nicotine combination was also more effective against immature forms of intestinal hairworms. It may not be effective against threadnecked worms and whipworms, but the animals in the experiment did not have enough of these parasites to test the effect thoroughly.

Scroggs and Todd point out that these materials are labeled for use on milking dairy animals and they are also easy to adminster. When the combination is used for deworming dairy cattle, a farmer does not need to discard the milk..

The researchers say that all cattle are potentially parasitized — some animals more than others — but there are parasites in all cattle. Parasitic diseases cost the U.S. cattle industry more than $400 million annually. These costs may not be obvious because they are hidden in low rates of gain, poor feed utilization, lower milk production, and susceptibility to other diseases.

The veterinary scientists were conducting their experiment to find a standard to use in testing copper sulfate combinations for deworming cattle. They are interested in these older medicines as a part of investigations relating to resistance to deworming drugs. If such materials as copper sulfate, arsenic, and nicotine could be used alternately with some of the newer worm medicines, it may be easier to prevent resistance from being segregated.

GOLD STAR

GUERNSEY BREEDERS APPROVED FOR THE YEAR 1967

Name	ME 305—2X DHIR Lactation Ave. No. Cows	Number Records	Lbs. Milk	%	Lbs. Fat	Type Classification No. of Cows	Ave. Score	No. of Awards
Dorothy M. Barclay Douglaston Manor Farm, Pulaski, New York	103	105	11091	5.1	570	99	82.6	1
Paul & Edward Beiler Hickory Grove Farm, Bellevue, Ohio	31	31	12539	4.3	537	31	85.8	4
Paul Beldon Hildiemaid Farm, Van Wert, Ohio	21	24	12505	5.1	639	21	85.9	7
Roger A. Black Raemelton Farm Dairy, Mansfield, Ohio	30	33	11776	5.0	589	26	84.7	2
M. C. Bouton & Sons KoKosing Farms, Mount Vernon, Ohio	50	51	13155	4.7	615	49	84.9	5
John E. Calhoun & Sons Rosendahl Farm, Hoosick Falls, New York	59	59	12670	4.8	612	58	85.3	4
California State Polytechnic College San Luis Obispo, California	29	29	11777	5.0	584	27	84.2	4
George H. Clever Cleverlands, Tracy, California	221	222	12232	4.6	565	207	83.4	6
Howard H. Colby Colby Dale Farms, Romeo, Michigan	65	69	12908	4.8	621	60	84.9	9
C. E. Cotting Chedco Farm, Berlin, Massachusetts	42	42	12873	5.3	679	38	86.4	4
Dr. & Mrs. R. A. Craig Leafy Lane Farm, Kokomo, Indiana	32	37	11641	5.0	580	31	86.4	10
D. H. Dillard Homewood Farms, Monroe, Virginia	112	114	11576	5.0	577	111	83.7	5
Dunwalke Farm-Humboldt Corporation Dunwalke Farm, Far Hills, New Jersey	12	12	10482	5.5	576	11	84.1	7
Albert W. Eckman Eckman's Guernsey Farm, Baldwin, Kansas	39	39	10957	5.5	607	34	83.8	3
Elmwood Farms Frankenmuth, Michigan	37	42	12466	4.8	600	37	84.1	1
Howard G. Farnsworth & Sons Dorella Farm, Le Grand, California	181	182	12242	4.7	581	155	84.1	6
Homer S. Fike Old Farmstead, Waterloo, Iowa	53	53	10576	5.6	595	49	82.9	4
Elwyn M. Fowles Sunnydell Farm, Southampton, Massachusetts	33	33	12784	5.0	645	32	85.5	5
Friendship Hill Farm New Geneva, Pennsylvania	69	75	13586	4.7	640	68	86.1	6
Donald Giacomini Clover Jack Guernseys, Ferndale, California	55	55	12511	4.5	568	44	82.6	1
Dwain Hawkins & Family Jande Guernsey Farms, New Waterford, Ohio	42	44	11085	5.3	584	39	84.1	5
Francis Hertel Vanher Guernsey Marm, Cornelius, Oregon	29	30	12590	4.8	603	27	84.9	2
Arlo Holman Breeze Hill Farm, Baldwin, Wisconsin	26	29	11928	4.9	584	26	84.1	3

Name	ME 305—2X DHIR Lactation Ave. No. Cows	Number Records	Lbs. Milk	%	Lbs. Fat	Type Classification No. of Cows	Ave. Score	No. of Awards
John H. Hull "Hullside", Westminster, Maryland	33	35	11294	5.0	570	31	84.5	6
Lyle Hunsberger Lyrene Guernsey Farm, Ionia, Michigan	75	76	11903	4.7	565	75	86.3	8
W. Arnold Kessler Bay Meadow Farm, Galt, California	84	85	12970	4.4	569	80	85.0	3
Herman C. & Ellnora D. Krannert Normandy Farm, New Augusta, Indiana	59	64	12575	4.8	601	56	84.2	6
Guy A. Leader & Sons, Inc. Leader Farms, York, Pennsylvania	61	62	13513	4.9	659	58	85.2	2
John L. Loveless Wawasee Guernsey Farm, Cromwell, Indiana	30	30	12282	4.5	548	29	83.1	1
Florence B. Lyon Antietam Farm, Waynesboro, Pennsylvania	17	17	12599	4.9	621	16	83.5	6
University of Maine Orono, Maine	18	18	11077	5.2	572	14	82.7	2
Gertrude McNaught Rolling Acres, Elgin, Illinois	60	60	13080	4.7	621	55	86.6	9
Myron R. & Grace E. Metzger Metzger Farms, Claypool, Indiana	52	60	13800	5.0	685	52	84.0	1
Mississippi State University State College, Mississippi	29	29	13578	4.8	649	24	83.8	2
Vernon D. Mudgett Deershorn Farm, Sterling Junction, Massachusetts	28	28	12429	4.9	605	22	84.4	8
Stanley Murphy Wandering Brook Farms, Tully, New York	43	43	11473	5.0	571	42	86.3	7
Mervin K. Myers Piney Lane Farm, Littlestown, Pennsylvania	25	25	11189	5.1	574	23	82.5	4
University of New Hampshire Durham, New Hampshire	14	14	13546	4.6	624	13	85.6	7
W. H. Odlum Rosewood Farms, Roselle, Illinois	64	67	13405	4.9	657	58	86.3	8
Ohio State University Columbus, Ohio	15	15	11894	5.1	601	15	84.6	2
Oregon State University John Jacob Astor Experiment Station, Astoria, Oregon	29	30	13818	5.5	759	29	83.4	9
Kenneth Pancratz Kenmon Farms, Zwingle, Iowa	32	32	11335	5.1	578	30	84.4	4
William A. Patton Pattonholm Farm, New London, Ohio	31	31	11751	5.2	610	29	84.6	8
William H. Peck Welcome Stock Farm, Schuylerville, New York	46	47	11590	5.0	577	46	85.3	2
Charles C. Phillips & Sons Phillips Farm, Mount Vernon, Ohio	36	37	12143	4.9	593	35	83.9	1
William L. & Harlan E. Pleiness Maple Dawn Farm, Scottville, Michigan	40	42	12541	5.0	631	37	85.6	7
Fred Raaz Timber View Farm, Jamaica, Iowa	16	16	12309	4.7	582	16	82.8	3
Clarence Raymond Cedar Manor Farm, Fredonia, Kansas	14	14	11007	5.3	587	13	85.2	6
Oscar M. Riggs Green Ridge Farm, Evansville, Indiana	28	31	13175	4.8	637	26	84.6	7
Roeschley Brothers Roes-MOR Farms, Flanagan, Illinois	32	32	11809	5.0	590	30	86.5	3
Edson E. Roush Locust Grove Farms, Racine, Ohio	22	23	12920	4.8	621	20	85.4	4

Name	ME 305—2X DHIR Lactation Ave. No. Cows	Number Records	Lbs. Milk	%	Lbs. Fat	Type Classification No. of Cows	Ave. Score	No. of Awards
Rozelyn Farm Lynden, Washington	39	39	11847	5.0	595	39	84.0	3
Rutter Bros. York, Pennsylvania	60	63	12461	5.0	627	59	85.5	4
Floyd M. Sandell Lindean Farm, Bellingham, Washington	34	34	12279	5.0	610	34	85.6	7
Howard B. Sattler Artesia Acres, Malone, Wisconsin	20	20	11915	4.6	551	17	84.1	1
Herman Schrock Clover Leaf Farms, Goshen, Indiana	32	41	11415	5.1	581	26	83.3	5
David Sibbald Grassland Farm, Salisbury, Connecticut	67	68	12290	5.0	620	63	83.5	5
R. W. Smith & Bros. Smithside Farm, Hollidaysburg, Pennsylvania	38	40	12560	5.1	635	38	84.7	6
Bernard O. Snider Snider Homestead Farm, New Enterprise, Pennsylvania	43	45	13253	4.8	635	43	85.3	2
Winthrop W. & Marigold C. Spencer Overlea Farm, Watertown, Connecticut	26	26	11878	4.9	585	26	83.9	4
Jacob Tanis Ideal Guernsey Farms, Augusta, New Jersey	349	351	11348	5.2	589	331	85.6	3
Washington State University Pullman, Washington	32	32	12088	5.1	613	31	83.5	4
Oscar R. Weaver Yellow Creek Farm, Goshen, Indiana	62	67	12759	5.5	698	56	86.0	7
Virgil C. Weaver Villa Crest Farm, Goshen, Indiana	34	34	11311	5.2	592	34	86.6	8
Wade N. Wehr Belle Vista Farm, North Lima, Ohio	25	30	12759	4.9	628	24	84.4	3
Ruth Dyer Wells Gayvil Farm, Charlton City, Massachusetts	54	54	13508	4.9	663	48	82.8	2
Raymond F. & Louise A. Witmer Penn-Del Farm, Willow Street, Pennsylvania	41	44	12142	4.9	599	40	85.6	6

GOLD STAR GUERNSEY HERDS APPROVED FOR THE YEAR 1967

Name	ME 305—2X DHIR Lactation Ave. No. Cows	Number Records	Lbs. Milk	%	Lbs. Fat	Type Classification No. of Cows	Ave. Score	No. of Awards
Roger H. Corbetta Attebroc Farm, Millbrook, New York	64	67	12635	5.0	633	64	85.6	2
Walter A. Eberhard & Son Eber-Lea Farm, Grove City, Ohio	38	42	13080	5.1	662	36	86.0	1
Gilbert R. Farrington Pine Vista Farm, West Willington, Connecticut	16	17	15032	4.7	701	14	88.4	4
James A. & Alice B. Fish Lockshore Farms, Hickory Corners, Michigan	115	125	12818	5.0	639	113	86.1	1
Robert L. Harris Stony Batter Farm, Cornwall Bridge, Connecticut	58	58	13019	4.9	640	55	84.1	1
Michigan State University W. K. Kellogg Farm, Hickory Corners, Michigan	53	55	13113	4.9	645	49	84.5	1
Bernard Pralle Fauver Hill Farm, Onalaska, Wisconsin	59	62	12642	5.0	628	57	85.8	4
Carroll L. Ward Jr. Lay Laine Guernsey Farm, Astatula, Florida	181	182	13411	4.3	581	175	84.1	1
Western Glow Farms, Inc. Bow, Washington	60	62	13515	4.8	650	58	86.3	3

Class Leaders

Twin Sisters by Billy Both Make Class Leading Records — One a National Record — First for Both Milk and Fat

MAGNOLIA BILLY'S MAYLENE

2-5—DHIR—305—2x

By Jimmy C. McLain

January 24 was certainly a happy day at Mississippi State University, State College, Miss., when Magnolia Billy's Maylene broke the class leading record for two-year-olds, with a production of 20570 lbs. of milk and 854 lbs. of fat, 2-5—DHIR—305—2x, first for both milk and fat. Magnolia Billy's Maylene is sired by Burger's Place Billy, and her dam is Magnolia Fame's Maybelle (VG) 13860—520—Jr2DHIR—305—2x, 11390—528 Jr3DHIR—302—2x, a daughter of Henslee Farms V. Fame, Gold Star and AI Gold Star Sire, and out of Magnolia Honor May 10590—406—Jr4DHIR—300—2x, a daughter of Western Glow His Honor. Magnolia Billy's Maylene was not by herself in high production at Mississippi State University, as her twin sister, Magnolia Billy's Maybelle, produced 16390 lbs. of milk and 662 lbs. of fat, 2-5—DHIR—305—2x, class leader, ninth for milk.

There are 36 Guernseys in a herd of 150 cows at Mississippi State University. The University herd consists of animals of all of the major dairy breeds, all running together and housed in a loose housing setup.

Dr. H. J. Bearden is Head of the Dairy Science Department, the herdsman is Bill McGee, and the assistant herdsman is Glendon Adams. The cows are milked by students who are working their way through college, most of them dairy science majors.

Another Mississippi State Guernsey, Magnolia Bonanza Maybelle, sired by Franchester Cecilia's Bonanza and also out of Fame's Maybelle, has just completed her second class leading record, fourth for milk, of 19050 lbs. of milk, 4.4 per cent and 832 lbs. of fat, 3-2—DHIR—305—2x. Her previous class leading record was 17790 lbs. of milk and 774 lbs. of fat, Jr2—DHIR—305—2x, second for milk and eighth for fat when made.

Those present for the occasion were Dr. H. J. Bearden, Head of the Dairy Science Department; Kenneth R. Cummings, Assistant Professor, Dairy Production; John W. Lusk, Associate Professor, Dairy Production; Dr. D. S. Ramsey, Associate Professor, Dairy Production; Bill McGee, herdsman, and Glendon Adams, assistant herdsman, Mississippi State University. Also present were W. M. Bost, Director, Mississippi Cooperative Extension Service; George B. Crain, Extension Dairyman; Gerald T. Taylor, Assistant Extension Dairyman; L. M. Carpenter, Assistant Extension Dairyman; Ed Martindale, Official Tester of the area; Ron McDonald, field representative, American Breeders Service, located in Tennessee, and Robert Max, Account Executive, Golden Guernsey, Inc.

The herd average for 1967 on the 36 Guernseys at Mississippi State University was 14173 lbs. of milk, 4.7 per cent, and 672 lbs. of fat. This is certainly an outstanding feat, and shows that a lot of cooperation and hard work have gone into breeding cattle for production at Mississippi State University.

Sire: Burger's Place Billy (GSS—AIGSS)
Dam: Magnolia Fame's Maybelle
B. & O.: Mississippi State University, State College, Miss.
Born: October 16, 1964. Calved: March 14, 1967.
Supervised by Mississippi State University, State College, Miss.

	Milk	Fat	Days On Test
Record	20570	854	305

This story appeared in the May 7 Journal, but the information on the breeding of the class leaders supplied in the table gave the wrong dam. We therefore are correcting the story and republishing it in this issue. Our apologies to W. H. McGee and the Mississippi State University.

SPRINGDALE SENSATION'S DONNA

(VG—66—86.5)
19680—832—4-6—DHIR—305—2x
4th Milk Production

Sire: Springdale Betsy's Sensation
S.: Springdale May's King
D.: Springdale Supreme's Betsy
Dam: Springdale Emblem's Dolly
S.: Springdale Mertie's Emblem
D.: Springdale Don's Dotty
B.: Carl A. Schwass, Scottville, Mich.
O.: James C. Schwass, Scottville, Mich.
Born: Sept. 8, 1962. Calved: Mar. 8, 1967
Supervised by Michigan State University, East Lansing, Mich.

SU JEN ROYAL RAY

(D—65—82.5, VG—67—87.5)
21030—782—4-1—DHIR—365—2x
6th Milk Production

Sire: Flying Horse Harmony Royalmost
S.: Flying Horse Melody Master
D.: Flying Horse General Rose
Dam: Lakemont King's Arie
S.: Belmont View Hardwick King
D.: Belmont View Ned's Arie
B.: Carroll B. Green, De Land, Fla.
O.: Carroll L. Ward, Jr., Astatula, Fla.
Born: Feb. 4, 1963. Calved: Mar. 17, 1967
Supervised by University of Florida, Gainesville, Fla.

Thomas E. Aitchison

Aitchison Joins Curtiss Breeding Service As Assistant Advertising Manager

Thomas E. Aitchison, Cascade, Iowa, has joined Curtiss Breeding Service, Cary, Illinois, as Assistant Advertising Manager.

He is a Dairy Science graduate of Iowa State University and a former Assistant Field Secretary of the Iowa State Dairy Association.

Immediately prior to joining Curtiss, he was associated with his father in a registered Guernsey dairy operation at Cascade.

While in college, Aitchison was top individial dairy cattle judge — and high man in Brown Swiss, Jerseys and oral reasons in Mid-West regional competition at the Iowa State Fair. He later placed third in the nation-wide intercollegiate contest at the International Dairy Show.

In 1963, he represented his native state on a people-to-people agricultural study tour of Belgium, Czechoslovakia, Denmark, England, France, Germany, Hungary, the Netherlands and Scotland.

Inadequacies of Pasture . . .

(*Continued from page 707*)

being increased in size. If pasture is used in the conventional manner, more and more acreage would be required for pasture. Acreage is not always available and still leave enough land for the production of winter feed.

The foregoing discussion probably sounds like a complete condemnation of pasture. It is not so intended. It is important, however, that dairymen recognize the shortcomings and limitations of pasture if they are to make the best use of it in the future and avoid the costly error of overconfidence in it as the solution to the summer feeding problem.

The problem is real. Some supplementary feeding program must be adopted that will standardize summer feeding and prevent fluctuations in daily food intake. There is not just one and only one solution to this problem. Conditions vary widely from farm to farm. It is really the responsibility of the individual dairyman to find a solution that is adaptable to his program of operation.

The idea is not new. Each year increasing numbers of dairymen are finding it necessary to adopt a planned system of supplementary pasture feeding. The method of approach to the problem varies widely from farm to farm. Some have gone to zero pasture, with the complete elimination of pasture. Others continue to make some use of pasture, with routine supplementary feeding. It is not the simple question of which system is best, but rather which system fits best into your particular operation. If the land now being used for pasture is tillable, consideration should be given to zero pasture and converting the tillable land into the production of higher yielding crops. If the land now used for pasture is not tillable, continued use should be made of this land for pasture, but it must be considered only as one source of summer feed and not as a complete solution.

Careful study of the problem should precede any costly changes in farming practices. Visits to farms that are attempting to meet the summer feed shortage by employing different approaches to the problem is strongly recommended.

Firsthand knowledge of the success and the limitations of the various systems already in use would be most helpful in finding the practice best suited to one's particular farm operation. The question of "how" is not as important as is the need for positive action. Regardless of the system chosen, plans must be made in advance to planting time.

Foot and Mouth Today . . .

(*Continued from page 709*)

been well documented in Western Europe where, for the most part, vaccination, quarantines, and other sanitary measures are employed to keep foot-and-mouth under *control.* In 1952, with a livestock population comparable to that of the United States, they suffered losses from foot-and-mouth disease in livestock and livestock products of almost $900,000,000.

Dr. G. Ramon, Director of the International Office of Epizootics, at the close of 1952, emphatically stated "We must admit and think over the fact, which cannot be denied, that vaccination is incapable of controlling the epidemic and stapping the epizootic of foot-and-mouth disease in France and other countries."

Foot-and-mouth disease is caused by one of the smallest viruses known and is primarily a disease of cloven-footed animals, including cattle, sheep, swine, goats, deer, antelope and buffalo. The disease is highly contagious. Seven different types of the virus are known. The virus survives for long periods and spreads when an animal is in contact with infected animals or with contamination materials.

Symptoms of the disease include high fever, listlessness, drop in milk supply of dairy animals, mastitis and abortion associated with blisters in the mouth, causing excessive salivation; blisters between the toes, which often cause severe lameness.

Mortality rate for mature animals is low. However, weakness caused by the disease predisposes them to other conditions that take over. Losses of very young or fat animals may be high. In some cases, death losses of more than 50 per cent have been reported.

(For an excellent description of symptoms, including color photos of infected animals, a copy of USDA's PA 600, "Foot-and-mouth Disease — a foreign threat to U. S. livestock," can be obtained by writing: Mr. Kenneth Goodrich, Information Division, ARS — USDA, Washington, D. C. 20250.)

South Carolina Meeting . . .

(*Continued from page 712*)

Clemson University, presented 4-H awards for outstanding achievement to the following: Wesley Shuler, Orangeburg; Steve Mills, Saluda; John Porter Gaston, Richburg; Larry Stroud, Great Falls; Randy Mitchell, Saluda; Billy Johnson, Spartanburg; Kirk Mills, Saluda; John Hall, Chester; Neely Gaston, Richburg, and Brown Cranford, Jr., York.

Election of officers followed, with Robert Crocker, Union, being elected President; Arthur Gaston, Blackstock, vice-president, and Warren Vander Hule, Columbia, secretary-treasurer. Directors include: Robert Crocker, Ted L. Coleman, Saluda; Marvin Hamm, Newberry; Arthur Gaston, Blackstock; W. B. Stringfellow, Chester; R. K. Sturgis, Rock Hill; Forrest Fansher, Moncks Corner; Thomas S. Rogan, Jr., Greeleyville; Heyward Shuler, Cameron, and D. L. Northern, Clemson.

Chat . . .

Edgar Gross, Maple Valley Farm, Sinclairville, N. Y., reports that a fire, caused by a short in the fuse box, broke out in their barn on Sunday morning, February 17, while they were working on their cows' feet. The fire department was called and succeeded in putting out the fire. One cow was badly cut on the hip while getting her out of the barn. The damage to the barn is estimated at about $200.

Howard F. Hartman

Sympathy is extended to the Howard F. Hartman family on the death of Howard Hartman, owner of Zeigler-Clover Farms Dairy in Reading, Pa. Mr. Hartman has always been a good booster for GOLDEN GUERNSEY MILK, which his company has been selling for many years.

He was Director and President of the Pennsylvania Association of Milk Dealers and just recently was elected as Director of the Milk Industry Foundation.

Master Saver FEEDER
• U.S. Patent No. 2,768,607

FOR HAY OR ENSILAGE

CUTS FEED COSTS

Model #15
15 ft. Long

$89.50

FREIGHT PREPAID
(Except Alaska, Hawaii and Foreign Countries)

FEEDS 24 HEAD

- PERMANENT
- ALL METAL CONSTRUCTION
- SHIPPED KNOCKED DOWN
- EASY TO MOVE AND RE-ASSEMBLE

Order Direct at Wholesale
or Write for Free Illustrated Folder

NELSON-DYKES CO., Inc.
4071 Shilling Way
DALLAS, TEXAS 75237

TRANSCRIPT PRINTING COMPANY

Printers and Publishers for over a century. Our modern plant is equipped to produce any of your printed needs, from a business card to a catalog, including that Outstanding Guernsey Stationery you've heard about frequently.

43 Grove Street
Peterborough, N. H. 03458
603 — 924 - 3333

VAN DERVORT — LOUIS PHOTOGRAPHY
Furnish Prints, enlargements, etc. from all original negatives of STROHMEYER & CARPENTER and HARRY TOLES.
c/o Van Dervort Studio
P. O. Box 48, Cobleskill, N. Y. 12043
Tel. 518-AF 4-2041

DAIRY ANIMAL PORTRAITS

Harold Toles
COBLESKILL, N.Y. 12043

PHONE (518) 234-7151

FRED C. WETMORE CO.
Livestock Photographers
4323 W. 143rd St.,
Cleveland, Ohio 44135
Phone: (area code 216) 941-8095

A Subscription to the Journal Makes A Nice Gift

If it's Cows
and you want to Start, Stop or Stay — call me — perhaps I can help you.
MORT WOODS
202 Woods Lane Ardmore, Okla.
Tel. CA 3-7718 73401
"on the Sunny Side of the Arbuckles"
Since 1917

GOLD STAR GUERNSEY BREEDER FOR THE THIRD CONSECUTIVE YEAR

This Year Production Is Again UP

1966 PRODUCTION . . . 41 DHIR records average 10193 lbs. milk, 569 lbs. fat, M.E.—305—2x, 38 classified average 83.7%

1967 PRODUCTION . . . 39 DHIR records average 10957 lbs. milk, 607 lbs. fat, M.E.—305—2x, 34 classified average 83.8%

The Blood Of Our Excellent, Former Class Leader, Plays A Key Role In Our HERD

ECKMAN'S FRANCINE (E '58)
8 records include:
*13125—748—Jr3HIR—365—2x
*13694—822—Jr4HIR—365—2x
Dam of 2 summarized sons and 5 tested daughters that include:
Eckman's Francine's Frolic (VG)
9 records include:
14331—795—12HIR—365—2x
14131—732—9HIR—305—2x
13418—735—8HIR—365—2x
Eckman's Francine H. Frosty (D)
6 records include:
17090—895—8DHIR—365—2x
Her Double Granddaughter
Eckman's F.L. Princess
17300—1001—6DHIR—365—2x

OUR HERD IS STRONG IN "FRANCINE" BLOOD

Rolling Herd Average as of May, 11500 lbs. milk, 631 lbs. fat, 48 cows.

ECKMAN'S GUERNSEY FARM
Albert W. Eckman, R. 3, Baldwin, Kansas 66006

GOLD STAR BREEDER FOR THE FOURTH CONSECUTIVE YEAR

1964 . . . 26 DHIR records average 11825 lbs. milk, 566 lbs. fat, M.E.—305—2x, 23 classified average 83.0%.

1965 . . . 25 DHIR records average 11402 lbs. milk, 565 lbs. fat, M.E.—305—2x, 24 classified average 82.6%.

1966 . . . 31 DHIR records average 10861 lbs. milk, 559 lbs. fat, M.E.—305—2x, 29 classified average 84.3%.

1967 . . . 32 DHIR records average 11335 lbs. milk, 578 lbs. fat, M.E.—305—2x, 30 classified average 84.4%.

A Few 1967 Records — Actual Production

	Milk	Fat	Division
Kenmon Noreen	14570	730	4-4DHIR—305—2x
Elmwood Joycella	14520	703	7-10DHIR—305—2x
Kenmon Nora	13220	661	5-8DHIR—305—2x
Kenmon Carol	12390	585	5-8DHIR—305—2x
Kenmon Norma Jean	12230	595	7-6DHIR—305—2x
Kenmon Bernadine	12090	589	3-2DHIR—305—2x
Kenmon Ethel	11660	512	7-3DHIR—305—2x
Kenmon Janice	11300	535	2-5DHIR—305—2x
Kenmon Duchess	11120	598	5-4DHIR—305—2x

Stock For Sale . . . Females Backed By This GOLD ★ Inheritance

KENMON FARMS
R 1, Zwingle, Iowa 52079
Kenneth R. Pancratz Tel. Lamotte 2766

Gold Breeder '63-'64-'65-'67

OUR FOURTH GOLD STAR BREEDER AWARD

1963 . . . 42 DHIR records average 10375—5.6%—576 (M.E.—305—2x), 38 cl. av. 82.9%.
1964 . . . 44 DHIR records average 10522—5.5%—575 (M.E.—305—2x), 41 cl. av. 83.7%.
1965 . . . 39 DHIR records average 10951—5.4%—590 (M.E.—305—2x), 38 cl. av. 84.0%.
1967 . . . 53 DHIR records average 10576—5.6%—595 (M.E.—305—2x), 49 cl. av. 82.9%.

Our 1967 State Production Leader
Old Farmstead Sandy
13600—675—4-8DHIR—305—2x
State Production Leader for both milk and fat.

In Addition To Top AI Sires We Are Using
VALLEYLAND ROCKET
Born April 14, 1966
His first calves will soon be arriving.
Sire: **Mulhocaway Butterfat King Hal**
61 daughters, 85 records average 10549—5.0%—528 (M.E.—305—2x), 121 cl. av. 84.1%.
Dam: **Valleyland Nell** (VG 3 times)
13950—730—Sr4HIR—305—2x
13146—688—5HIR—305—2x
13840—796—6DHIR—305—2x

Breeding Stock Available Rich In Gold Star Inheritance

OLD FARMSTEAD
Waterloo, Iowa 50701
Located 4½ miles south of Waterloo on Hammond Ave.
Homer & Neil Fike Phone ADams 2 - 6689

SIX CONSECUTIVE YEARS OUR LACTATION MILK AVERAGE HAS BEEN OVER 11,000 POUNDS

YEAR	NO. DHIR RECORDS	MILK	%	FAT
1962	36	11092	4.7	518
1963	20	11134	4.6	517
1964	33	11449	4.8	553
1965	23	11461	4.9	565
1966	30	11390	5.0	571
1967	28	11316	5.0	568

A Few Of Our 1967 DHIR Records — Actual Production

Wallaine Farm Rose
14790—685—7—305—2x
Wallaine Farm Primetta
12330—602—5-3—305—2x
Wallaine Farm Delila
12140—583—5—305—2x
Wallaine Farm Alvina
11940—598—5-2—305—2x
Wallaine Farm Peggy
11370—559—4-2—305—2x
Wallaine Farm Cleo
11600—595—4-11—305—2x
Wallaine Farm Dainty
11390—587—3-8—305—2x
Wallaine Farm Robin
11340—547—3-7—305—2x
Wallaine Farm N. Rosalena
11830—557—1-11—305—2x

WALLAINE FARM
Located 6 miles north of Hwy. 6 on Hwy. 61, 1 mile west.
Route 3, Davenport, Iowa 52804
Walter Dengler, Jr., Owner Phone 285 - 4296

FAUVER HILL FARM

★ GOLD STAR GUERNSEY HERD FOR FOUR CONSECUTIVE YEARS ★

Our Last Four Years' Average

1964 . . . 37 DHIR records average 12187 lbs. milk, 595 lbs. fat, M.E.–305–2x, 36 classified average 83.1%
1965 . . . 52 DHIR records average 12329 lbs. milk, 603 lbs. fat, M.E.–305–2x, 47 classified average 84.7%
1966 . . . 51 DHIR records average 13147 lbs. milk, 654 lbs. fat, M.E.–305–2x, 49 classified average 85.4%
1967 . . . 62 DHIR records average 12642 lbs. milk, 628 lbs. fat, M.E.–305–2x, 57 classified average 85.8%

Highest Herd In Wisconsin For Fat Among All Guernsey Herds On Official Test

During 1967 We Had 3 State Production Leaders –

Billys Suzanne of Monroe — 19100–971–4-10DHIR–365–2x State Production Leader in both Milk and Fat
Hoosier Susie of Monroe — 18660–1072–8-2DHIR–365–2x State Production Leader in both Milk and Fat
Fauver Hill Loreli — 16090–817–5-0DHIR–305–2x State Production Leader in Fat

Premier Breeder And Exhibitor, Wisconsin State Fair, 1967

We can usually offer a choice bull calf, backed by excellent type and high production.

Farm located 6 miles east of La Crosse on Hwy. 16. Tel. 783 - 2856

Bernard Pralle R. 1, Onalaska, Wisconsin 54650

SEPTEMBER 23-27, 1968

PENNSYLVANIA
ALL★AMERICAN
DAIRY SHOW

FARM SHOW BUILDING
HARRISBURG, PA.

GUERNSEY BREEDERS

PLAN NOW TO MAKE THE BIG ONE

IT'S UNEQUALED

ENTRIES CLOSE AUGUST 20

Yes, we can say **unequaled** because Guernsey Breeders across the United States and Canada have made it so right from the beginning in 1964.

Yes, in just five short years the Pennsylvania All-American Dairy Show has gained a reputation of unequaled quality and quantity. Last year, more than 2,000 head of dairy cattle vied for record premiums totaling more than $49,000.00.

Yes, Guernsey Breeders, plan now to be with us at Harrisburg — it's the **big one!** Guernseys will be judged September 25; the judge, Mr. Joe Pritzl.

Keep in mind the dates of the Pennsylvania All-American Dairy Show tie in nicely with the Ohio State Fair, Maryland State Fair, New York State Exposition, and the Eastern States Exposition.

For additional information, contact,

Harold R. McCulloch, Manager
Farm Show Building
Harrisburg, Pennsylvania 17120
Phone: 717 — 787 - 2905

The First 3 Noble Lad Daughters Have Completed Their 2-Year-Old Records . . . *We Like What We See!*

SPRING RIDGE NOBLE LAD

Born November 19, 1959
Owned jointly with Archie and Ronald Jenkins, Waukesha, Wis.

Maple Leaf N. Bette (VG)
12540—569—2-1DHIR—305—2x
Maple Leaf N. Mickey (D)
11260—533—2-0DHIR—305—2x
Maple Leaf N. Ivy (VG)
11860—556—2-2DHIA—305—2x

His Dam

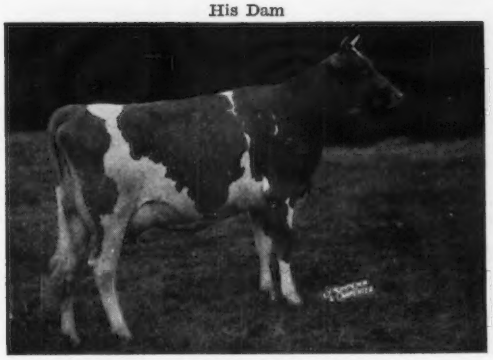

Spring Ridge Gracie (E 3 times — 92.5%)
13480—664—9DHIR—305—2x
11 records up to 15464—869—DHIA—365—2x
Champion, National Junior Show, 1954.

His Full Sister

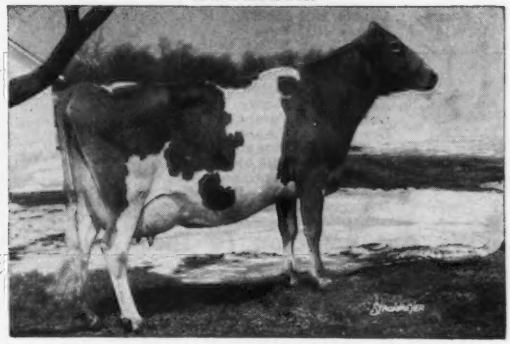

Spring Ridge L. Grace (E 5 times — 92.5%)
14146—708—6DHIA—305—2x
15044—739—7DHIA—305—2x
Sr. & Gr. Ch., Wis. State Fair, 1963, 1965.
Now at Raemelton, Mansfield, Ohio.
1st Dry Cow, Res. Sr. & Gr. Ch., Ohio State Fair, 1967.

NOBLE LAD is sired by and out of a granddaughter of **Curtiss Candy Verity Lad,** a son of St. James Count's Verity.

His Sire's Dam

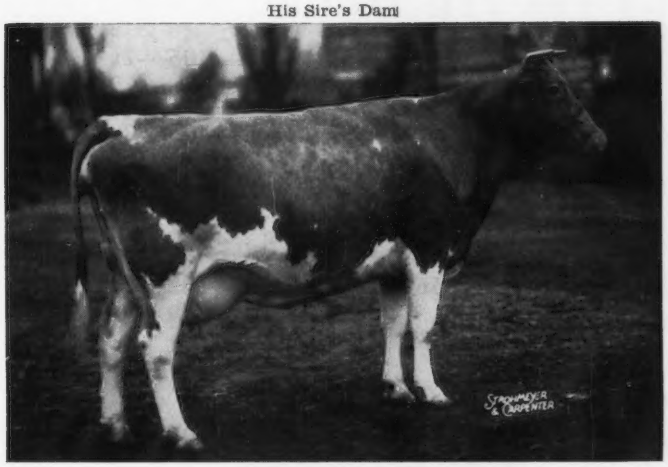

St. James Count's Verity (E '51 '53)
13028—693—Sr2—365—3x
14624—741—Sr3—365—3x
13562—765—5yrs—365—3x
18772—924—6yrs—365—3x
1st 4-Year-Old, Iowa, Illinois, Indiana,
Sr. & Gr. Ch., Iowa, Illinois, 1964.
3 summarized sons, 3 tested daughters.

We can offer springing cows and bred heifers

WE HAVE AVAILABLE CHOICELY-BRED BULL CALVES RICH IN THIS INHERITANCE

The farm is located 1 mile south, 1 mile east on County road 25. Telephone: LEwiston 3721 or 3723.

ELMER J. WIRT & SON **MAPLE LEAF FARM** LEWISTON, MINNESOTA 55952

T. B. Accredited No. 250 — Bang's Certified No. 513

DOUGLASTON MANOR FARM
TRADE MARK Reg U S Pat Office
PULASKI, NEW YORK

GOLD STAR GUERNSEY BREEDER FOR 1967

Production Is Up . . .

1966 PRODUCTION . . . 94 DHIR records averaged 10313 lbs. milk, 523 lbs. fat, M.E.—305—2x

★ 1967 PRODUCTION . . . 105 DHIR records averaged 11091 lbs. milk, 570 lbs. fat, M.E.—305—2x, 99 classified averaged 82.6%

Here Are A Few Of Our 1967 Records — ACTUAL PRODUCTION

	MILK	FAT	DIVISION
Douglaston Fames M D Dictora	12900	630	4-7DHIR—305—2x
Emroy Bill Rheta	12890	528	4-0DHIR—284—2x
Emroy Bill Pam	13270	698	4-0DHIR—305—2x
Douglaston Billys Bella	12100	642	3-2DHIR—305—2x
Douglaston Chiefs Opal	12740	724	3-3DHIR—305—2x
Emroy Bill Rubina	12690	627	4-1DHIR—305—2x
Douglaston Billys Margy	12970	622	3-3DHIR—305—2x
Emroy Bill Fanny	12620	705	3-11DHIR—305—2x
Douglaston Fames Ava	12330	576	3-6DHIR—305—2x
Douglaston Fames Inez	11240	540	1-11DHIR—305—2x
Douglaston Command Flora	10690	475	2-0DHIR—305—2x
Douglaston F.K. King Dina	10970	511	2-4DHIR—298—2x
Douglaston Command C.T. Keen	12380	573	2-0DHIR—305—2x
Douglaston F.K. King Bud	12490	642	2-4DHIR—305—2x
Douglaston Fame's Dixie	11400	650	2-0DHIR—292—2x

We Are Breeding To These Two FLASH Sons and
Eber-Lea Farms Prince — Western Glow Darimost — Norgert's Royal Nance

Visitors Always Welcome
From Syracuse take Interstate 81 North to Pulaski, then West on 13 to the farm.

★ GOLD STAR GUERNSEY BREEDER FOR THE 7TH TIME

1959 . . . 29 AR records average 12307—661—M.E.—305—2x
10 classified average 85.2%

1960 . . . 33 AR records average 12095—657—M.E.—305—2x
13 classified average 82.9%

1962 . . . 43 AR records average 12355—659—M.E.—305—2x
14 classified average 83%

1963 . . . 42 AR records average 12669—680—M.E.—305—2x
14 classified average 83.7%

1964 . . . 39 AR records average 12056—659—M.E.—305—2x
15 classified average 83.8%

1965 . . . 38 AR records average 12284—679—M.E.—305—2x
14 classified average 84.5%

1967 . . . 12 DHIR records average 10482—576—M.E.—305—2x
11 classified average 84.1%

DUNWALKE FARM — HUMBOLT CORP., Far Hills, N. J. 07931

Frank O. Polmatier, Supt. Tel. 234 - 0479 (farm) 234 - 2081 **Russell King,** Herdsman

June is Dairy Month

HERE'S WHAT

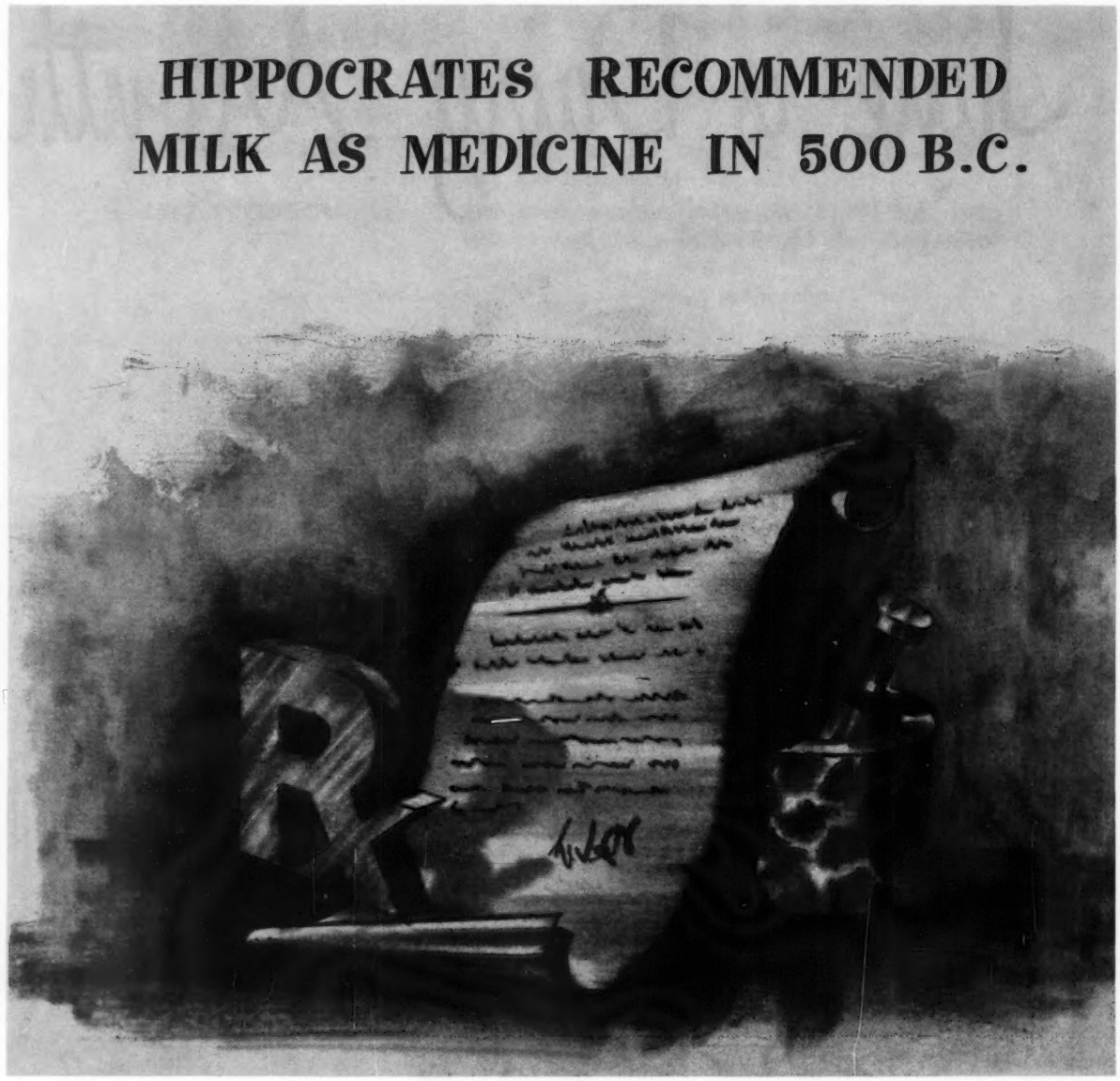

You, too can recommend milk when it's GOLDEN GUERNSEY -- milk with taste-ability.

Rich, bold, zesty, this protein-plus milk is a perfect prescription for body growth, muscle building and repair of body tissues.

Scientific laboratory tests have proven that GOLDEN GUERNSEY has 19% more protein than average market milk. Because milk protein contains all of the essential Amino Acids necessary to human metabolism, its nutritive value is unsurpassed.

Its zesty taste-ability has appeal for young and old alike.

For high protein, low calorie diets you can recommend other GOLDEN GUERNSEY products: GURNZSKIM, GURNZGOLD and GUERNSEY ROYAL. They're all protein-plus milks with taste-ability.

Compare GOLDEN GUERNSEY to the milk you are now drinking. We'll be happy to deliver a sample to your home. (If there is a distributor in your area.)

Try a glass of GOLDEN GUERNSEY and you'll agree it's milk with taste-ability.

GOLDEN GUERNSEY, INC. PETERBOROUGH, N. H. 03458

GOLDEN GUERNSEY MILK

As Appearing in The June 3rd Issue of Journal American Medical Association

WE'RE DOING

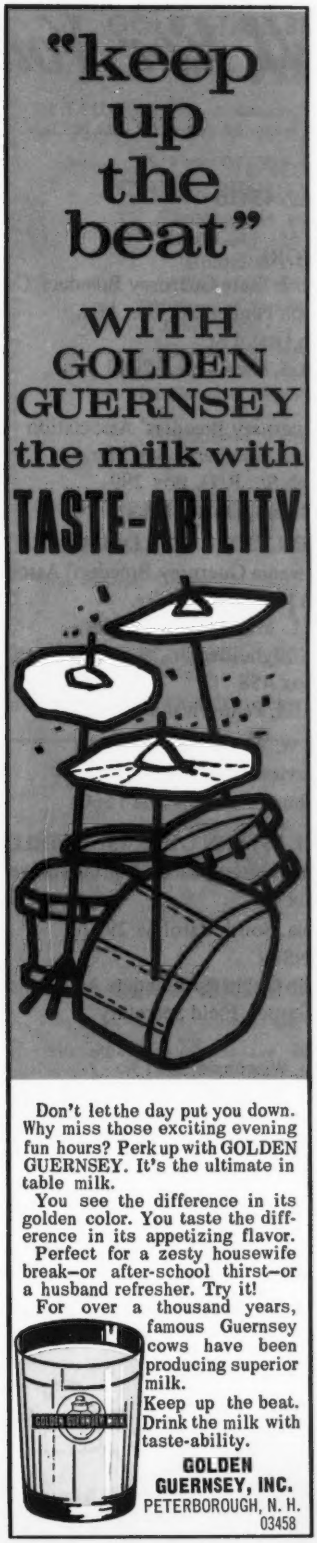

7,000,000

people will see this ad in the September issue of

Ladies' Home Journal

THIS AD HAS BEEN REDUCED 25%

What Can You Do?
Give Us The Product To Sell For You

ADMINISTRATION

Francis X. Chapman, General Manager, Peterborough, N. H. 03458
Francis N. Perry, Sales - Promotion Manager, Peterborough, N. H. 03458
Robert D. Max, Account Executive, 5855 Horrell Rd., Dayton, Ohio 45426

REGIONAL MANAGERS

FLORIDA & NEW ENGLAND
Mike Stuhlsatz
Peterborough, N. H. 03458

INTERMOUNTAIN
A. Wendell Fuhriman
Room 1, Thatcher B.
Logan, Utah 84321

MARYLAND AND VIRGINIA
George R. Pankey
R. A. McLaughlin, Asst.
4901 West Clay St.
Richmond, Virginia 23230

MICHIGAN
Edward J. Wright
10540 Gratiot Rd.
Saginaw, Michigan 48603

NORTHWEST
Sam R. Taylor
10891 Sunnyside Rd.
Clackamas, Oregon 97015

SOUTHWEST
Jimmy C. McLain
Box 23
Senatobia, Mississippi 38668

TRI - STATES
Darrell Ehrlich
330 W. Broadview Drive
Lincoln, Nebraska 68505

STATE REPRESENTATIVES

CALIFORNIA
California Guernsey Cattle Club, Inc.
W. D. Moffat, Sec.
P. O. Box 636
Jackson, California 95642

ILLINOIS
Illinois Guernsey Breeders' Association, Inc.
George A. Campbell, Field Sec.
5 N. River St.
Batavia, Illinois 60510

INDIANA AND KENTUCKY
Indiana Guernsey Breeders' Association
Robert E. Jones, Sec.
Box 426
Mulberry, Indiana 46058

MISSOURI
Missouri Guernsey Breeders Association
G. B. Secker, Field Representative
516 Broadway, Box 629
Hannibal, Missouri 63401

NEW JERSEY
New Jersey Guernsey Breeders' Association,
Louis Gruninger, III, Field Secretary
Room 120, Bartlett Hall
Rutgers College of Agriculture
New Brunswick, New Jersey 08903

NEW YORK
New York State Guernsey Breeders' Co-op., Inc.
H. Joseph Pendergast, Bus. Mgr.
6 South Grand St.
Cobleskill, New York 12043

OHIO
Ohio Guernsey Breeders' Association
Ronald D. Eberhard, Bus. Mgr.
633 High St., P. O. Box 289
Worthington, Ohio 43085

PENNSYLVANIA AND DELAWARE
Pennsylvania Guernsey Breeders' Association
William H. Juzi, Bus. Mgr.
Arthur L. Mulford, G. G. Sales
John F. Blyholder, Jr., N. E. Fieldman
P. O. Box 458
Camp Hill, Pennsylvania 17011

Willard W. Walton, W. Fieldman
596 Farview Drive
Greensburg, Pennsylvania 15601

SOUTHEASTERN GUERNSEY FIELD SERVICE
Ralph W. Coarsey, Field Representative
P. O. Box 494
Columbia, South Carolina 29220

WISCONSIN
Wisconsin Guernsey Breeders Association
Leo J. Gasper, Field Secretary
Rt. 4
Baraboo, Wisconsin 53913

*The Product With Taste - Ability**
Does Your Product Pass The Taste Test?

*TASTE - ABILITY - the clean, cool, satisfying, sweet taste of GOLDEN GUERNSEY MILK PRODUCTS.

GOLDEN GUERNSEY MILK

GUERNSEY ROYAL

GURNZGOLD

GURNZSKIM

HILDIEMAID GUERNSEYS ARE KNOWN FOR THEIR PRODUCTION

1967 was no exception . . .

GOLD STAR BREEDER FOR THE **7th** TIME

24 DHIR records average 12505 lbs. milk, 639 lbs. fat. M.E.—305—2x, 21 cows classified average 85.9%

A Few Of Our 1967 Records

ACTUAL PRODUCTION - DHIR

Hildiemaid Pre Star B
12930—545—16-9—305—2x

Hildiemaid Dainty B
14270—688—11-6—305—2x

Hildiemaid Transfers Fawn B
13300—622—7-4—305—2x

Hildiemaid George Lass B
14660—751—4-10—305—2x

Hildiemaid Supremes Jewel B
13370—784—4-10—305—2x

Hildiemaid Fames Virtue B
18250—921—4-3—305—2x

PLAN TO VISIT OUR HERD

T.B. Accredited 507835—Vaccinated—Bang's Accr. 16479

Paul Beldon, Owner **R.R. 4, Van Wert, Ohio 45891**

Tel.: 495 - 2401

Farm is located 5 miles South of Convoy, Ohio 45891 or West of Van Wert on 224 to Convoy Road, South first house on west side.

OVERLEA FARMS

Gold ★ Breeder, 1967
For the 4th time

26 DHIR records av. 11878—585—M.E.—305—2x.

26 classified average 83.9.

A Few Records Completed During 1967

Marwin D K Starbeam
13940—704—5-8DHIR—305—2x

Marwin C Flory
13350—659—4-7DHIR—305—2x

Marwin Floreka
13280—573—6-8DHIR—241—2x

Marwin C Joyce
13050—631—5-4DHIR—268—2x

Marwin Streaky
12760—595—3-0DHIR—305—2x

Vanitys Phareka Caroline
12610—542—3-11DHIR—305—2x

Marwin Lads Stately
12590—688—3-2DHIR—305—2x

Marwin C Charity
11800—650—3-11DHIR—305—2x

Marwin D K Jolly
11780—510—5-2DHIR—305—2x

Marwin C Lucille
11750—583—5-0DHIR—305—2x

Marwin Bonny Augusta
11040—512—5-5DHIR—266—2x

Occasionally We Have A Few Bred Heifers We Can Offer For Sale.

OVERLEA FARM

Northfield Road, Watertown, Connecticut 06795
Off Route 63, enter Woolsen St., 2½ miles
Winthrop W. & Marigold C. Spencer
Owners
Paul Russ, Mgr. Tel. 274 - 8323

1914 **BEAUFORT FARM** ***1968***

Earleville, Cecil, Maryland 21919 — Where The Eastern Shore Begins

Just Look At The Royalty In "Royal Crown's" Family —

BEAUFORT ROYAL CROWN

Born January 28, 1964

His oldest daughters are due to start freshening next month. We are most impressed with his daughters. They have the size, stretch and dairy character we all like.

Sire: ★ **Norgert's Royal Nance** ★

Dam: **Beaufort L.S. Neige** (VG twice)
11460—552—Jr2DHIR—305—2x
11880—577—Jr3DHIR—305—2x
12670—623—Jr4DHIR—291—2x

She is a daughter of our foundation sire, **Langwater Symbol,** 18 daus., 28 rec. av. 10148—504 (M.E.—305—2x), 19 cl. av. 82.7%. Symbol combines the blood of the "Labelle" and "Sheba" families.

His All-American Paternal Sister

Norgerts Nance Tid
E '64 '66 '67 (95.5)

The highest classified cow of the breed. 3 times All-American, twice Res. All-American. 3 records over 20,000 lbs. milk.

*22066—1094—Jr4DHIR—365—2x
*23570—*1067—7DHIR—305—2x

We are breeding our **"Royal Crown"** daughters to top AI sires.

Occasionally we have a few females to offer.

Visitors Are Always Welcome

T. B. Accr. Cert. 522587
James Stanley Frazer, Owner
Tel. CRestwood 5-5911

Joe Walls, Manager
CR 5-5915

Bang's Cert. 3615
The farm is located at the westerly end of Veazey Neck.

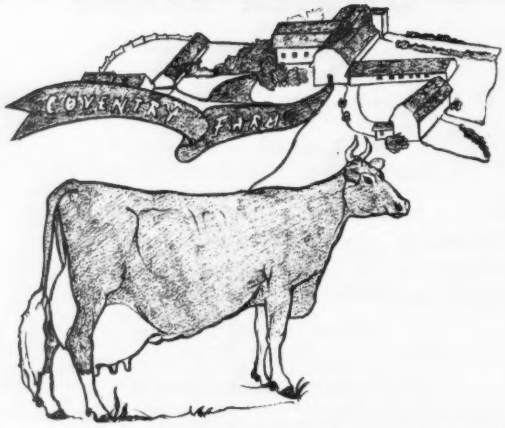

Coventry Farm

1918 1968

50 Years of Guernseys

Owner: **Mrs. Janine L. Winant**
Manager: **William Hamilton**
Great Road, Princeton, New Jersey 08540

76 Head — 41 Milking

is now under new ownership and management — and desirous of maintaining the grand history associated with the name **Coventry.**

The late R. L. Benson was one of the originators of the Coventry—Florham Sale which was the forerunner of the present day Guernsey Sale. 1968 will be the 43rd renewal of The Guernsey Sale — the oldest continuous consignment sale of pure-bred cattle in the Country.

Two years ago, in the 41st Guernsey Sale, Coventry Farm purchased **Liseter Brilliant King,** by Liseter Brilliant out of Liseter Ramona (VG 6 times), 17868—795—8HIR—305—2x.

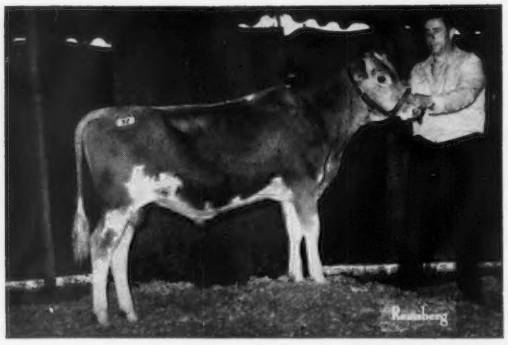

LISETER BRILLIANT KING

We have 9 calves by King and they look very promising.

Previous to King we used 2 sons of Homewood Standbest's Portia (VG), 17860—1030—Sr4DHIR—305—2x, one by Ideal's Trion, and one by Langwater Supreme's Nobleman — these daughters are doing very well for us.

FOR SALE . . .

The Gourmet Tour Cookbook

By CALIFORNIA GUERNSEY GALS

The Guernsey Women of the California Guernsey Cattle Club offer you an opportunity to buy this Gourmet cookbook presenting CALIFORNIA DISHES. This is a compilation of California recipes by some of the world's finest cooks who offer their favorites from their own kitchens, that have been handed down through the past centuries (and heretofore kept secret) **— 98 pages of cooking treasures — you'll love it.**

ORDER YOUR COPY TODAY – PRICE $2.00. SEND YOUR ORDERS TO THE CALIFORNIA GUERNSEY CATTLE CLUB, INC., W. D. Moffat, Secretary-Treasurer, P. O. Box 636, JACKSON, CALIFORNIA 95642.

Once In A Lifetime Offer —

Augustine's Last Son . . . And He's For Sale

HILLCREST AUGUSTINES ARON

Born June 5, 1967

Good enough for any herd or AI Unit in the country.

Sire: ★ **Norgert's Royal Paulson** ★

His Gold ★ Dam

Larch Hollow Augustine (VG 4 times—88%)

14300—675—7DHIR—305—2x
15010—695—8DHIR—305—2x
14000—661—9DHIR—305—2x
14010—669—10DHIR—305—2x
132,739 lbs. milk through September, 1967

His Gold ★ Maternal Brother

★ **East Koy Pridemark** ★

Gold Star Sire, 10 daughters, 12 records average 12028—5.0%—605—M.E.—305—2x, 11 classified average 84.9%. He is a full brother to "Ethel", both out of Augustine by Moreau Farms Chief.

His Gold ★ Maternal Sister

★ **Larch Hollow Ethel** ★

GOLD ★ DAM E 4 times

12840—635—2-2DHIA—305—2x
12650—621—3-2DHIR—305—2x
16330—744—4-4DHIR—305—2x
16580—686—5-4DHIR—305—2x
16670—687—6-4DHIR—305—2x
15360—648—7-3DHIR—305—2x
17370—809—8-3DHIR—305—2x

Dam of Hillcrest Vern's Ada (E '67), 12850—552—4-0DHIR—304—2x. 7116—302—5-0DHIR—2x—113 days, still on test, 1 son in AI service.

"Ethel" has a "Billy" son in service at Eastern AI.

"Ada's" son by "Billy" is at Atlantic Breeders.

AI Units have shown interest in our "Augustine" family. Two bulls are already in AI service, with another calf to be delivered this summer.

It's easy to reach the farm. Turn off at LeRoy Exit of State Thruway, Route 19, south to Wyoming. Turn right on Durfee Rd. in Village of Wyoming.

1944 HILLCREST FARM 1968

Registered Guernseys Tel. Code (716) 495 - 6453

Wyoming, New York 14591

Ron Weatherwax & Family

GAYVIL FARM GUERNSEYS CHARLTON CITY, MASS.

GOLD STAR BREEDER — 1966 — 1967

1967 . . . 54 DHIR records — 13508—4.9—663—M.E.—305—2x. The highest herd for milk in Massachusetts in 1967. 5th highest herd in the Nation for milk for herds with 50 to 70 records in the average.

In 1967 We Had 5 State Production Leaders

GAYVIL LYNNS CANDIDA
13600—642—2-7DHIR—305—2x
State Production Leader in both milk and fat

SANDABA CHIPS BERTHA
14620—643—3-5DHIR—305—2x
State Production Leader in milk

GAYVIL MAESTROS CATHY
15140—726—3-6DHIR—305—2x
State Production Leader in milk

GAYVIL PHAREKA'S CAROL
20690—786—4-6DHIR—305—2x
State Production Leader in milk

GAYVIL MAYORS EVE
17460—680—8-5DHIR—305—2x
State Production Leader in milk

"Carol" was also a U.S. Production Leader in milk for 1967

Occasionally we can offer a choice bull calf out of cows like these with the inherited ability to sire this desired production.

ADD GAYVIL ★ GOLD STAR INHERITANCE TO YOUR HERD

Ruth Dyer Wells
Owner

Paul Jenkins, Manager
Tel. 617 — 248 - 5605

Gold ★ Breeder

GOLD STAR BREEDER FIVE TIMES

Gold ★ Breeder

1961 . . . **26 DHIR records average 10634 lbs. milk, 512 lbs. fat, M.E.—305—2x, 24 classified average 83.6%.**
1963 . . . **39 DHIR records average 10695 lbs. milk, 531 lbs. fat, M.E.—305—2x, 37 classified average 83.9%.**
1965 . . . **36 DHIR records average 12211 lbs. milk, 610 lbs. fat, M.E.—305—2x, 36 classified average 84.5%.**
1966 . . . **31 DHIR records average 12382 lbs. milk, 626 lbs. fat, M.E.—305—2x, 30 classified average 85.1%.**
1967 . . . **33 DHIR records average 12784 lbs. milk, 645 lbs. fat, M.E.—305—2x, 32 classified average 85.5%.**

3rd High Herd in Massachusetts for milk and fat

Production And Type Continues To Go UP UP UP

Two 1967 State Production Leaders

Sunnydell Admiral Lupine
17110—875—4-1DHIR—305—2x
18136—5.1—927—M.E.—305—2x
Production Leader in both milk and fat.

Sunnydell Golden Lass
12240—654—2-4DHIR—305—2x
14688—5.3—784—M.E.—305—2x
Production Leader in milk.

Lupine Is By Our Proved Sire —
SUNNYDELL ROYAL ADMIRAL
10 daus., 16 rec. av. 12272—5.3%—645 (M.E.—305—2x), 10 cl. av. 84.9%.

Lass Is By Our Gold ★ Sire
McDONALD FARMS GOLDEN BART
GOLD ★ SIRE
10 daus., 24 rec. av. 12414—5.0%—625 (M.E.—305—2x), 13 cl. av. 85.6%.

This breeding is available to you through our bull calves and females.
Write Us Your Needs

Mr. and Mrs. Elwyn M. Fowles
Tel. 527 - 9382
Southampton, Massachusetts 01073

SUNNYDELL FARM
Route 10 — 1 mile north of center

DAVID SIBBALD, Owner

GRASSLAND FARM

Salisbury, Conn. 06111

GEORGE QUINION, Manager

Tel.: Lakeville, HEmlock 5-2167

Farm located 4 miles north of Salisbury off Route 41 — ¼ mile

GOLD STAR GUERNSEY BREEDER FOR THE FIFTH YEAR

Gold Breeder

1962-1963
1965-1966-1967

Our Highest Average To Date

1967 . . . 68 DHIR records average 12290 lbs. milk, 5.0%, 620 lbs. fat, M.E.—305—2x, 63 classified average 83.5%.

1966 . . . 56 DHIR records average 11497 lbs. milk, 4.9%, 565 lbs. fat, M.E.—305—2x, 47 classified average 83.3%.

1965 . . . 79 DHIR records average 11709 lbs. milk, 4.9%, 572 lbs. fat, M.E.—305—2x, 71 classified average 83.7%.

1963 . . . 72 DHIR records average 11052 lbs. milk, 4.9%, 541 lbs. fat, M.E.—305—2x, 69 classified average 83.3%.

1962 . . . 61 DHIR records average 10968 lbs. milk, 4.9%, 534 lbs. fat, M.E.—305—2x, 60 classified average 82.9%.

A Few Of Our 1967 Records — Actual Production

	MILK	FAT	DIVISION
Grassland Pats Mary	16690	794	5-6DHIR—305—2x
Grassland F Maria	16600	818	8-0DHIR—305—2x
Zietler Fame Orpha	15240	691	7-3DHIR—305—2x
Grassland Pats Libby	15200	788	4-6DHIR—305—2x
Grassland Primates Patsy	14750	748	5-8DHIR—305—2x
Hominy Hill Adrian Helen	14530	713	5-6DHIR—305—2x
***Grassland Sheriffs Mary Jane**	14140	740	3-3DHIR—305—2x
Grassland Pats Katy	14100	791	5-0DHIR—305—2x
Grassland Dons Babs	14000	663	4-4DHIR—305—2x
Grassland Onwards Bunny	13550	702	4-3DHIR—305—2x
Hominy Hill Champion Annual	13470	686	4-7DHIR—269—2x
Deep Lake Flashs Cinder	13460	722	6-4DHIR—305—2x
Grasslands Onwards Bessie	13370	652	4-6DHIR—305—2x
Grasslands Pats Anita	13060	653	2-5DHIR—305—2x

***Mary Jane is a 1967 State Production Leader in both milk and fat.**

These and other high producing cows are being bred to top AI sires.

We Usually Have Breeding Stock For Sale

CLOVER JACK GUERNSEY FARM

Donald Giacomini, Owner

Registered Guernseys

R.F.D. Box 56, Ferndale, California 95536

Phone 786 - 4563

A WELL-BRED HERD OF PUREBRED GUERNSEYS WHERE A PLANNED BREEDING PROGRAM IS FOLLOWED

We Test **We Classify** **We Show**

★ GOLD STAR GUERNSEY BREEDER FOR 1967 ★

55 DHIR records average 12511 lbs. milk, 568 lbs. fat, M.E.—305—2x, 44 classified average 82.6%

Our Herd Is On DHIA TEST

16 CONSECUTIVE YEARS OVER 10,000 POUNDS OF MILK ON DHIA
4 YEARS OVER 12,000 POUNDS OF MILK

Year	No. of Cows	MILK	FAT	Year	No. of Cows	MILK	FAT
1952	55.50	10102	497.0	1960	64.00	12023	567.8
1953	55.58	10130	504.6	1961	64.67	12126	566.3
1954	57.50	10734	523.5	1962	60.42	12208	563.2
1955	59.42	10792	538.2	1963	63.58	12100	663.5
1956	60.00	10990	539.0	1964	62.17	11828	557.4
1957	57.67	11444	553.6	1965	57.75	11714	547.4
1958	61.33	11150	543.0	1966	63.3	12397	568
1959	63.17	11934	575.9	1967	65.9	12241	554

1968 is starting off like another good year for CLOVER JACK PRODUCTION
During the first 3 months we completed 12 records that averaged 12721 lbs. milk, 4.5%, 573 lbs. fat
Here Are A Few Of Our 1968 Records — ACTUAL PRODUCTION

	MILK	FAT	DIVISION
Clover Jack M.V. Rosalie	14740	632	6-2DHIR—305—2x
Clover Jack C. Janet	12930	636	5-5DHIR—299—2x
Clover Jack M.V. Sunny	11360	537	4-5DHIR—305—2x
Clover Jack Ted Mona	11610	556	3-3DHIR—305—2x
Clover Jack Ted Sharon	13710	603	3-2DHIR—305—2x
Clover Jack Billys Brenda	11960	512	3-1DHIR—305—2x
Clover Jack F.C. Della	11990	590	2-4DHIR—305—2x

STOCK FOR SALE — WRITE FOR DETAILS

Donald Giacomini, Owner
R.F.D. Box 56, **Ferndale, California** 95536
Phone 786 - 4563

CLOVER JACK GUERNSEY FARM

Our Production Continues To Climb

GOLD STAR BREEDER AWARD FOR THE FOURTH CONSECUTIVE YEAR

★★★★ **1967 . . . Highest To Date**
60 DHIR records average 13800—685—M.E.—305—2x,
52 classified average 84.0%

★★★ 1966 . . . 62 DHIR records average 13645—670—M.E.—305—2x,
53 classified average 84.4%

★★ 1965 . . . 37 DHIR records average 13008—648—M.E.—305—2x,
36 classified average 83.2%

★ 1964 . . . 52 DHIR records average 12557—636—M.E.—305—2x,
50 classified average 83.3%

UP
UP
UP
UP

1967 — High Herd in the Nation for Milk (50—75 records)
1966 — Second High Herd in Nation for Milk (50—70 records)
1965 — Second High Herd in Nation for Milk (30—50 records)
1964 — Tenth High Herd in Nation for Milk (30—50 records)

Highest Herd In Indiana For Milk Among All Herds On Official Test In 1967

Breeding Stock For Sale Backed By This Proved Production Inheritance

PLAN TO VISIT OUR HERD

Myron R. & Grace E. Metzger
Route 2, Claypool, Indiana 46510
Telephone: 839-2300 (Area Code 219)

METZGER FARMS
Located 1 mile west of the junction of State Roads 13 and 14.

OUR ALL-AMERICAN TWO-YEAR-OLD BULL IS NOW IN HEAVY SERVICE IN OUR HERD

WOODACRES NANCE'S VALIANT

Born November 7, 1964

1st 2-Year-Old, New Mexico, Oklahoma, Tulsa, Louisiana, Arizona, 2nd at the National, 1967. Senior and Grand Champion, New Mexico State Fair, Oklahoma State Fair, Tulsa State Fair. Grand Champion, Louisiana, Reserve Grand Champion, Arizona, 1967. ALL-AMERICAN 2-YEAR-OLD, 1967.

4 Paternal Sisters To Valiant

Get of NORGERT'S ROYAL NANCE

1st Senior Get of Sire, Illinois and the National, 1st at the World Dairy Cattle Show, Dairy Cattle Congress, International Dairy Show (different combination).

Sire: **Norgert's Royal Nance**

GOLD STAR — AI GOLD STAR SIRE. **Sire of National Grand Champions, Blue Ribbon winners, Excellents, Class Leaders, National Class Leaders, Sale Tops.**

Dam Of Valiant

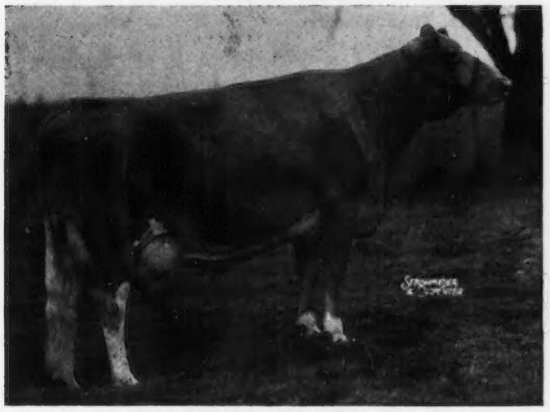

Woodacres Leader's Violet (VG)

14484—643—6HIR—305—2x

14570—683—7HIR—305—2x

13443—611—8HIR—305—2x

She is also dam of Chief's Violet (pictured opposite) and Woodacres King's Victorious, ALL-AMERICAN JUNIOR YEARLING, 1967.

Violet is by Fairlawn Actor's Leader, GOLD STAR SIRE

Maternal Sister To Valiant

Woodacres Chief's Violet (E twice)

Sold in 1965 for $3,400 to Kleinpeter Farms Dairy, Inc., Baton Rouge, La.

10779—598—Jr2HIR—305—2x

12445—599—Jr3HIR—305—2x

A daughter of Moreau Farms Chief, and the dam of Woodacres Queen Violet (VG '67).

WE TEST . . . WE SHOW . . . WE CLASSIFY

WE PRODUCE GOLDEN GUERNSEY MILK

PLAN TO VISIT OUR HERD . . . HOME OF 3,000 GUERNSEYS

Robert B. Price, Jr., President
G. P. Black, Executive Vice-President
Kenneth M. Black, Vice-Pres. & Gen. Mgr.

J. Dudley Price, Vice-President
Box 37, Arrey, New Mexico 87930
Tel. Hatch 267 - 4274

PRICE-BLACK FARMS, INC.

Located ½ mile off US Hwy. 85, at one mile south of Arrey turn east at the GOLDEN GUERNSEY Billboard.

WISCONSIN — *America's Dairyland*

BUTTERFAT BLOOD HAS GIVEN US A STRONG FOUNDATION AND "MR. SPECIAL" IS FURTHER ENRICHING OUR HERD WITH THIS BLOOD

YELLOW CREEK MR. SPECIAL

Born May 11, 1964. Sire: **Yellow Creek Butterfat Success.** Dam: **Yellow Creek S. Pretty Spot** (VG 6 times) 16523—878—Sr4HIR—365—2x, 14290—687—6DHIR—305—2x. She is also the dam of — Yellow Creek Top Spottie (VG 3 times), 13230—673—5DHIR—289—2x.

YELLOW CREEK TOP SPOT

10 daughters, 14 records average 12562—634—M.E.—305—2x, 9 classified average 83.4%.

HIS SIRE'S DAM

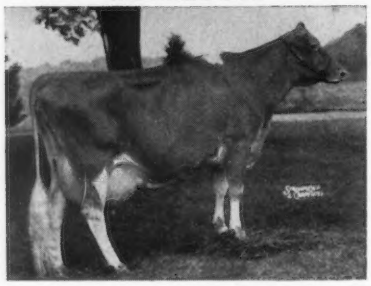

Yellow Creek Handy Sue (E 6 times), 15153—*977—Sr2HIR—362—2x, *17864—*1122—Jr4HIR—365—2x, 17480—*1134—5DHIR—305—2x, 17220—1004—7DHIR—365—2x, Tarbell Trophy Winner, 1965.

Donald Betts
Route 2, Box 271

LA DONNA FARM

East Troy, Wisconsin 53120
Tel. 594-2262

4 miles south of Eagle, off. Hwy. 67

We make available to our breeders
TOP PROVED BULLS IN THE NATION

including:

G—113 **Maplewood Royalist's Brigadier** (Canadian GS)

G—119 **Franchester Cecilia's Model** (GS)

G—131 **Norgert's Royal D Scotsman** (GS)

G—133 **Hominy Hill Acme** (GS)
From Midwest Breeders

G—142 **Roetta Dari Roger**

G—145 **Lockshore K. Foresquire**

Nyala Ermine's Bonanza (GS—AI GS)
From Tri-State Breeders

Western Glow Darimost (GS—AI GS)
From All-West Breeders

The Uncommon Stud

EAST CENTRAL BREEDERS
Association Cooperative
WAUPUN, WISCONSIN
53963

High Guernsey Herd In Wisconsin Among All Herds On DHIR Test

1967 PRODUCTION . . . 40 DHIR records average 13623 lbs. MILK, 4.5%, 618 lbs. FAT — M.E.—305—2x.

3 State Production Leaders For Milk—DHIR

	Actual MILK	FAT	DIVISION	
Four Winds Top Jolly	14100	583	2-4—305—2x	1st M
Four Winds B. Sunbeam	15550	628	3-9—305—2x	1st M
Four Winds Bon Jean	17830	710	5-10—305—2x	1st M

1968 PRODUCTION IS EVEN HIGHER

During the first 3 months of 1968 we have completed 11 records that average 14153 lbs. MILK, 4.6%, 656 lbs. FAT, M.E.—305—2x.

We wish to thank and offer congratulations to Mr. Thomas Griswold, Ixonia, Wisconsin for his purchase of fifteen cows at private treaty. Also to Mr. and Mrs. Bernard Pralle, Onalaska, Wisconsin for their purchase of Four Winds Top Jolly, top of the Wisconsin Spring Classic Sale at $1,275.

We have a few top bull calves for sale including a December calf by Eber-Lea Farms Prince out of a VG 15,000 lb. Flash daughter.

FOUR WINDS FARM

William B. Vilter
Clark Vilter
Hartland, Wisconsin 53029
Tel. 367 - 6367

1 mile north of Hartland at the corner of County Trunk K and E.

Two Bulls From Our Gold Star Vanilla Family

DUTCH MILL BILLY'S VALMAR

Born December 1, 1966

Sire: **Burger's Place Billy**
GOLD STAR AI GOLD STAR SIRE

Dam: **Dutch Mill Monarch's Verity (VG 3 times)**
11000—583—Jr2DHIR—305—2x
11320—642—Jr4DHIR—305—2x

VALMAR is a full brother to Dutch Mill Billy's Valor, Sr. and Gr. Ch. at 7 shows, including Minn. and Wis., 1964. HM A-A 2-Year-Old, 1964

DUTCH MILL ACE'S VENTURE

Born January 2, 1967

11190—672—6DHIR—305—2x

Sire: **Dutch Mill Valor's Ace**
All-American Jr. Yr., 1965
All-American 2-Year-Old, 1966
Now owned by Rogelio Muyshondt, San Salvador, El Salvador

Dam: **Dutch Mill Monarch's Velda (VG 3 times)**
Full sister to Monarch's Verity — dam of Billy's Valmar (above). Both are out of Royhillvue Vanilla (VG 2 times), **GOLD STAR DAM.**

Verity and Velda are maternal sisters to Dutch Mill Butterfinger Vicki, 15767—645—10DHIR—365—2x, 13240—588—8DHIR—305—2x, **GOLD STAR DAM.**

DUTCH MILL FARM

2½ miles west of Sparta on old Highway 16.

Roy E. Jacobs and Son **Route 1, Sparta, Wis. 54656**
Tel. 269 - 2794

WISCONSIN — *America's Dairyland*

WEG ACRES PRODUCTION

1967 . . . 26 DHIR records average 10887—520—M.E.—305—2x

A Few 1967 Records — ACTUAL PRODUCTION

Weg Acres Aasta
15370—591—7-11DHIR—305—2x

Weg Acres Fanita
14950—709—8-10DHIR—305—2x

Weg Acres Wendy
13510—630—6-2DHIR—305—2x

Weg Acres Fancy
12480—610—4-6DHIR—305—2x

Weg Acres Fay
11870—586—4-2DHIR—305—2x

Weg Acres Bright Wilda
11370—493—4-0DHIR—304—2x

FANITA, FANCY and FAY are all out of the FANITA family that is prominent in our herd. See page 183, Feb. 7, 1968 Journal for more on this family.

Elmer G. Kunz, Owner
R. 3
Fort Atkinson, Wis. 53538
Tel. 414 — 563 - 3446

WEG ACRES
3 miles west, just off 106 on Kunz Road

When You Think Of Production — Think Of Breeze Hill

GOLD ★ BREEDER
Three Consecutive Years

1965 . . . 15 DHIR records average 12238 lbs. milk, 4.9%, 602 lbs. fat, M.E.—305—2x. 14 classified average 83.6%.

1966 . . . 17 DHIR records average 11377 lbs. milk, 4.9%, 560 lbs. fat, M.E.—305—2x, 16 classified average 83.8%.

1967 . . . 29 DHIR records average 11928 lbs. milk, 4.9%, 584 lbs. fat, M.E.—305—2x, 26 classified average 84.1%.

Two 1967 State Production Leaders —

Breeze Hill O Flora *15810—*782—4-2DHIR—305—2x. State Production Leader, Milk and Fat

Breeze Hill V Venus 11540—*663—3-5DHIR—305—2x. State Production Leader for Fat

Add Breeze Hill Production To Your Herd

Buy A Breeze Hill Bred Bull Out Of One Of Our High Producing Cows.

BREEZE HILL FARM

1 mile South, 1½ miles West of Baldwin

Arlo Holman
R. 2, Baldwin, Wisconsin 54002
Tel. 684 - 2956

★ GOLD STAR GUERNSEY BREEDER ★ FOR 1967

1967 PRODUCTION . . .

20 DHIR records average 11915 lbs. milk, 4.6%, 551 lbs. fat, M.E.—305—2x, 17 classified average 84.1%.

A Few Of Our 1967 Records

ACTUAL PRODUCTION

Artie A Stars Cindy
12540—551—6-3DHIR—298—2x

Artie A Myrons Taffy
12500—605—4-0DHIR—305—2x

Artie A Buds Blossom
13330—669—2-3DHIR—365—2x

Artie A Myrons Ethel
12550—577—3-0DHIR—305—2x

Artie A Jimmys Debbie
10890—460—1-11DHIR—305—2x

PLAN TO VISIT OUR HERD

Howard B. Sattler, Owner
Route 1, Box 240
Malone, Wisconsin 53049

ARTESIA ACRES
Tel. 414—795-2401

1910 — GRANDVU FARMS — 1968

Founded On The Blood Of

FLYING HORSE MASTER'S ROYAL

Combines the Flute and Royal Families

A Former Sire . . . Son of Master's Royal

GRANDVU MEL HAPPY
did a good job for us

In our first classification we had 9 Mel Happy daughters classified—all were VG in Mammary System.

A MAGAR son out of a paternal sister to Mel Happy gave us some very good daughters, which are being linebred to G133 HOMINY HILL ACME (Gold Star Sire).

GRANDVU L. M. CASEY
Born April 29, 1961

Sire: **Langmeadow Magar (GOLD STAR SIRE)**
Dam: **Grandvu Mel Modess** (VG '65)
9771—437—Sr2—305—2x
12412—625—6-3DHIA—357—2x
14573—708—7-8DHIA—365—2x
Next Dam: **Grandvu Royal Modess**
12603—592—6 yrs.—305—2x
2 daughters include Grandvu Happy Modess
11434—553—Sr4—305—2x
A daughter of Grandvu Mel Happy

Royal Modess is by our foundation sire, Flying Horse Master's Royal

STOCK USUALLY FOR SALE
PLAN TO VISIT OUR HERD

Baumgartener Bros. — Wrightstown, Wisconsin 54180
Farm located ¼ mile east of Wrightstown

JESTING PAMELA IS ONE OF OUR TOP BROOD COWS
A SHOW COW — 2 DAUGHTERS IN OUR HERD

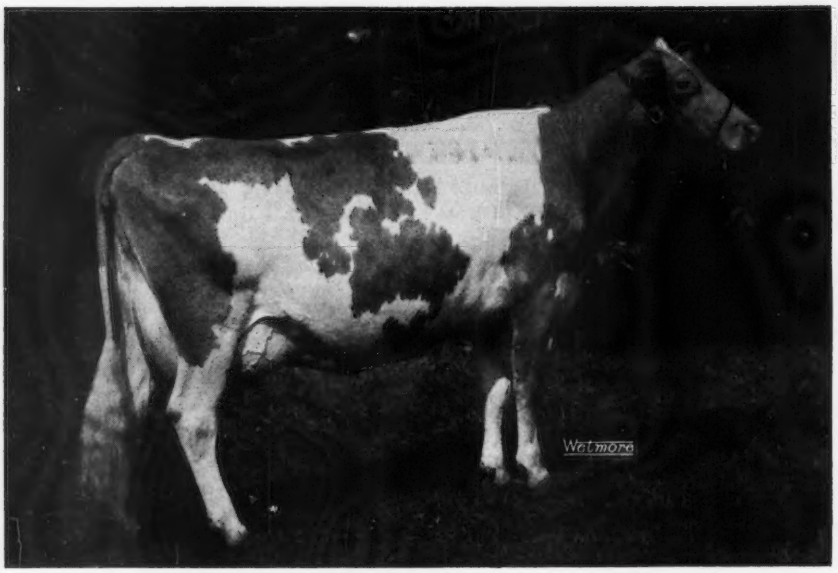

FRANCHESTER JESTING PAMELA

Born Feb. 19, 1961

Purchased Sept. 28, 1963 for $2,050.

9090—406—Jr4DHIR—305—2x
1st 3-Year-Old, Wis., 1964
1st 4-Year-Old, Wis., 1965
5th 4-Year-Old, National, 1965

Sire: **Franchester Transfer's Jester,** a son of Blakeford Transfer, Gold Star Sire and out of Franchester Free Laughter, first Guernsey classified Excellent (E 6 times), 18271—803—Sr3—365C—3x, 4 summarized sons, 6 tested daughters. Dam: **Franchester F.K. Pamela,** 10373—473—5HIR—296—2x
Next Dam: **Wandamere Pan's Veronica** (VG), 12926—607—Sr4—305C—2x, 3 tested daughters. Next Dam: **Wandamere Anson's Veronica** (E), 12103—729—6yrs—365C—3x.

Full Sister-In-Blood

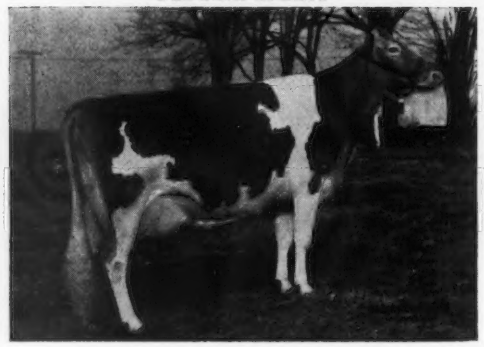

Franchester Jesting Pam (E 3 times)

Purchased in the 1964 Green Meadow Sale by Chedco for $2,000.

14711—754—Sr4HIR—305—2x
12750—633—5DHIR—305—2x

Dam of 2nd Produce, National, 1967. 1 tested daughter, Franchester Bonanza's Pam (VG '67), 12690—603—Sr2DHIR—305—2x.

Sire: **Franchester Transfer's Jester**

Dam: **Franchester F.K. Pam,** full sister to the dam of Jesting Pamela.

Udder of Franchester Jesting Pamela

Pamela has 2 daughters in our herd. One is sired by **Wern Calla Lilly's Hero,** a son of Wey Acres Levity Calla Lily (E 3 times), 16270—885—5yrs—365—3x. This "Hero" daughter is bred to Lauxmont Lafayette, a son of Burkeville Emory's Elna (E 5 times), GOLD STAR DAM, 22849—979—9yrs—365—3x, Res. A-A 4-Year-Old, 1957, 3 PR sons, 5 tested daughters, 2 E — 3 VG.

Pamela's other daughter is sired by **Castle Brook Fortune's Majesty,** a son of Fairlawn K. Fortune, GOLD STAR SIRE, and out of Castle Brook King's Annette, 13380—665—Sr2—305—3x, 17433—877—Sr3—365—3x, a daughter of Castle Brook Pearlette King, GOLD STAR — AI GOLD STAR SIRE, he by Franchester King's Hornet, GOLD STAR SIRE, out of a daughter of Adohr Eldor Pearlette (E 5 times), 15524—737—8yrs—365C—3x, a noted show ring champion, including Senior and Grand Champion, National, International, 1951.

1848 WERN FARMS 1968

Chester & Barbara Williams, Owners — **R. 1, Waukesha, Wis. 53186**

Creating A Standard Of Excellence In The Production Of America's Finest Milk

Production Is Paramount With Tideland Guernseys –

GOLD STAR BREEDER RECOGNITION FOR THE LAST NINE YEARS

5 Consecutive Years Over 13,000 Pounds Of MILK And 720 Pounds Of FAT

Year	Records	Milk	Fat	Classification
1963	25 HIR	13040	735	22 – 84.8%
1964	28 HIR	13606	776	28 – 85.3%
1965	22 DHIR	13071	730	22 – 85.4%
1966	32 DHIR	13034	720	29 – 83.9%
1967	30 DHIR	13818	759	29 – 83.4%

1967 State Production Leaders — Actual Production

		MILK	FAT	DIVISION
Tideland Astors Verna	12390	*710	2-2DHIR–2x	(Fat)
Tideland Herods Abby	*12700	673	1-10DHIR–2x	(Milk)
Tideland Fortunes Hilda	*15610	*840	2-8DHIR–2x	(Milk and Fat)
Tideland Astors Pam	*14150	*823	3-5DHIR–2x	(Milk and Fat)
Tideland Astors Haga	*15480	*772	4-3DHIR–2x	(Milk and Fat)
Tideland Jasons Hazel	*18830	941	8-0DHIR–2x	(Milk)
Tideland Hornets Sue	16620	*956	5-8DHIR–2x	(Fat)

Highest Herd in the Nation on official test with 30—50 records in the average

PLAN TO VISIT OUR HERD DURING 1968

DONALD CLAYPOOL, Superintendent
SYDNEY W. PRYOR, Herdsman

OREGON STATE UNIVERSITY/J. J. ASTOR BR. EXPERIMENT STA., R. 1, Box 291, ASTORIA, OREGON 97103
Tel. 503—325-4763

Gold Breeder

Vanher Guernseys Gain Gold Star Breeder Recognition For The Second Consecutive Year

30 DHIR Records Average 12590 Lbs. Milk, 603 Lbs. Fat (M.E.—305—2x), 27 Classified Average 84.9%

Gold Breeder

Second High Herd In Oregon For Milk Among All Herds On Official Test

Our Two 1967 State Production Leaders —

Vanher Miss Dolores *17080—*781—3-7DHIR—365—2x
State Production Leader in Milk and Fat

Vanher Miss Lisa *18300—*966—5-6DHIR—365—2x
State Production Leader in Milk and Fat

A Few Of Our 1967 Records — Actual Production

	MILK	FAT	DIVISION
Vanher H Mary	13780	624	9-11DHIR—305—2x
Vanher Miss Sparkle	13530	624	4-7DHIR—305—2x
Brownies Farms Chic	13360	666	7-3DHIR—305—2x
Daisys Dolls Cla-ore Judith	13240	582	7-2DHIR—305—2x
Vanher Miss Annie	12950	620	4-5DHIR—305—2x
Vanher Onwards Candy	12780	575	5-6DHIR—305—2x
Vanher L Millie	12710	624	7-9DHIR—305—2x
Vanher Nances Sugar	12690	553	3-1DHIR—304—2x
Vanher Miss Joan	12460	645	3-6DHIR—305—2x
Vanher Miss Marion	12250	711	5-6DHIR—305—2x
Vanher Miss Amelia	12110	657	3-3DHIR—305—2x

We usually have a few females for sale

Vanher Guernsey Farm

Francis Hertel — Route 1, Box 71 — Cornelius, Oregon 97113

RAEMELTON GUERNSEYS
COMBINE PRODUCTION AND TYPE

★ GOLD STAR BREEDER FOR THE SECOND TIME

1967 PRODUCTION . . . 33 DHIR records average 11776 lbs. milk, 589 lbs. fat, M.E.—305—2x, 26 classified average 84.7%

A Few Of Our 1967 Records — Actual Production

	MILK	FAT	DIVISION
Brownlea Ideal Miss	20630	1044	5-0DHIR—365—2x
Raemelton Kella Magic	15050	826	4-8DHIR—365—2x
Raemelton F. Melissa	14680	667	5-8DHIR—305—3x
Raemelton F.K. Sofia	14150	617	4-3DHIR—305—2x
Raemelton C. Bon Babs	15560	861	3-11DHIR—365—2x
Raemelton Golden Sophy	14350	761	3-7DHIR—365—2x
Raemelton Dee T. Sharon	13690	641	2-3DHIR—365—2x
Raemelton Dee Winnie	13640	729	2-3DHIR—365—2x

Herd Classified 5 Times . . . 26 Head Average 86.1%
3 E — 20 VG — 1 D — 2 A, 100% above the line in Shoulders, Fore-Feet, Dairy Character, Body Capacity.

PLAN TO VISIT OUR HERD — VISITORS ALWAYS WELCOME

RAEMELTON FARM DAIRY

1030 Marion Ave. Road — MANSFIELD, OHIO 44906

Farm is located at the southwest section of Mansfield at the city limits.

Roger A. Black, Owner — Code (419) 756-2571 — **Ralph E. Turley,** Manager
Herd Federally Accredited No. 43001 — Ohio Bang's Accredited No. 4

The Only Herd In The Nation —
TO RECEIVE THE GOLD ★ BREEDER AWARD
10 CONSECUTIVE YEARS

Gold ★ Breeder
10 times

1967 . . . 31 Cows – 37 Records Average 11641 lbs. milk, 5.0%, 580 lbs. fat (M.E.–305–2x) 31 cl. av. 86.4%

This is the highest classification average we have ever had

YEAR	RECORDS	MILK	FAT	CLASSIFIED	AVERAGE %
1958	32	11906	647	31	84.1
1959	24	11248	595	22	84.0
1960	30	10349	549	26	84.3
1961	29	10441	532	29	83.3
1962	39	11174	565	35	84.6
1963	31	10438	535	30	84.6
1964	39	10503	542	34	84.1
1965	37	11562	583	35	84.3
1966	33	11300	576	29	84.6

LOOK AT HOW PERSISTENTLY OUR COWS PRODUCE

Year After Year . . . Lactation After Lactation
THEY CONTINUE TO PRODUCE AT A GOLD STAR
PACE AND THEY HAVE THE TYPE TO GO WITH IT

Leafy Lane Farm
REGISTERED GUERNSEYS
DR. AND MRS. R. A. CRAIG ★ KOKOMO, INDIANA

Vaccinated and Accredited for Bang's and T. B.
For Information Write:
Mrs. R. A. Craig, Owner
Phone GL 9-9176
2 miles west of Kokomo on Sycamore Rd.
Farm Address: 5 miles west of Kokomo
Both on State Road 22
Bob Skaggs, Manager and Part Owner
Box 70. Rt. 2, Kokomo, Ind. 46901
Phone GL 2-6906

★ GOLD STAR GUERNSEY BREEDER FOR THE 6TH CONSECUTIVE YEAR

1962 . . . 210 HIR records average 11245 lbs. milk, 553 lbs. fat, M.E.—305—2x, 192 classified average 83.6%

3rd Highest Herd In The Nation (100 or more records)

1963 . . . 157 HIR records average 11847 lbs. milk, 587 lbs. fat, M.E.—305—2x, 153 classified average 84.3%

2nd Highest Herd In The Nation (100 or more records)

1964 . . . 213 HIR records average 11678 lbs. milk, 570 lbs. fat, M.E.—305—2x, 193 classified average 84.1%

3rd Highest Herd In The Nation (100 or more records)

1965 . . . 189 HIR records average 11595 lbs. milk, 549 lbs. fat, M.E.—305—2x, 188 classified average 84.2%

4th Highest Herd In The Nation (100 or more records)

1966 . . . 222 DHIR records average 12266 lbs. milk, 579 lbs. fat, M.E.—305—2x, 209 classified average 84.3%

4th Highest Herd In The Nation (125 or more records)

1967 . . . Another year with production going over 12,000 lbs. milk. 182 DHIR records average 12242 lbs. milk, 581 lbs. fat, M.E.—305—2x, 155 classified average 84.1%

4th Highest Herd In The Nation (125 or more records)

STOCK FOR SALE

ADD DORELLA PRODUCTION TO YOUR HERD

DORELLA FARM – Le Grand, California 95333

Farm is located 12 miles E. on Childs Ave. from Hwy. 99. Childs Ave. is 1 mile S. of Merced.

Howard G. Farnsworth and Sons, Owners
Telephone Planada 382 - 0237

Mail Address: 12191 E. Childs Ave.
Le Grand, California 95333

CLEVERLANDS . . . GOLD ★ BREEDER SIX CONSECUTIVE YEARS

Fifth High Herd In The Nation

1967 . . . 125 Or More Records
222 DHIR Records Average
12232 lbs. milk, 565 lbs. fat, M.E.—305—2x
207 Classified Average 83.4%

In 1967 We Had Six State Production Leaders

Cleverlands Eldorado Perl Nori
*15240—634—2-1DHIR—305—2x
State Production Leader in Milk

Cleverlands Pablos Rosetta
*16240—*771—2-3DHIR—305—2x
State Production Leader in Milk and Fat

Cleverlands V Fame Desiree
*16520—*707—4-7DHIR—289—2x
State Production Leader in Milk and Fat

Cleverlands Pablo's Sweetheart
*15670—*755—2-3DHIR—305—2x
State Production Leader in Milk and Fat

Cleverlands Pablos Emerald
*15290—689—4-0DHIR—305—2x
State Production Leader in Milk

Cleverlands Pablos Nalda
14420—*719—2-4DHIR—305—2x
State Production Leader in Fat

Add This Gold Star Inheritance To Your Herd . . . Bull Calves And Occasionally A Few Select Females For Sale

FLASH ! ! 11th CLASSIFICATION APRIL 15. WE NOW HAVE 130 VERY GOOD COWS IN THE HERD

VISITORS ALWAYS WELCOME

George and Louise Clever
Hugh and Amy Lou Crawford
Stuart and Diana Clever
Phone 209—835 - 4100

26524 S. Highway 33
Tracy, Calif. 95376

CLEVERLANDS
Richard Borum, Herdsman

★ GOLD STAR GUERNSEY BREEDER FOR THE 6TH CONSECUTIVE YEAR ★

Year	Records	HIR or DHIR—M.E.—305—2x MILK	FAT
★ 1962	20	10950	568
★ 1963	22	11362	595
★ 1964	15	10675	564
★ 1965	17	12313	615
★ 1966	16	12010	611
★ 1967	**17**	**12599**	**621**

The 1967 production is the highest to date

In Building The Herd At Antietam . . . Careful Attention And Much Emphasis Is Placed On Strong Cow Families And Depth Of Breeding.

OUR HERD IS BUILT ON THE BLOOD OF THESE 2 GREAT FOUNDATION COWS

The "Ermine" Family

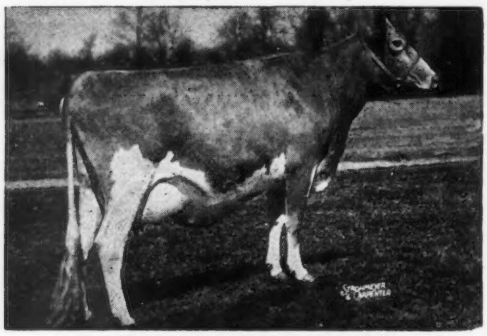

Fairlawn Actor's Queen (VG)
★ GOLD STAR DAM ★
12530—561—Jr2—365C—3x
11086—513—13HIR—305—2x
11 progeny, 2 sons, 9 daughters, 8 tested.

The "Sonsie" Family

Hardwick's Sonsie (VG at 13 and 14 Yrs.)
12475—721—Sr2—365C—3x
2 PR sons, 11 tested daughters.
A daughter of Mixter Hardwick, son of Mixter Faithful.

A son of our 1967 State Production Leader, Antietam B. Content, born December 31, 1967, is for sale. His sire is Antietam Brilliant.

PLAN TO VISIT ANTIETAM DURING 1968 AND SEE OUR QUEENS AND SONSIES

Federal Accredited No. 169991 — Pa. Bang's Free Cert. 267
Mrs. Florence B. Lyon, Owner
Telephone: Waynesboro 762 - 4721
Paul Weddle, Herdsman

ANTIETAM FARM
Located 2 miles south of Waynesboro
WAYNESBORO, PENN. 17268

THE SALE WITH A REPUTATION FOR SATISFIED BUYERS

Look What We Have . . . Tops Of The Nation Will Be Available To You On June 22

From Lyle J. Vergith, Pleasant Acres, Martell, Nebraska
(Lot 1)

BAY MEADOW JOLLY DEACON
Born February 28, 1967
Sire: ★ **McDonald Farms Jolly Val** ★ GOLD STAR SIRE. Dam: **Bay Meadow Billy's Daisy,** 7 records include: *16068—*745—Sr2HIR—365—2x, 19357—966—5HIR—365—2x, 18632—861—8HIR—365—2x. Maternal sister to Bay Meadow Jolly Daisy (E '66 '67), Res. A—A 4-Year-Old, 1966, 12800—760—Jr3DHIR—305—2x.

From Pine Grove Farms, Duanesburg, New York
(Lot 10)

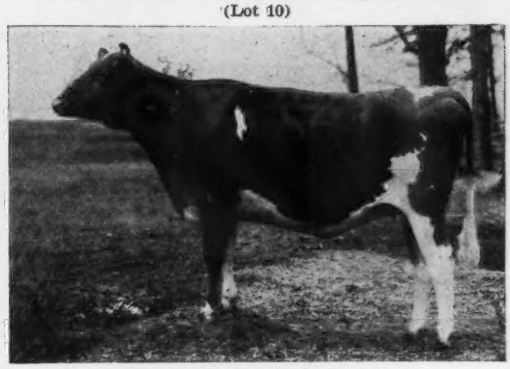

PINE GROVE DUANE DONNA
Born February 23, 1966
Due September 2, 1968 to **Guerngold Flash.**
Sire: ★ **Gayoso View Top Command** ★, GOLD STAR — AI GOLD STAR SIRE. Dam: **Pine Grove Dominant's Daisy** (VG '67). 12670—611—Jr3DHIR—291—2x, 14520—741—Jr4DHIR—305—2x, 14190—703—5DHIR—305—2x, 15370—770—6DHIR—305—2x.

6TH KENTUCKY NATIONAL

At The Exposition Center, Louisville, Kentucky
SATURDAY, JUNE 22, 1968

From H. J. Haga, Clearbranch Farm, Fort Valley, Georgia
(Lot 3)

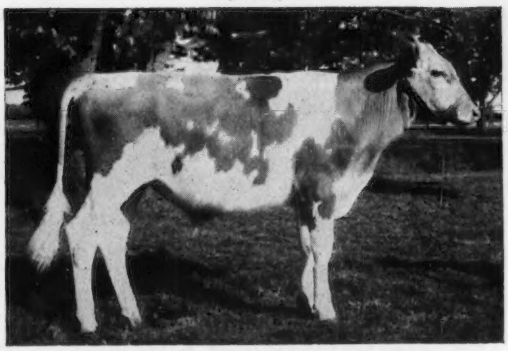

CLEARBRANCH B. MASTER SUPREME
Born July 1, 1967, A double **"Flash".**
Sire: **Clearbranch Flash Master.** Dam: **Clearbranch Billy Ballerina** (E '67) 14470—666—Sr2DHIR—305—2x. Full Sister to "Bennie", below. Next Dam: **Clearbranch Flash Vivian,** E 5 times, 15250—697—Sr3DHIR—305—2x, 17190—821—5DHIR—305—2x.
Also from Clearbranch —
CLEARBRANCH BILLY'S BENNIE, born April 20, 1964. Classified VG with an Excellent rear and fore udder. 10980—466—Sr2DHIR—305—2x. She is by "Billy" out of "Vivian", above. She will be bred before the sale to **Lyrene May Rose Prince.**

(Lot 2) **LISETER SULTAN'S ACTOR,**
Born May 15, 1967
By a son of "Brilliant" out of Antietam Brilliant Sonsie (E), 13224—652—Jr3HIR—305—2x.
From Liseter Farm, Newtown Square, Pa.

(Lot 5) **STARLIGHT ELYSIA'S SILK** (VG '67)
Born July 1, 1964
10060—464—Sr2DHIR—305—2x Res. Jr. Ch., IDS, 1966. 2nd 2-Year-Old, Ill., 1967. Due June 18, 1968 to **Lizdan Hill Porter** — a show prospect.
From Dana Stewart, Princeville, Ill.

From Gippy Plantation, Moncks Corner, S. C. — 2 bred heifers by "Nance" — one of the best ever offered by Gippy.

From Dutch Mill Farm, Sparta, Wis. A VG "Top Command" daughter due in July with her third calf, out of a 3 times VG dam with 11320—642—Jr4DHIR—305—2x.

From Valley Acres, Hellam, Pa. 2 head — both will be fresh — one a 2-year-old the other a 3-year-old.

From Lockshore Farm, Hickory Corners, Mich.
A "V. Fame" daughter due in August, out of a daughter of Villa Crest Financier — dam is "F. Grace" — a great show cow.

There are other consignments equally as well-bred. See them on June 22.

Sale Sponsored By: Kentucky Guernsey Breeders Association and the Kentucky Department of Agriculture.

Sale Managed By: For Catalogs Write:

BUZZ GAREY
GAREY CATTLE SALES
100 Walnut Lane • Morrisville, Bucks County, Pa. 19067 • (215) 295-6664

Two "Nance" Daughters Consigned –

KENTUCKY NATIONAL SHOW AND SALE
June 22 — Exposition Center — Louisville

Paternal Sister To Both Heifers

Norgert's Nance Tid
E '64 '66 '67 (95.5)
Highest classified cow of the breed.
*22066—*1094—Jr4DHIR—365—2x
*23570—*1067—7DHIR—305—2x

1 . . . GIPPY NANCE PATTI
Born April 23, 1966

Her full sister, **Gippy Nance Polly,** just finished with 14480—594—3-0DHIR—305—2x.
Patti is due August 11 to **Attebroc Dari Dandy.**
Dam: **Gippy Steadfast Pat** (VG '64 '66), 11400—488—Jr3HIR—305—2x, 11460—534—Jr4DHIR—305—2x, 15740—691—5DHIR—305—2x.
Her maternal sister just finished with over 16,000 lbs. milk.

We have never sold a better one — This is a Production family.

2 . . . GIPPY NANCE DAPHNE
Born January 7, 1967

Will be bred before the sale. She is an excellent junior yearling prospect for this fall.
Dam: **Gippy Colonel's Dainty** (VG '66)
9553—449—Jr2HIR—305—2x
9460—459—Jr3DHIR—305—2x
11450—541—4-0DHIR—305—2x
Next Dam: **Gippy Supreme Pretty** (VG 3 times), 15664—722—5HIR—305—2x

Federally Accredited No. 112365
Herd on HIR Test

350 Guernseys
Telephone 825-3732

South Carolina Gang's Free No. 16
Vaccinated

Visitors Always Welcome

GIPPY PLANTATION

Est. of NICHOLAS G. ROOSEVELT, Owner
FORREST FANSHER, Manager

BOX 458
Moncks Corner, South Carolina 29461

DAUGHTERS OUT OF THESE 2 EXCELLENT PATERNAL SISTERS ARE CONSIGNED . . . 6TH KENTUCKY NATIONAL GUERNSEY SHOW AND SALE, Exposition Center, Louisville, SATURDAY, JUNE 22

Her Daughter In Sale

Wandering Brook Miss Harmony (E '67). Topped the 13th Sunnyside of the Arbuckles Sale at $1,200, purchased by Lee Housley & Son, Riceville, Tenn. 14350—741—Jr4DHIR—305—2x. **1967 Tenn. State Production Leader for fat.** She is dam of **WANDERING BROOK M.V. HARMONY (In Sale),** Born Nov. 23, 1965. Due May 29, 1968, fresh and selling open. Sire: **Wandering Brook Marval,** a maternal brother to Senecaside Meryl (E), GOLD STAR DAM, A—A Aged cow 5 times, and a National Grand Champion 3 times.

Her Daughter In Sale

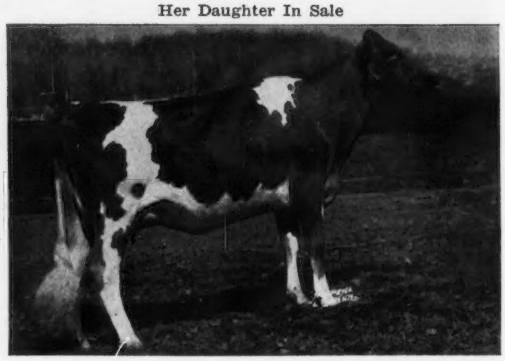

Wandering Brook Miss Golden Glo (E '67), 15300—859—4yrs—365—2x, 13510—747—Sr4DHIR—305—2x, 13170—683—6DHIR—305—2x. **Miss Harmony** and **Miss Golden Glo** are by McDonald Farms Mister Zell out of daughters of McDonald Farms Jolly Val — both are GOLD STAR sires. Miss Golden Glo is dam of **WANDERING BROOK MOR GLOW (In Sale),** Born Sept. 17, 1964. Due May 8, 1968, selling open. 10520—473—2-7DHIR—305—2x, 11273—514—2-7DHIA—335—2x. **Fresh and milking 60 lbs.** Sire: **Wandering Brook Much Mor,** he by a full brother to Meryl and out of an Excellent daughter of Letha of Orchard Brook.

A maternal sister to "Mor Glow", **Wandering Brook N. Glo,** sold as a yearling for $775 to Emerson J. Mithoefer and Daughters, Indianapolis, Ind., in the 1st Ohio Invitational Show and Sale, 1968.

Gold Breeder
'61 '62 '63 '64 '65 '66 '67

WANDERING BROOK FARMS

" Consistently good . . . year after year "

4 miles west of Tully on Route 80

THE STANLEY MURPHY FAMILY

R. D. No. 1 — TULLY, N. Y. 13159

1968 SOUTHEASTERN DIRECTORY

GUERNSEYS

THE BREED FOR THE SOUTH

GOLDEN GUERNSEY MILK PRODUCTS

1918 — *Edisto Farms* — 1968

OUR 50TH ANNIVERSARY YEAR

We're Off To A Great Start . . . A New National Class Leader
2 All-American Nominations

Our 1968 National Class Leader

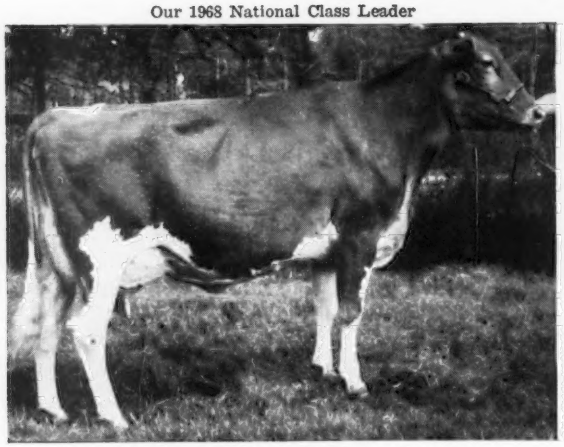

EDISTO FARMS M.F. FELICE (E '67—92.5%)
13150—615—Sr2DHIR—305—2x
*22360—*1012—Jr3DHIR—305—2x
1st for milk, 1st for fat

Undefeated in class wherever shown in 1967, and off to a great start again in 1968. 1st 3-Year-Old, Sr. & Gr. Ch., Fla. State Fair, 1st 3-Year-Old, Res. Sr. & Gr. Ch., Saluda Jubilee, S. C. State Fair, 1st at Southeastern, 1967, 1st 4-Year-Old, Sr. & Gr. Ch., Florida, 1968. **Honorable Mention All-American, 1967.**

Her Paternal Sister

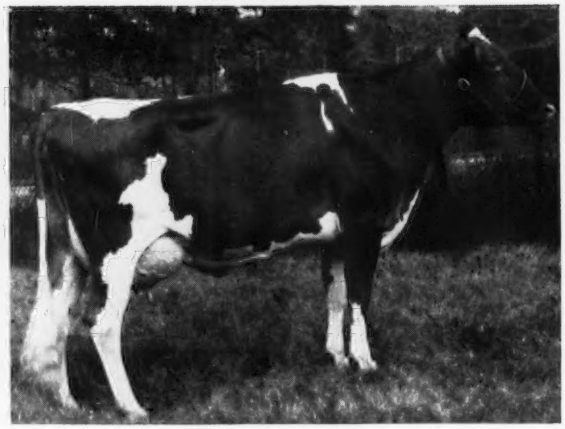

EDISTO FARMS M.F. LEILA (VG '67)
11240—515—Sr2DHIR—305—2x
22110—983—4-1DHIR—365—2x (pending)
1st 4-Year-Old, S. C., 2nd at Southeastern, 1967.

Nominated for All-American, 1967

Both Felice and Leila are by **Gayoso View Melinda Favorite** (the **Ermine** and **Virtue** families).

Felice's maternal brother — **EDISTO FARMS STAR'S FLASH** — by the GOLD STAR — AI GOLD STAR SIRE, **EDISTO FARMS FLASH'S STAR** — is now at Noba. We have several FLASH'S STAR daughters in the herd and are breeding some to STAR'S FLASH, the maternal brother to our great FELICE cow.

A BLAZE SON FROM OUR EXCELLENT "BFT. FABLE" FAMILY

EDISTO FARMS BLZ. FORTUNE — Born January 1, 1964

Leased to George Fowler. We have some especially attractive daughters in our herd.

Sire: **Lake Louise Queenie's Blaze** . . . several outstanding daughters in our herd. His first 10 daughters averaged 10377—4.9%—506—M.E.—305—2x, 19 classified average 83.8%.

Fortune's Dam's Dam

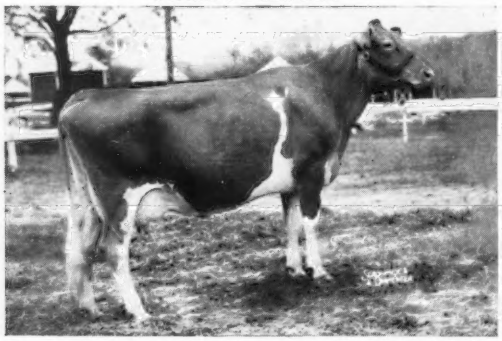

EDISTO FARMS BFT. FABLE (E 7 times)
1st 3-Year-Old, D.C.E., 1957, 1st 4-Year-Old, Fla., D.C.E., Sr. & Gr. Ch., Fla., 1958, 1st Aged, Sr. & Gr. Ch. SE.W. 1959.
11394—585—Jr3HIR—305—2x, 12577—727—Jr4HIR—365—2x.
5 tested daughters, 4 classified, all VG, include **Edisto Farms B.Q. Freda** (VG twice), 12460—624—Sr3DHIR—305—2x, 12020—550—Sr4DHIR—300—2x, **DAM OF "BLZ. FORTUNE", "M.F. Felice" — pictured above — is also out of a daughter of "Bft. Fable".**

Paternal Sister To Fortune

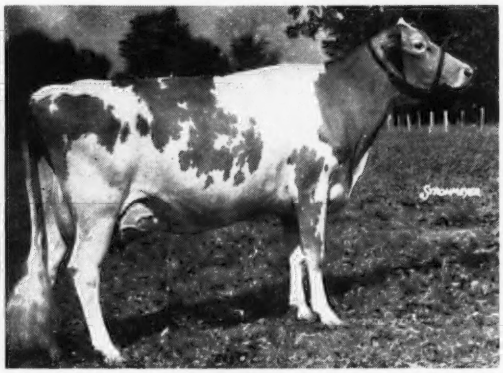

EDISTO FARMS BLZ. HEART (E 3 times — 93% in 1968).
Sold in 1965 for $8,500.
11534—547—Jr2HIR—305—2x
14380—692—Sr3DHIR—305—2x
14300—639—5DHIR—305—2x
1st 4-Year-Old, Sr. & Gr. Ch., Md., 1965.
1st Aged Cow, Sr. & Gr. Ch., N. Y., 1967.

We have a full sister to Blz. Heart that calved in March.

PRODUCER FOR EDISTO FARMS DAIRY

Office Phone SY 3-3729
We test, classify, show
T. B. and Bang's Accredited

"The Green Meadow Herd of the South"
J. B. GUESS, Jr. — J. B. GUESS, III — T. CONNOR GUESS, Owners
HENRY R. JONES — DUNCAN SMOAK, Herdsmen
Denmark, S. C. 29042

1918 — *Edisto Farms* — 1968

OUR 50TH ANNIVERSARY YEAR

A Son Of A GOLD STAR Sire And From The Hollyhock Family

FAIRLAWN ACTOR'S JETHRO . . . Over 100 Daughters In Our Herd

His Dam

Fairlawn K. Laurel, GOLD ★ DAM. 14072—673—Jr2—365C—3x, 16069—802—Jr4—365—3x, 3 tested daughters include Actor's Hollyhock (opposite) and Chedco Actor's Laurel (VG '62 '63—E '65 '66), 13953—746—Sr3HIR—305—2x, 14228—784—5HIR—305—2x, 13680—707—7DHIR—297—2x, 2 summarized sons.

His Full Sister

Fairlawn Actor's Hollyhock, E 7 times (93%—1963), GOLD ★ DAM. **The 5th generation of GOLD STAR dams.** 16108—775—Sr3—365—3x, 18950—870—Sr4—365—3x, 18745—915—6yrs—365—2x, 15219—717—8HIR—305—2x, 3 tested daughters, 1 E, 2 VG.

His Full Sister's Daughter

Chedco K. Hollyhock, E 4 times (94.5% — highest classified 4-year-old of the breed). 12360—663—Sr2—305—2x, 12959—754—Sr3HIR—305—2x, 13400—773—Sr4HIR—305—2x, 14076—819—5HIR—305—2x, 13588—743—6HIR—305—2x, 11910—608—7DHIR—305—2x.

4 SONS OF FAIRLAWN ACTOR'S JETHRO ARE IN SERVICE

Here Are 2 Of Our Jethro Sons

EDISTO FARMS J. ROYALMOST

Born April 12, 1965. We already have about 20 daughters in the herd and more are bred to him. Dam: **Stebbins Colonel's Rose Bud** (VG twice), 13160—538—11DHIR—305—2x, 12670—571—14DHIR—305—2x, 4 tested daughters, 1 Excellent, She is also dam of **Edisto Farms J. Rosenoble,** born July 23, 1966.

EDISTO FARMS J. SATURN

Born September 3, 1966. Dam: **Grayce Farms Royalty's Shirley** (VG twice), *16205—762—Jr3—305—3x, 17386—828—5HIR—305—2x. Sire: **Foremost May Royalty.** Dam: **Grayce Farms F.P. Shirley,** 15009—803—Jr2—365C—3x, *15862—*799—Sr3—305C—3x, *17368—*867—Sr4—305—3x, 21356—1092—5yrs—365—3x, 18607—1019—7yrs—365—3x, 17068—*897—8yrs—305—3x.

The B. Blossom Family . . . . . An Excellent "Blossom" Daughter

EDISTO FARMS B. BLOSSOM

VG 6 times — E '65, 11829—553—Sr2HIR—305—2x, 9854—460—Sr3HIR—305—2x, 11835—542—Sr4HIR—323—2x, 12660—606—5DHIR—301—2x, 15130—631—6DHIR—305—2x, 13140—588—7DHIR—297—2x, 12280—544—8DHIR—305—2x, 13290—622—9DHIR—305—2x, 14730—630—11DHIR—305—2x. She is also the dam of **Edisto Farms Banner Lad,** 10 daughters, 10 records average 10145—4.4%—449—M.E.—305—2x, 11 classified average 82.7%.

EDISTO FARMS O. BRENDA

VG twice — E '65 '67. 9830—444—Jr2DHIR—305—2x, 13000—561—Sr3DHIR—305—2x, 14420—651—Sr4DHIR—305—2x, 11690—520—6DHIR—305—2x, 13160—576—7DHIR—305—2x, 1st 2-Year-Old, Res. Ch., D.C.E., 1962, 1st 2-Year-Old, SE.W, 1962; 1st 4-Year-Old, Sr. & Gr. Ch., D.C.E., 1964, 1st 4-Year-Old, S. C., 1964; 1st Aged Cow S. C., 1965 1st Aged Cow, D.C.E. 1966. **Dam of Edisto Farms S. Belva,** Jr. Ch. SE.W, 1966; Jr. Ch. S. C., 1967; 1st 2-Year-Old and Best Uddered 2-Year-Old, Fla., 1968.

"B. BLOSSOM" was 1st 3-Year-Old, SE.W, 1958, and her Produce placed 1st at S. C., 1964, N. C., 1966, D.C.E., 1966.

A "Nance" son of "B. Blossom" is in service . . . EDISTO FARMS BLOSSOM NANCE — Born October 7, 1963. Leased to S. W. Gramling and Son from April 1 to December 1, 1966. Sire: **Norgert's Royal Nance,** GOLD STAR — AI GOLD STAR SIRE. Dam: **Edisto Farms B. Blossom** (see above).

We are also breeding some to AI bulls, and have several bred to Lyrene May Rose Prince. Our herd has been classified 15 times. Our 1967 classification . . . 297 HEAD . . . 4 Excellent — 136 Very Good — 112 Desirable.

Herd Is On DHIR . . . Our 1967 Production, 446 Records, Average 10240 lbs. milk, 4.7%, 480 lbs. fat

Our 1967 State Production Leaders — Actual DHIR Records

	MILK	FAT	DIVISION	
Edisto Farms Billy's Raven	13360	628	2-3—305—2x	1st M, 1st F
Edisto Farms Biz. Dit	14590	599	2-11—305—2x	1st M
Edisto Farms M.F. Felice	22360	1012	3-5—305—2x	1st M, 1st F
Edisto Farms M.F. Gippsy	15170	621	3-6—305—2x	1st M
Edisto Farms Hornet's Villo	18920	869	6-10—305—2x	1st M, 1st F
Edisto Farms M.F. Felice	13150	615	2-6—305—2x	1st F
Edisto Farms M.F. Rosemary	14930	665	3-7—305—2x	1st F

WE SHOW . . . At the 1968 Florida State Fair we were Premier Breeder, and had the Senior and Grand Champion and the Junior Champion Females. We had 5 firsts in the open classes, Best Uddered 2-Year-Old and 4-Year-Old, the winning Senior Get and Best 3 Females.

PRODUCER FOR EDISTO FARMS DAIRY

Office Phone SY 3-3729

We test, classify, show

T. B. and Bang's Accredited

"The Green Meadow Herd of the South"

J. B. GUESS, Jr. — J. B. GUESS, III — T. CONNOR GUESS, Owners

HENRY R. JONES — DUNCAN SMOAK, Herdsmen

Denmark, S. C. 29042

SOUTHEASTERN GUERNSEY DIRECTORY

Many of these farms have stock for sale.

Plan to visit them when in the area.

ADVERTISERS' INDEX

ALABAMA

Armstrong Brothers 15
Bon Aqua Farm 15
Christian, James T. 15
DeShazo Dairy 15
Hayesdale Dairy 14
Hayesdale Producers 15
Ivey, O. S. 15
Kendrick Dairy Farm 13
Kent Guernsey Farm 13
Pine Hill Farm 12
Price's Dairy 15
Robertsdale Farms 15
Rosser's Guernsey Farm 13
Shamrock Dairy 15
Smith, Charles C. 15

FLORIDA

Dinsmore Farms 19
Foster Dairy 16
Honour Dairy 16
Lay Laine Guernsey Farm 18
Schmid's Guernsey Farm 17

GEORGIA

Clearbranch Farm 30, 31
Dixie Hill Farm 27
Flint River Farm 26
Frautoba Farms 26
Maco Farm 28
Mathis Certified Dairy 29
Montega Farm 28
Myrtle Creek Farm 27
Nejasco Farm 25
Parker's Guernsey Farm 23
Rexdale Farm 24
Vary Best Farm 22
Willow Valley Farm 25

NORTH CAROLINA

Barnhill's Guernsey Farm 36
Belmont View Farms, Inc. 34
Bottom View Farm 42
Braswell & Sons, E. R. 43
Cantrell Dairy Farms 39
Carolina Dairy, Inc. 41
Clear Springs Farm 43
Clintella Farm 36
Croasdaile Farm ....III Cover
Crossroads Dairy Farm 38
Eastern Stock Farm 37
Flowe, W. Justin 44
Goldprint Farm 33
Grand View Guernsey Farm 40
Grassy Grove Farm 43
Guernsdale Farm 33
Kildaire Farm 38
Knightdale Farm 38
Majavin Farm 42
Malbi Vista Farm 45
Pinnacle View Farm 44
Popeview Farms 44
Quail Roost Farms 35
Spring Crest Farm 36
Sunrise Farm 45
Williams, Justice J. 45
Wyolina Farm 43

SOUTH CAROLINA

Big Creek Hill Farm 51
Bomir Farm 55
Butler Hill Farm 50
Crocker's Dairy 48
Cross Arrows Farm ....IV Cover
Dardenella Farm 52
Edisto Farms ....II Cover, 1
Gaston Farms 48
Gippy Plantation 56
Golden Glow Farm 50
Grarocipe Farm 46
Gwindale Farm 47
Haywood Farm 49
Hazelwood Farm 51
Hickory Ridge Farm 52
Hillbright Farm 47
Laura Lyn Farm 53
Lyndale Farm 50
Marfred Farm 52
Meldoro Farm 46
Mount Pleasant Farm 55
Myrtledale Farm 53
Sawaga Farm 47
Sedohr Farm 55
Silver Brook Farm 48
Sturgis Farms 54
Thornwell Orphanage 54

American Breeders Service 20
Curtiss Breeding Service 32
Ridgeway Farm 21

ALABAMA GUERNSEY CATTLE CLUB

OFFICERS

ED CROY, St. Bernard, *President*
L. E. McCONNELL, JR., Anderson, *Vice-President*
CARL A. PEINHARDT, Cullman, *Secretary-Treasurer*

Herman J. Haga, Fort Valley, Ga. New A.G.C.C. BOARD MEMBER For The Southeastern Area.

DIRECTORS

Davis Henry, Hope Hull '69
Charles Warner, Montgomery '69
Douglas M. Kent, Siluria '69
Joseph L. Hall, Montgomery '69
Sam Rosser, McCalla '70
Cary Kendrick, Montevallo '70
Joe C. Sapp, Cullman '70
Mrs. M. C. Hall, Montgomery '70
O. S. Ivey, Webb '71
R. Paul Hayes, Dothan '71
Ben Hitch, Montgomery '71
Horace B. De Shazo, Headland '71

MEMBERS

Hall, Mrs. M. C.
R. 2, Box 283, Montgomery 36105
Henry, Davis
Hope Hull 36043
Henry, J. P.
Hope Hull 36043
Ivey O. S.
R. 1, Webb 36376
Jackson, Terry
2817 Thyer Circle, S. W., Birmingham 35211
Kent, Doug
R. 1, Siluria 35144
Kent, Mrs. Doug
R. 1, Siluria 35144
Kent, R. W.
R. 1, Siluria 35144
McConnell, L. E.
R. 1, Anderson 35610
Montgomery Farmers Coop, Inc.
R. 1, P.O. Box 2811, Montgomery 36105
Peinhardt, Carl A.
R. 4, Cullman 35055
Rosser, Sam
R. 1, McCalla 35111
Teague, C. Ed.
P.O. Box 79, Montgomery 36101
Warner, Charles
R. 2, Box 417, Montgomery 36105

MEMBERS

Bagett, Mrs. J. D.
R. 2, Box 283, Montgomery 36105
Breedlove, Charley
Farm Bureau
Croy, Ed
701 E. 6th Ave., Cullman 35055
Croy, Louis
10 East, Cullman 35055
De Shazo Dairy
R. 2, Headland 36345
Dunn, Charles
Box 486, Tarpon Springs, Florida 33589
Giardina, Father Leonard
St. Bernard 35138
Hall, Joe
R. 1, Box 252, Montgomery 36105

SOME OF THE ALABAMA DIRECTORS

Seated, left to right, Mrs. M. C. Hall, Ed Croy, L. E. McConnell, Jr. Standing, left to right, Douglas M. Kent, Horace B. De Shazo, Davis Henry, Charles Warner, Joseph L. Hall, O. S. Ivey, Warren Vander Hule.

CLINES VIV B. CONNIE

Grand Champion, Alabama State Junior Show, 1967.

Left to right: John Hawthorn, Agr. Director, State Chamber of Commerce, Montgomery; Joseph L. Hall, Montgomery, Director; Mrs. Harold Hall, mother of Joe Hall; Sarah Ellen Hall, daughter of Mr. and Mrs. M. C. Hall, Montgomery.

FLORIDA GUERNSEY BREEDERS' ASSOCIATION

OFFICERS

CHARLES F. JOHNSON, Dinsmore, President
ANDY SHEPPARD, New Port Richey, Vice-President
IDA L. SCHMID, Tallevast, Secretary

DIRECTORS

T. G. Lee, Orlando
T. Stin Haselton, Eustis
George Casey, Largo
Walter Schmid, Tallevast
Joe Honour, Brooksville
Roy P. Lane, Tampa
Carroll L. (Bud) Ward, Jr., Astatula

GOLDEN GUERNSEY COUNCIL

Charles Johnson, Dinsmore, President
Ida L. Schmid, Tallevast, Sec-Treas.
Tom Hart, Ft. Myers, Distributor
George Casey, Largo, Producer
T. G. Lee, Orlando, Producer-Distributor

GOLDEN GUERNSEY DISTRIBUTORS

Cone Dairy Products, Plant City
T. G. Lee Dairy, Orlando and Lake Worth
Hood's Dairy, Inc., Bradenton and St. Petersburg
Hart's Dairy, Ft. Myers
Velda Dairies, Winter Haven and Tallahassee
Land O'Sun Producers, Inc., Sarasota
Sunny Brook Dairy, Tampa
Willis Dairy, Tallahassee

Mike Stuhlsatz, Golden Guernsey Milk Work

GOLDEN GUERNSEY PRODUCERS

Wilber Casey, Largo
A. C. Barber, Palmetto
Walter Schmid & Son, Tallevest
Sargeant Farms, Lakeland
T. G. Lee, Farm #2, Orlando
L. W. Phillips, Ft. Myers
Sunny Brook Farm #2, Tampa
Hans Wiederkehr, Jr., Sarasota
Roy P. Lane Tampa
Dinsmore Dairy, Dinsmore
Willis Dairy, Tallahassee

Carroll L. (Bud) Ward, Jr.
Breeder Representative

GEORGIA GUERNSEY BREEDERS' ASSOCIATION

OFFICERS

H. J. HAGA, SR., Fort Valley, *President*
TOMMY WALDROP, Winston, *Vice-President*
JAMES E. PACE, SR., Forsyth, *Secretary-Treasurer*

DIRECTORS: Rufus Yoder, Montezuma; George N. Martin, Jr., Jackson; Dr. Grady N. Coker, Canton; H. E. Wood, Winterville; W. W. Denney, Canton; James E. Pace, Jr., Forsyth; H. J. Haga, Sr., Fort Valley; D. I. Parker, Dublin; Paul Bennet, Quitman.

MEMBERS

Bennet, Paul H.
Ben-Bow Farm, Quitman 31643
Boone, A. J.
Boone's Dairy Farm, R. 3, Box 193, Valdosta 31601
Burford, R. H.
Willow Valley Farms Jackson 30233
Causey, Jack
Macon Chamber of Commerce, Box 288, Macon 31202
Cline, D. L.
R. 2, Cartersville 30120
Coker, Dr. Grady N.
Nejasco Farm, Canton 30114
Cox, J. T.
R.F.D., Moultrie 31768
Denney, W. W.
Nejasco Farm, Canton 30114
Farrar, George T.
R. 1, Box 276, Griffin 30223
Fordham, Jr., J. B.
R. 1, Dublin 31021
Freeman, Luther A.
R. 2, Jefferson 30549
Haga, Jr., H. J.
Clearbranch Farm, Fort Valley 31030
Haga, Sr., H. J.
Clearbranch Farm Fort Valley 31030
Hale, George L.
Vary Best Farm, R. 3, Washington 30673
Harris, George
Box 483, Carrollton 30117
Harris, Robert Griffin
R. 5, Carrollton 30117
Hershberger, Henry J.
Montezuma 31063
Johnson, Harold
Puritan Dairy, P.O. Box 2007, Decatur 30030
Kent, Bill
Noba Rep., P.O. Box 767, Americus 31709
Manley, Neil
ABA Rep., 316 Fortson Drive Athens 30601
Martin, George N.
Willow Valley Farm, Jackson 30233
Mathis, Jack
R. L. Mathis Certified Dairy, Decatur 30032
McCorkle, James H.
R. 3, Box 135, Thomson 30824
Pace, Jr., James E.,
Rexdale Farm, R. 2, Forsyth 31029
Pace, Sr., James E.
Rexdale Farm, R. 2, Forsyth 31029
Parker, D. I.
Parker's Guernsey Farm, Dublin 31021
Parker, Louis H.
Parker's Guernsey Farm, 113 Hudson Drive, Dublin 31021
Reed, Luther F.
Reed's Dairy Guernsey Farm, R. 2, Lincolnton 30817
Roberts, Lester
Pine Mountain 31822
Sinclaire, Duncan
R.F.D., Moultri 31768
Swartzentruber, Ennos A.
R. 1, Box 91A, Montezuma 31063
Trotter, Jr., Charles N.
Gulliatt Road, Palmetto 30268
Waldrop, Tommie
Frautoba Farms, R. 1, Winston 30187
Wall, Albert M.
R. 5, Box 455A, Savannah 31401
Weaver, M. M.
R. 2, Montezuma 31063
Weaver, Jr., M. M.
R. 2, Montezuma 31063
Weir, Richard
Americus 31709
Westbrook, Gene
Roswell 30075
Wood, H. E.
Winterville 30683
Yoder, Edwin
R. 1, Box 105, Montezuma 31063
Yoder, Enos W.
R. 1, Box 106, Montezuma 31063
Yoder, Floyd E.
R. 1, Montezuma 31063
Yoder, Melvin E.
R. 1, Box 106, Montezuma 31063
Yoder, Melvin L.
R. 1, Montezuma 31063
Yoder, Menno L.
R. 1, Box 85, Montezuma 31063
Yoder, Olen
R. 1, Montezuma 31063
Yoder, Rufus L.
R. 2, Montezuma 31063

NORTH CAROLINA GUERNSEY BREEDERS ASSOCIATION, INC.

1501 Romain Drive, Columbia, S. C.

Telephone 803 — 772 - 4252

BOARD OF DIRECTORS

Alfred M. Brown, Concord '69
Clyde Keisler, Cary '69
Harold E. Myers, Cleveland '69
J. C. Randle, Kings Mountain '69
Charles L. Knight, Greensboro '70
Melvin L. Outen, Monroe '70
Ralph Peters, Durham '70
Edwin Shore, Hamptonville '70
E. S. Stokes, Linwood '71
Harry Stoudemire, Sr., Franklin '71
Charles A. Bridges, Jr., Shelby '71
Roscoe Barnhill, Greenville '71

OFFICERS

HAROLD E. MYERS, Cleveland, *President*
E. S. STOKES, Linwoood, *1st Vice-President*
MELVIN L. OUTEN, Monroe, *2nd Vice-President*
RALPH W. COARSEY, Columbia, *Secretary-Treasurer*

HONOREE FOR 1968 COMMITTEE

Harold E. Myers, Cleveland
John H. Nicolai, Jr., Raleigh
Ralph W. Coarsey, Columbia

ARTIFICIAL BREEDING ADVISORY COMMITTEE

Melvin L. Outen, Monroe
J. C. Randle, Kings Mountain

ANNUAL MEETING ARRANGEMENTS

Alfred M. Brown, Concord
J. C. Randle, Kings Mountain

PROGRAM ACTIVITIES COMMITTEE

Clyde Keisler, Cary, *Chairman*
Fred N. Knotte, Raleigh
Ralph Peters, Durham
George T. Shellenberger, Durham
E. S. Stokes, Linwood
Ralph W. Coarsey, Columbia

TROPHY COMMITTEE

Alfred M. Brown, Concord
E. S. Stokes, Linwood
Frank D. Sargeant, Raleigh
Ralph W. Coarsey, Columbia

EXECUTIVE COMMITTEE

Alfred M. Brown, Concord
Harold E. Myers, Cleveland
J. C. Randle, Kings Mountain, Alternate

RESOLUTIONS COMMITTEE

Alfred M. Brown, Concord
E. S. Stokes, Linwood
John H. Nicolai, Jr., Raleigh

ADA REPRESENTATIVE

Clarence O. Knight, Greensboro

NOMINATING COMMITTEE

Alfred M. Brown, Concord, *Chairman*

PDCA REPRESENTATIVE

E. S. Stokes, Linwood
Harold E. Myers, Cleveland

SOUTH CAROLINA GUERNSEY CATTLE CLUB, INC.

1501 Romain Drive, Columbia, S. C.

Telephone 803 — 772 - 4252

BOARD OF DIRECTORS

District I
Marvin Hamm, Newberry '71
Ted L. Coleman, Saluda '70
Robert J. Crocker, Jr., Union '69

District II
Bobby K. Sturgis, Rock Hill '71
W. B. Stringfellow, Jr., Chester '70
Arthur L. Gaston, Blackstock '69

District III
Heyward L. Shuler, Cameron '71
Thomas S. Rogan, Jr., Greeleyville '70
Forrest R. Fansher, Moncks Corner '69

Director At Large — W. L. Northern, Clemson

S. C. STATE FAIR COMMITTEE

Forrest R. Fansher, Moncks Corner, *Chairman*
J. B. Guess, III, Denmark
Fred T. Mills, Saluda
Ralph W. Coarsey, Columbia

OFFICERS

ROBERT L. CROCKER, JR., Union, *President*
ARTHUR L. GASTON, Blackstock, *Vice-President*
RALPH W. COARSEY, Columbia, *Secretary-Treasurer*

PROGRAM ACTIVITIES COMMITTEE

Forrest R. Fansher, Moncks Corner, *Chairman*
John P. Gaston, Richburg
Robert J. Crocker, Jr., Union
Fred T. Mills, Saluda
Rudolph Mitchell, Saluda
W. L. Northern, Clemson
O. Fred Lovelace, Columbia
Ralph W. Coarsey, Columbia

HONOR LEADER SELECTION FOR 1968 MEETING

Robert L. Crocker, Jr., Union
W. L. Northern, Clemson
Ralph W. Coarsey, Columbia
O. Fred Lovelace, Columbia

BREED REPRESENTATIVE TO S. C. DAIRY ASSOCIATION

Forrest R. Fansher, Moncks Corner

EXECUTIVE COMMITTEE

Forrest R. Fansher, Moncks Corner
Fred T. Mills, Saluda
George W. Fowler, Saluda, Alternate

NOMINATING COMMITTEE

R. E. Darden, Orangeburg, *Chairman*
A. L. McCaskill, Jr., Bishopville
Joe F. Lovelace, Prosperity

S. C. FAIR JUDGES

Clyde K. Chappell
Gordon M. Cairns
J. McKissick Jeter

RESOLUTIONS COMMITTEE

Fred T. Mills, Saluda, *Chairman*
R. E. Darden, Orangeburg
W. L. Abernathy, Jr., Chester

TROPHY COMMITTEE

J. B. Guess, III, Denmark, *Chairman*
Robert J. Crocker, Jr., Union
C. H. Lomas, Clemson
Ralph W. Coarsey, Columbia

FARM FAMILY OF THE YEAR

Ralph W. Coarsey, Columbia
O. Fred Lovelace, Columbia
Fred Pardue, Clemson

OUR EXECUTIVE COMMITTEE

Our Four-State Area of Alabama, Georgia, North Carolina and South Carolina is set up with an Executive Committee that is charged with the full responsibility, by their respective Boards of Directors, for the management and administration of all field service and promotional programs, as well as the variety of activities on both milk and breed. We are the Licensed Agent for both The American Guernsey Cattle Club and Golden Guernsey, Inc. The members of our Executive Committee are:

ALABAMA

R. P. Hayes, Dothan
Douglas Kent, Siluria
L. E. McConnell, Jr., Anderson, Alternate

GEORGIA

Herman J. Haga, Ft. Valley
James E. Pace, Sr., Forsyth
W. W. Denney, Canton, Alernate

NORTH CAROLINA

Alfred M. Brown, Concord
Harold Myers, Cleveland
J. C. Randle, Kings Mountain, Alternate

SOUTH CAROLINA

Forrest Fansher, Moncks Corner
Fred T. Mills, Saluda
George W. Fowler, Saluda, Alternate

THE AMERICAN GUERNSEY CATTLE CLUB

Francis X. Chapman, Sec.-Treas.
Herman J. Haga, Director

SECRETARY - TREASURER

Ralph W. Coarsey, Field Representative
1501 Romain Drive, Columbia, S. C.

GOLDEN GUERNSEY MILK ®

High protein, high energy milk. 4% butterfat or more.

GUERNSEY ROYAL ®

High protein, modified fat milk. Minimum state standards to 3.7%.

GURNZGOLD ®

High protein, low fat, 2% milk.

GURNZSKIM ®

High protein skim-milk, ½% or less.

OUR MOST VALUED TREASURE —

OUR GOLDEN GUERNSEY DISTRIBUTORS

If you are not already doing so — consider selling your production to one of these top quality distributors and receive top prices.

Carolina Dairies Corp., Kinston, N. C.
Carolina Dairy, Inc., Shelby, N. C.
Edisto Farms Dairy, Columbia, S. C.
Farmers Coop Dairy, Winston-Salem, N. C.
Gippy Plantation, Moncks Corner, S. C.
Hayesdale Farm, Dothan, Ala.
Long Meadow Farms, Durham, N. C.
Maola Milk & Ice Cream Co., New Bern, N. C.
Nantahala Creamery, Franklin, N. C.
Pine State Creamery, Raleigh, N. C.
Puritan Dairy, Decatur, Ga.
Sealtest Foods, Asheville, N. C.
Sealtest Foods, Charlotte, N. C.
Sealtest Foods, Florence, S. C.
Sealtest Foods, Winston-Salem, N. C.
West End Dairy, Charleston, S. C.

SOUTHEASTERN GUERNSEYS ARE KNOWN FOR

PRODUCTION - TYPE - SALES APPEAL

A 1968 NATIONAL CLASS LEADER

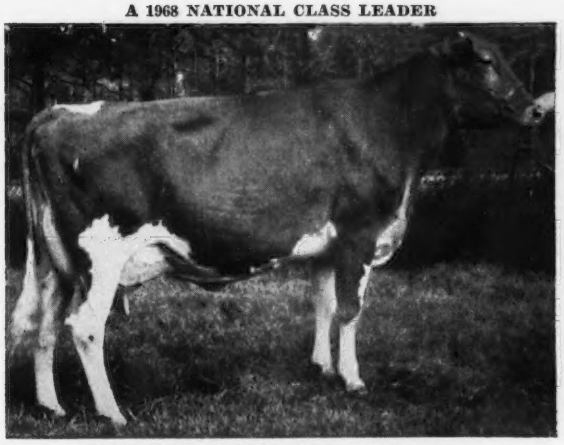

EDISTO FARMS M.F. FELICE (E '67—92.5%)
*22360—*1012—Jr3DHIR—305—2x
1st for milk, 1st for fat
Sr. & Gr. Ch., Florida State Fair, 1967, 1968. Res. Sr. & Gr. Ch., Saluda Jubilee, S. C. State Fair, 1967.

EDISTO FARMS M.F. LEILA (VG '67)
22110—983—Jr4DHIR—365—2x (pending)
1st 4-Year-Old, S. C., 2nd at Southeastern, 1967.
Both Felice and Leila are owned by Edisto Farm, Denmark, S. C.

A 1968 NATIONAL CLASS LEADER

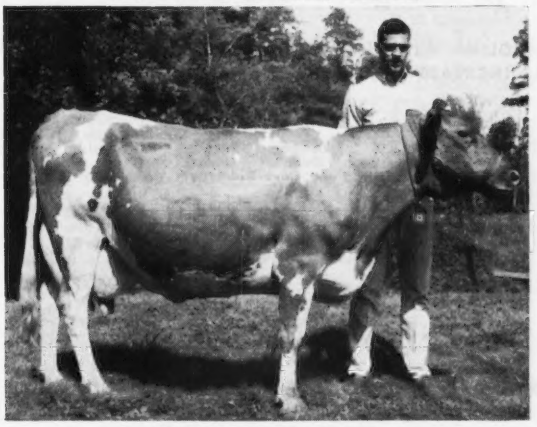

HEYWES LUCKY BETSY
*23590—*1079—7-1DHIR—305—2x
1st for milk, 6th for fat
Owned by Wesley H. Schuler, Cameron, S. C.

LAURA LYN K. DORTHY (E '67)
19630—825—6DHIR—305—2x
*17760—777—4-10HIR—305—2x
Class Leader 6th for milk when made.
Owned by Robert J. Crocker, Jr., Union, S. C.

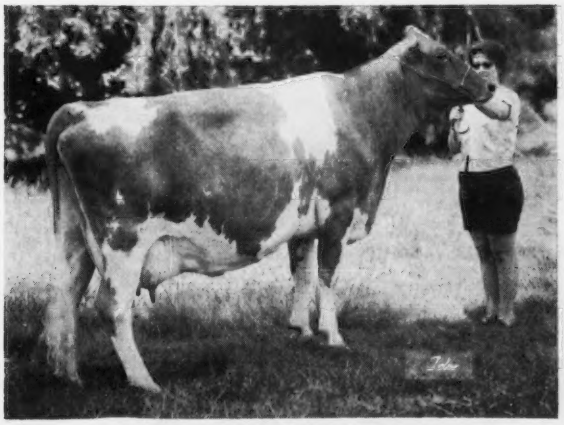

MAROY AMIE'S FAME ANNE (E '67)
12440—548—Sr3DHIR—279—2x
1st 4-Year-Old, Sr. & Gr. Ch., Saluda Jubilee, 1967.
Owned by Martha Anne Long, Saluda, S. C.

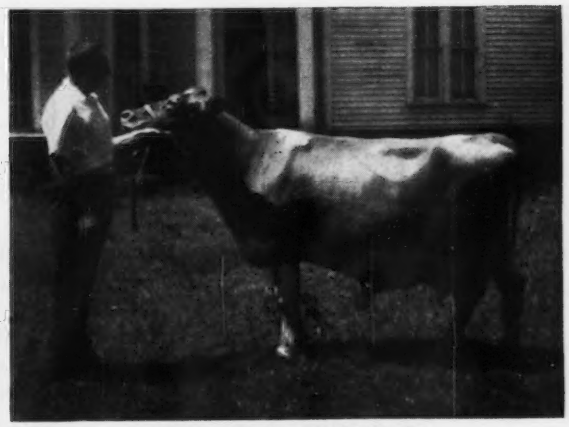

PRAIRIE LAND H. CAROL (E)
20610—895—6DHIR—365—2x
1967 State Production Leader for both milk and fat.
Owned by Mr. and Mrs. James E. Pace, Sr., and James E. Pace, Jr., Rexdale Farm, Forsyth, Ga.

SOUTHEASTERN GUERNSEYS COMBINE PRODUCTION AND TYPE . . . THEY HAVE SALES APPEAL

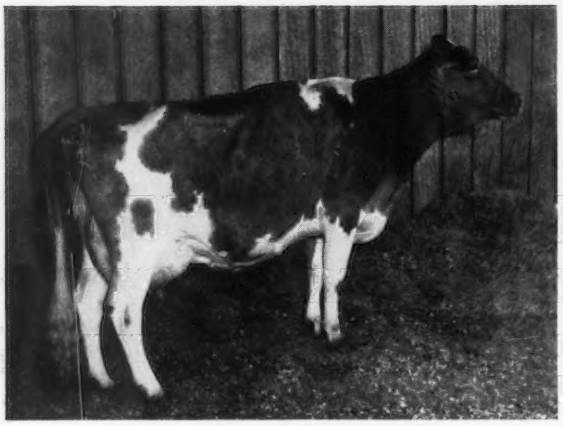

BOILING SPRINGS BUTTERFAT PAN

1st Aged Cow, S. C., Southeastern, 1967.

Senior and Grand Champion, S. C., 1967.

Owned by Paul K. and James L. Switzer, Cross Arrows Farm, Union, S. C.

1967 SOUTHEASTERN QUALITY SALE TOP

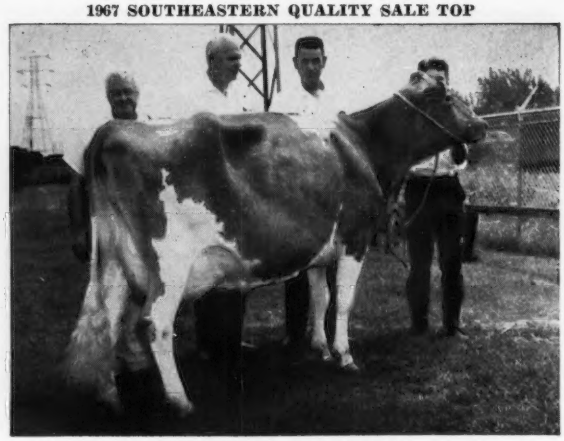

BILLY'S HILDA OF GIPPY

Left to right, Sam Pike, contender for McDonald Properties; Paul Switzer, purchaser; Rivers Vaughan, Mgr., Cross Arrows; Menno Yoder, Jr., consignor, at the halter.

1st 4-Year-Old, Sr. & Gr. Ch., Southeastern, 1967. **Sold for $7,000 in the 1967 Southeastern Quality Sale. Owned by Paul K. and James L. Switzer, Union, S. C.**

TEN HERDS, IN ALABAMA, GEORGIA, NORTH AND SOUTH CAROLINA, WITH HIGHEST INCREASE IN AVERAGE PRODUCTION PER COW SHOWING A CONSISTENT AND COMPARABLE INCREASE IN PROFIT ABOVE FEED COST.

	1966			1967						1966	1967		
	Number of Cows	Lbs. Milk	Lbs. Fat	Number of Cows	Lbs. Milk	Lbs. Fat	Incr. Lbs. Milk	Incr. Lbs. Fat	% Increase Milk	Income Over Feed Cost	Income Over Feed Cost	Increase Per Cow Income Over Feed Cost	% Increase Income Over Feed Cost
Tommie Waldrop	40.0	7,197	354	43.9	10,273	486	3,076	132	42.74	$231.00	$420.00	$189.00	81.4
Edisto Farm #1	183.9	7,691	362	182.1	10,176	476	2,475	114	32.31	$264.00	$452.00	$188.00	71.2
Arthur L. Gaston	79.5	6,309	280	78.2	8,740	390	2,431	110	38.53	$128.00	$229.00	$101.00	78.9
Chas. A. Bridges	41.1	9,664	438	42.1	11,549	551	1,885	113	19.50	$405.00	$577.00	$172.00	42.5
Carl Peinhardt	27.4	9,033	417	26.5	10,789	491	1.756	74	19.44	$313.00	$374.00	$ 61.00	13.0
Henry Hershberger	51.0	7,793	414	64.5	9,329	460	1.536	46	19.71	$235.00	$278.00	$ 43.00	14.0
A. L. McCaskill	98.5	8,501	385	105.7	10,020	464	1,519	79	17.86	$253.00	$340.00	$ 87.00	34.4
Hillbright	77.7	7,650	365	81.9	9,037	420	1,387	55	18.13	$247.00	$288.00	$ 41.00	16.6
Edisto Farm #2	141.6	8,194	386	149.3	9,380	448	1,186	62	14.47	$276.00	$405.00	$129.00	46.7
R. L. Hipp	73.2	6,779	299	83.2	7,931	369	1,152	70	16.99	$165.00	$219.00	$ 54.00	32.7

PRODUCTION CONTINUES TO GO UP IN THE GUERNSEY HERDS OF THE SOUTHEAST

FLORIDA . . . LAY LAINE GUERNSEY FARM — TOP HERD IN THE NATION . . . 125 or more official DHIR records. 1967 PRODUCTION . . . 182 DHIR records average 13411 lbs. milk, 4.3%, 581 lbs. fat, M.E.—305—2x. Home of 8 Excellents, cows with 8 National Records, 4 All-Americans that include 2 All-American Produces, 1966, 1967.

10 HIGH HERDS IN SOUTH CAROLINA FOR MILK — DHIR—M.E.—305—2x

Awarded to the herd of 10 or more cows with the highest herd lactation average for milk, based on Mature Equivalent 305—2x.

Owner	Type of Test	Number of Records	M.E.—305—2x Average Milk	%	Fat
C. R. Hinson	DHIR	60	11846	4.6	543
Roy Long	DHIR	33	11707	4.3	509
Fred T. Mills	DHIR	56	11688	4.9	571
Nicholas G. Roosevelt Est.	DHIR	120	11460	4.6	522
G. Mellwood Coleman	DHIR	46	11183	4.7	526
Robert J. Crocker, Jr.	DHIR	35	11042	4.6	513
Thornwell Orphanage	DHIR	38	10792	4.6	495
Ronald Gaston	DHIR	45	10258	4.8	496
Edisto Farms	DHIR	446	10240	4.7	480
Paul K. & James L. Switzer	DHIR	95	10203	4.3	443

10 HIGH HERDS IN NORTH CAROLINA FOR MILK — DHIR—M.E.—305—2x

Owner	Type of Test	Number of Records	M.E.—305—2x Average Milk	%	Fat
Brookberry Farm	DHIR	57	12344	4.8	597
Melvin L. Outen	DHIR	43	11466	4.9	563
Belmont View Farms, Inc.	DHIR	144	11168	4.6	512
J. J. Williams, Jr.	DHIR	34	11048	4.9	543
O. T. Fowler	DHIR	73	11041	4.7	523
Dr. H. C. Carr	DHIR	93	10781	4.7	509
A. P. Snyder	DHIR	44	10491	4.6	485
E. S. Stokes	DHIR	19	10324	4.9	502
Kildaire Farms, Inc.	DHIR	156	10102	5.1	520
George Watts Hill	DHIR	155	9822	5.2	507

Members North Carolina Guernsey Breeders Association

Allison, Roy C.
R. 1, Hurdle Mills 27541
Alsobrook, Lewis
Grand View Guernsey Farm, Pfafftown 27040
Andrews, John Robert
McLeansville 27301
Andrews, Keith
Mt. Gilead 27306
Angel, Joe
Walkertown 27051
Angel, Raleigh
Walkertown 27051
Arnold, L. N.
R. 1, Box 180A, Morganton 28655
Baker, Blaine B.
R. 2, Lawndale 28090
Barnhill, Roscoe
R. 5, Box 357, Greenville 27834
Barrier, L. B.
Green Hills Dairy, Mt. Pleasant 28124
Beam, Charles Lee
R. 9, Shelby 28150
Beatty & Sons
R. 2, Statesville 28677
Beauvais, Rowland
Quail Roost Farm, Rougemont 27572
Beheler, J. W.
Carolina Dairy, Shelby 28150
Bess, Paul
R. 1, Grover 28073
Bess, Wayne
R. 2, Kings Mountain 28086
Bingham, Henry
R. 2, Lawndale 28090
Blackwelder, Jr., H. F.
R.F.D., Mocksville 27028
Blanton, Carl
R. 2, Box 164, Shelby 28150
Blayhock, E. S.
Shell Bank Farm, R. 1, Battleboro 27809
Bowman, E. L.
R. 1, Belvidere 27919
Bradshaw, A. H.
R. 1, Hickory 28601
Braswell, S. B.
R. 3, Monroe 28110
Bridgers, L. L.
Southern Dairies, Inc., Winston-Salem 27101
Bridges, Jr., Charles A.
R. 5, Shelby 28150
Brown, Alfred M.
Clear Springs Farm, Concord 28025
Brown, John
American Breeders Service, Black Mountain 28711
Bryson, Wayne
Cleco Farm, 110 South Post Rd., Shelby 28150
Burn, John L.
Carolina Dairy, Shelby 28150
Burn, Ladley
P.O. Box 1302, Shelby 28150
Burrage, Jr., Robert L.
Cabarrus Creamery Co., Concord 28025
Burrell, W. C.
Burrell Motor Co., Inc., Franklin 28734
Butler, Carlyle
403 McCoy Road, Reidsville 27320
Butler, R. M.
R. 2, Box 184, Fletcher 28732
Cantrell, B. M.
Hendersonville 28739
Carpenter, J. D.
R. 1, Casar 28020
Carr, Dr. H. C.
915 Lamond Ave., Durham 27701
Carrigan, Bruce R.
R. 3, Mooresville 28115
Carrigan, Wade
R. 3, Mooresville 28115
Carroll, Jimmy
R. 1, Lawndale 28090
Cartner, G. H., Asst. Agr. Agent
305 County Court House, Charlotte 28202
Central High School FFA
R. 6, Lexington 27292
Chappell, Jr., Clarence
Box 24, Belvidere 27919
Cherry, Frank
Long Meadow Farm, 1820 James St., Durham 27707
Clapp, H. R.
Box 1102, Shelby 28150
Clark, Albert M., Farm Mgr.
Biltmore Dairy Farms, Biltmore 28803
Clark, W. R.
R. 2, Pittsboro 27312
Collins, George B.
North Western Bank, North Wilkesboro 28659
Crider, Danny
R. 2, Statesville 28677
Crider, Jr., Hoke
R. 2, Statesville 28677
Cumbo, Vernon
c/o Children's Home, Winston-Salem 27102
Cunningham, M. C.
R. 3, Waxhaw 28173
Dalton, Edwin Harold
R. 1, Shelby 28150
Davenport, R. B., Gen. Mgr.
Long Meadow Farms Coop., Inc., 1820 James St., Durham 27707
Denton High School
FFA Department, Denton 27239
Dickerson, Ernest
Biltmore Dairy Farms, Charlotte 28201
Dixon, Jack
Leasburg 27291
Dorsett, William
Curtiss Breeding Service, Inc., R. 1, Efland 27243
Edwards, E. M., Mgr.
Carolina Daries Corp., Kinston 28501
Eggers, Claude
Clear Springs Farm, Concord 28025
Eliada Homes, Inc.
Att. Gene Smith. R. 4, Box 110, Asheville 28806
Enloe, R. C. & Turner
Franklin 28734
Ervin, Hoyle
R. 2, Cleveland 27013
Ervin, Steven
R. 2, Cleveland 27013
Fleming, B. N.
R. 2, Cleveland 27013
Fleming, Harry R.
R. 1, Box 209A, Statesville 28677
Flowe, W. Justin
Midland 28107
Floyd, James
R. 6, Lexington 27292
Fowler, O. T.
Grand View Guernsey Farm, Pfafftown 27040
Fox, Dr. Herbert
Croasdaile Farm, Box 1769, Durham 27702
Gallimore, L. B.
Box 117, Greensboro 27402
Gambill, Mrs. Irene
Pfafftown 27040
Gantt, John P.
Burke Dairy Cooperative, Morganton 28655
Goodman, R. D.
132 Orphanage Road, Concord 28025
Gray, Bowman
Brookberry Farm, R. 8, Winston-Salem 27106
Gray, Mrs. Elizabeth
Brookberry Farm, R. 8, Winston-Salem 27106
Gray, Gordon
Brookberry Farm, R. 8, Winston-Salem 27106
Green, J. M.
R. 1, Ramseur 27316
Gulledge, Ed.
R. 7, Box 661, Charlotte 29213
Hamrick, Charles J.
R. 2, Box 113, Shelby 28150
Hamrick, Tom
Boiling Springs 28017
Harbison, E. J.
R. 3, Box 66A, Concord 28025
Harvey, III, C. Felix
Harvey & Sons Co., P.O. Box 585, Kinston 28501
Heffner, Joe Lee
P.O. Box 33, Horse Shoe 28742
Henderson, Ernest
Biltmore Dairy Farms, Charlotte 28201
Herndon, Coyt
R. 2, Kings Mountain 28086
Herndon, Ray D.
R. 2, Kings Mountain 28086
Herndon, W. F.
R. 2, Kings Mountain 28086
Hill, George Watts
111 Corcoran St., Durham 27702
Hollamon, John S.
Hendersonville 28739
Holland, Ace
Olin 28660
Holland, Wayne
Olin 28660
Hord, T. Z.
R. 2, Cherryville 28021
Howard, Murrell
R. 2, Lawndale 28090
Hunter, J. O.
R. 2, Matthews 28105
Jamison, Russell
Southern Dairies, Inc., Winston-Salem 27101
Jenkins, Casey, Mgr.
Jenkins Dairy, Gastonia 28052
Johnson, John T.
Biltmore Dairy Farms, Charlotte 28201
Johnson, M. W.
Fletcher 28732
Johnson, W. W., Asst. Co. Agent
Lexington 27292
Johnston, S. E.
Arden 28704
Jones, W. A.
R. 1, Lewisville 27023
Keisler, Clyde
Kildaire Farm, Cary 27511
Ketner, A. Q.
Murphy 28906
Kilgore, III, Ben W.
Pine State Creamery Co., Raleigh 27602
Kilgore, J. D., Pres.
Pine State Creamery Co., Glenwood Ave., Raleigh 27602
Kimball, Leon
Sealtest Foods, P.O. Box 4267, Winston-Salem 27105
Knight, Charles L.
Guilford College Branch, R. 11, Box 862, Greensboro 27410
Knight, Clarence O.
Guilford College Branch, R. 11, Box 862, Greensboro 27410
Lakey, W. J.
2708 Lovedale Ave., Winston-Salem 27107
Lawing, Ernest
3 Lawndale Ave., West Asheville 28806
Leath, Dr. McLean B.
529 N. Main St., High Point 27260
Linker, C. F.
Mooresville 28115
Lopp, Bruce
R. 9, Box 340, Lexington 27292
McCarthy, Mike
Quail Roost Farm, Rougemont 27572
McFadden, George W.
R. 2, Box 290, Forest City 28043
McLelland, Floyd
R. 2, Statesville 28677
McLelland, G. T.
R. 2, Statesville 28677
McNair Farms
c/o Fletcher Walters, R. 2, Laurinburg 28352
McPherson, Thomas R.
P.O. Box 8, Yanceyville 27379
McPherson, W. E.
McPherson Farms, Mebane 27302
Martin, G. R.
R. 2, Hiddenite 28636
Miller, A. M.
R. 2, Box 532, Salisbury 28144
Mims, Allan
P.O. Box 1455, Rocky Mount
Mulford, Mrs. Mildred W.
Open Grounds Farm, Beaufort 28516
Myatt, K. R.
3519 Fayetteville Rd., Raleigh 27603
Myers, Gilbert
R. 1, Cleveland 27013
Myers, Harold E.
R. 1, Cleveland 27013
Myers, Warren
R. 1, Cleveland 27013
Neel, R. G.
R. 3, Mooresville 28115
North Davidson High School
FFA Dept., R. 10, Lexington 27292
Outen, J. Otto
R. 7, Monroe 28110
Outen, Melvin L.
R. 7, Monroe 28110
Padgett, J. E.
R. 1, Box 33, Cleveland 27013
Patton, Erwin
Nantahala Creamery, Franklin 28734
Peeler, Cynthia Ann
R. 8, Box 26, Lexington 27292
Peters, Ralph
Croasdaile Farm, R. 2, Carver St. Ext. Durham 27005
Pfister, E. J.
R. 3, Waxhaw 28179

Phthisic, McCoy
Tyner 27980
Piedmont Animal Hospital
Box 45, Lexington 27292
Pierce, Robert
R. 3, Waxhaw 28173
Piercy, Brooks, Agr. Teacher
Boiling Springs 28017
Pike, C. B.
Brookberry Farms, R. 8, Winston-Salem 27106
Pope, G. H.
Woodleaf 27054
Prevette, Harry
Pine State Creamery Co., Raleigh 27608
Propst, Earl
P.O. Box 964, Shelby 28150
Randle, Dale
R. 2, Kings Mountain 28086
Randle, Howard
R. 2, Kings Mountain 28086
Randle, J. C.
R. 2, Kings Mountain 28086
Randle, Larry Jean
R. 2, Box 398-A, Kings Mountain 28086
Reesman, Ken, Gen. Sales Mgr.
Maola Milk & Ice Cream Co., New Bern 28560
Rogers, Sidney L.
Sealtest Foods, Wilson 27983
Satterfield, Jr., Preston
Roxboro 27573
Sellars, Ray
R. 3, Kings Mountain 28086
Settlemyer, George P.
R. 7, Box 659E. Charlotte 28217
Shellenberger, George
R. 2, Box 201, Milton Rd., Durham 27705
Shields, Randolph
R. 2, Culberson 28903
Shore, Edwin
Grassy Grove Farm, Hamptonville 27020
Sink, Homer
P.O. Box 3306, Greensboro 27402
Slagle, A. B.
Franklin 28734
Slagle, Mrs. Ester
Franklin 28734
Sloop, Laban
Mt. Ulla 28125
Smith, Clyde S.
R. 4, Box 31, Siler City 27344
Smith, David A.
R. 9, Lexington 27292
Smith, Jr., D. R.
R. 9, Lexington 27292
Smith, W. L.
R. 7, Lexington 27292
Snarr, Ward
Siler City 27344
Sneed, Olin
302 Miles Road, Shelby 28150
Snyder, A. P.
R. 1, Box 344B, Concord 28025
Spencer, Frank
Guernsdel Farm, Chapel Hill 27514
Stokes, E. S.
R. 1, Linwood 27299
Stoudemire, Elvin
Franklin 28734
Stoudemire, Jr., Harry
R. 1, Franklin 28734
Stoudemire, Sr., H. C.
Slagle Farms, Franklin 28734
Stoudemire, Mrs. H. C.
Slagle Farms, Franklin 28734
Stoudemire, Jr., H. C.
Slagle Farms, Franklin 28734
Strom, H. G.
Sealtest Foods, P.O. Box 1491, Asheville 28801
Terry, Pat
Crossroads Dairy Farm, Bahama 27503
Thacker, W. C.
Farmers Coop. Dairy, Inc., Winston-Salem 27102
Townsend, D. E.
R. 5, Box 235, Durham 27704
Vanderford, H. G., Mgr.
Kraft Foods, Main and Fourth St., West Jefferson 28694
Von Canon, Jacob F.
R. 1, Statesville 28677
Voss, Albert
Belew Creek 27009
Voss, Horace
Belew Creek 27009
Wagner, W. S.
R. 2, Rougemont 27572
Waldrop, Charles
American Breeders Service, Black Mountain 28711
Walker, Clyde
R. 1, Box 194, Huntersville 28078
Wall, Paul
Pinnacle 27043
Ward, J. Frank
R. 1, Denton 27239
Ward, Terry J.
R. 2, Lexington 27292
Watkins, E. L.
Norlina 27563
Watson, W. M.
R. 1, Tyron 28782
Webb, Huey
R. 3, Shelby 28150
Wethers, E. L.
R. 5, Shelby 28150
Whisnant, Charles
R. 2, Kings Mountain 28086
Whisnant, G. W.
R. 2, Kings Mountain 28086
Whisnant, Michael A.
R. 2, Kings Mountain 28086
Whitaker, Dr. Jack O.
306 Wesley Court, Chapel Hill 27514
Whitehurst, R. J.
Bethel 27812
Wilkinson, Ray & Tom
Mt. Ulla 28125
Williams, J. Justice
Cleveland 28110
Williams, Luther
R. 1, Harmony 28634
Willson, Miss Doria
600 Martin Street, Shelby 28150
Wilson, Neal, Sales Mgr.
Carolina Dairy, Inc., Shelby 28150
Wilson, Ray
R. 2, Lawndale 28090
Wingate, S. Bruce
Sealtest Foods, Charlotte 28201
Woods, Sam T.
Hurdle Mills 27541
Wooten, W. Hoyt
P.O. Box 116, Bath 27808
Yarbrough, G. L.
R. 3, Waxhaw 28173
Yarbrough, S. R.
R. 3, Waxhaw 28173
Yeatman, Miss Georgina P.
Open Grounds Farm, Beaufort 28516
Yokley, G. B.
Coble Dairy Products, Lexington 27292
Youngblood, D. L.
Fletcher 28732
Yount, Charles A.
R. 2, Lincolnton 28092

Members South Carolina Guernsey Cattle Club

Abernathy, Jr., W. L.
Chester 29706
Alewine, C. B.
Pomaria 29126
Allison, W. E.
R. 4, Columbia 29209
Alman, Mack H.
114 Brookside Rd., Spartanburg 29301
Alman, W. W.
Union 29380
Atkinson, M. O.
Lowrys 29725
Bankhead, J. E.
R. 1, Richburg 29729
Bankhead, W. J.
Blackstock 29014
Bankhead, W. M.
Blackstock 29014
Barnes, Carol H.
R. 5, Saluda 29138
Barnes, James
R. 5, Saluda 29138
Barnes, J. M.
R. 5, Saluda 29138
Barnwell, Jerry
R. 1, Enoree 29335
Beckham Distributing Co.
Sealtest Distributor, 126 Pearl St., Darlington 29532
Bedenbaugh, Roy
R. 3, Ninety Six 29666
Beer, Dale T.
R. 1, Richburg 29729
Belcher, Aruther
Thornwell Orphange, Clinton 29325
Bell, Jr., W. M.
R. 2, Hartsville 29550
Bethea, W. C.
Orangeburg 29115
Bishop, Sr., J. R.
R. 3, Newberry 29108
Black, Arvid L.
R. 1, Saluda 29138
Bledsoe, James H.
Saluda 29138
Bolick, J. S.
Blair 29015
Bolick, T. E.
Blair 29015
Bolt, Joe
Sealtest Distributor, R. 5, Anderson 29621
Boyle, Belton
R. 4, Box 172R, Sumter 29150
Boyle Co., W. B.
Box 471, Sumter 29150
Brandt, James
Ulmers 29849
Braswell, James L.
R. 3, Box 367, Newberry 29108
Burleson, Bobby
R. 4, Bishopville 29010
Burris, J. Pratt
R. 2, Sharon 29742
Carpenter, Gage
R. 4, Chester 29706
Carpenter, W. P.
R. 4, Chester 29706
Caughman, D. H.
Lexington 29072
Caughman, E. M.
Lexington 29072
Caughman, G. W.
Lexington 29072
Christopher, Wendell
Walnut Grove Farm, Roebuck 29376
Clark, Clyde
RFD, Blenheim 29516
Coleman, Bradford
R. 1, Saluda 29138
Coleman, Jr., C. H.
Blair 29015
Coleman, Sr., C. H.
Blair 29015
Coleman, D. P.
Blair 29015
Coleman, G. Mellwood
Saluda 29138
Coleman, Mrs. G. Mellwood
Saluda 29138
Coleman, George
Saluda 29138
Coleman, Jack
Blair 29015
Coleman, Ted L.
R. 5, Saluda 29138
Corley, Earl
R. 4, Saluda 29138
Corley, James S.
F.H.A. Supervisor, Saluda 29138
Couch, C. A.
North "A" St., Easley 29640
Crider, Richard D.
R. 1, Bamberg 29003
Crider, Thomas J.
R. 1, Bamberg 29003
Crocker, Jr., Robert J.
R. 1, Union 29379
Crocker, W. H.
R. 3, Carlisle 29031
Cross Arrows Farm
Enoree 29335
Crouch, Norman J., & Rankin, D. Hoyt
Chajan Farm, R. 5, Saluda 29138
Cushman, C. G.
Chester 29706
Darden, R. E.
Orangeburg 29115
Davidson, D. T.
R. 3, Box 77, Chesterfield 29709
Davis, Judson C.
R. 1, Box 91, Neeses 29107
Denny, Thurmond
R. 1, Box 551, Columbia 29203
DuPre, W. M.
719 Carn St., Walterboro 29448
Dye, Ross
R. 1, Blackstock 29014
Eaddy, J. M.
Manning 29102
Etheredge, Edwin B.
P.O. Box 6, Saluda 29138
Etheredge, Mrs. J. C.
R. 1, Saluda 29138
Fairey, Jr., H. R.
R. 3, Orangeburg 29115
Fansher, Forrest R.
Gippy Plantation, Moncks Corner 29461
Few, J. A.
R. 1, Anderson 29621
Finley, Furman L.
Union 29379

Fowler, George W.
R. 1, Saluda 29138
Gamble, Julius P.
Lane 29564
Gamble, S. Wayne
Lane 29564
Gaston, Arthur L.
R. 1, Box 79, Blackstock 29817
Gaston, James McF.
Gaston Farms, Richburg 29729
Gaston, Joe
Gaston Farms, Richburg 29729
Gaston, John P.
Gaston Farms, Richburg 29729
Gaston, J. Porter
Gaston Farms, Richburg 29729
Gaston, Ronald
R. 3, Woodruff 29388
Gaston, W. Newton
Gaston Farms, Richburg 29729
Gaston, W. P.
R. 3, Woodruff 29388
Gibson, James, Sales Mgr.
Edisto Farms Dairy, Columbia 29724
Gibson, J. Carl
Richburg 29729
Gilchrist, James
R. 1, Sharon 29742
Gill, Hugh M.
Rodman 29740
Godwin, R. H.
Coward 29530
Gramling, Martin L.
J. W. Smoak Hardware, P.O. Box 522, Orangeburg 29115
Gramling, Jr., S. W.
Sawaga Farms, Bowman 29018
Gramling, Sr., S. W.
Sawaga Farms, Bowman 29018
Guess, Jr., J. B.
Edisto Farms, Denmark 29042
Guess III, J. B.
Edisto Farms, Denmark 29042
Gunter, Dr. Lyston
Wagener, 29164
Gwin, Leonard
Gwindale Farm, Blackstock 29014
Gwynette, G.
West End Dairy, 44 Bee St., Charleston 29403
Hadden, Ralph, Mgr.
Sealtest Foods, P.O. Box 2527, Spartanburg 29301
Hall, Joe W.
Richburg 29729
Hall, T. R.
Sealtest Distributor, P.O. Box 601, Lancaster 29720
Hambright, Fred
R. 4, Chester 29706
Hamlet, S. E.
R. 2, Box 249, North Augusta 29841
Hamm, Marvin
Myrtledale Farm, R. 4, Newberry 29108
Hanckel, R. M.
Coburg Dairy, Inc., P.O. Box 842, Charleston 29402
Hancock, C. L.
R. 1, Saluda 29138
Harrison, Lewis
P.O. Box 68, Roebuck 29376
Harshaw, R. W.
McConnells 29726
Hawkins, J. F.
Myrtledale Farm, R. 4, Box 110, Newberry 29108
Herbener, Henry T.
803 N. Dawson St., Thomasville, Ga. 31792
Herlong, James E.
110 Hazel St., Saluda 29138
Herndon, C. M.
R. 1, Warrenville 29851
Hinson, Dr. C. R.
Green Fields Farm, Bennettsville 29512
Hipp, Allen
R. 1, Saluda 29138
Hipp, Bobby W.
R. 1, Saluda 29138
Hipp, Heyward
Saluda 29138
Hipp, R. L.
R. 1, Saluda 29138
Howe, Louis J., Sales Mgr.
West End Dairy, Charleston 29403
Huggins, A. E.
R. 1, Denmark 29042
Huston, C. R.
(Noba), Box 607, Tiffin, Ohio 44883
Jackson, W. D.
Bowman 29018
Jeter, Bros.
Carlsle 29031
Jeter, Mobley L.
P.O. Box 375, Union 29379
Jones, Henry R.
Edisto Farms, Denmark 29042
Jones, R. L.
Mt. Pleasant Plantation, Andrews 29510
Kapp, R. P.
Edisto Farms Dairy, Columbia 29205
Kirkpatrick, Mrs. Frank
Fort Lawn 29714
Lanham, J. C.
Eastover 29044
Lathrop, Arthur W.
Edisto Farms Dairy, R. 4, Newberry 29108
Lester, L. H.
Sealtest Foods, Florence 29501
Lide, Dr. John S.
P.O. Box 4, Newberry 29108
Long, Miss Martha Anne
R. 5, Box 176, Saluda 29138
Long, Roy
R. 5, Saluda 29138
Long, Miss Sadie
R. 5, Saluda 29138
Long, W. D.
R. 5, Saluda 29138
Long, W. E.
R. 5, Saluda 29138
Longshore, Harold H.
R. 1, Saluda 29138
Lovelace, D. O.
Prosperity 29127
Lovelace, Joe F.
Lacar Farm, Prosperity 29127
Lovelace, O. Fred
Edisto Farms Dairy, P.O. Box 5246, Columbia 29201
Lovelace, Steve
Dardenella Farm, R. 3, Orangeburg 29115
McCarthy, Mike
R. 1, Box 469, Duncan 29334
McCaskill, Jr., A. L.
R. 4, Bishopville 29010
McCaskill, Sr., A. L.
R. 4, Bishopville 29010
McDonald, David
Blackstock 29014
McDonald, J. T.
Blackstock 29014
McDonald, Dr. M. A.
Thornwall Orphanage, Clinton 29325
McDonald, Sanford K.
Blackstock 29014
McGregor, Sam E.
Laurington Dairy Farm, Hopkins 29061
McGuinn, M. E.
116 S. Carolina Ave., Spartanburg 29301
McIntosh, James L.
P.O. Box 6, Florence 29501
McLeod, J. Lawson
Bird Hill Farm, Manning 29102
Mack, E. B.
North 29112
Mack, F. Wayne
Ideal Sunset Farm, North 29112
Martin, Thomas Lee
R. 1, Liberty 29657
Mayer, Harry E.
R. 4, Newberry 29108
Merchant, B. Smith
R. 4, Saluda 29138
Miley, J. Nat
Branchville 29432
Millen, H. W.
Chester 29706
Mills, Fred T.
Marfred Farm, Saluda 29138
Mills, Mrs. Fred T.
Marfred Farm, Saluda 29138
Mitchell Bros. Dairy
Saluda 29138
Mixon, Marvin E.
602 Highland St. NE, Orangeburg 29115
Moore, Robert W.
Star Route, Chester 29706
Morrison Brothers
Star Route, Chester 29706
Murray, J. H.
Harleyville 29448
Nalley, Charles
Thornwell Orphanage, Clinton 29315
Nichols, Alfred H.
R. 1, Saluda 29138
Nichols, Charles L.
R. 1, Saluda 29138
Nichols, Grady E.
Saluda 29138
O'Dell, Dr. Wayne T., Associate Director
Clemson Extension Service, Clemson 29631
Oliphant, R. A.
P.O. Box 519, Chester 29706
Parker, Marshall
Oconee Daries, Seneca 29678
Parks, Jr., Arthur L.
R. 1, Winnsboro 29180
Preston, John
R. 1, Lexington 29072
Proctor, F. H.
Blenheim 29516
Propst, Jr., Wm. Y.
Blair 29015
Ragsdale, J. K.
Blair 29015
Rankin, T. C.
Saluda 29138
Rankin, Thomas A.
Saluda 29138
Reid, Rodgers M.
Richburg 29729
Rhodes, Hugh B.
Estill 29918
Robertson & DeMedic's Dist. Co.
Sealtest Foods, P.O. Box 288, Warrenville 29851
Rogan, Jr., Thomas
Greeleyville 29056
Rushton, Shaw
R. 2, Saluda 29138
Satterwhite, Wayne
R. 3, Newberry 29108
Shealy, John Everette
R. 3, Box 127, Newberry 29108
Shuler, Heyward L.
Cameron 29030
Shuler, J. Boyce
Holly Hill 29059
Smith, James P.
P.O. Box 60, Clinton 29325
Smoak, A. J.
R. 2, Box 988, Orangeburg 29115
Smoak, Earl
Orangeburg 29115
Stanek, B. J.
R. 2, Hopkins 29061
Stephenson, W. H.
R. 1, Lowrys 29725
Stringfellow, Jr., W. B.
Chester 29706
Stroman, Thomas W.
R. 1, Box 283, Orangeburg 29115
Stroud, II, L. E.
Sunshine Farm, Great Falls 29055
Stroud, Wade H.
Richburg 29729
Sturgis, Bobby K.
Sturgis Farm, R. 1, Rock Hill 29732
Switzer, James L.
Cross Arrows Farm, P.O. Box 603, Union 29379
Switzer, Dr. Paul Kent
Cross Arrows Farm, P.O. Box 603, Union 29379
Taylor, John R.
R. 1, Blackstock 29014
Thompson, W. W.
Ware Shoals 29692
Thornhill Dairy
J. T. McDonald, Blackstock 29014
Vaughn, Rivers G.
Cross Arrows Farm, Enoree 29335
Waldrop, Frank
Laurens 29360
Weaver, R. E.
R. 1, Chester 29706
Weir, Jr., J. Watt
Blackstock 29014
Wickham, Robert L.
Thornwell Orphanage, Clinton 29325
Wimberly, Joseph W.
Reevesville 29471
Wingate, S. Bruce
Sealtest Foods, Charlotte, N. C. 28201
Wingo, Henry
R. 4, Box 89, Inman 29349

When traveling in North and South Carolina plan to visit our members Guernsey Herds. You are always welcome.

SOUTHEASTERN GUERNSEY DIRECTORY

PLAN TO VISIT OUR HERDS

Alabama.....Pages 12—15

Florida.....Pages 16—19

Georgia.....Pages 22—31

North Carolina.....Pages 33—45, III Cover

South Carolina .....Pages 46—56, II Cover, Page 1, IV Cover

SOUTHEASTERN GUERNSEYS ARE NOTED FOR PRODUCTION . . . TYPE . . . SALES APPEAL

See pages 2—11 for list of members and editorial material on these 5 States

Now In Service At Pine Hill Farm

A NANCE Out Of A Daughter Of SANDY

BENEDICTINE SAND

Born May 18, 1965

Sire: **Norgert's Royal Nance, ★ GOLD STAR — AI GOLD STAR SIRE**
A sire of National Class Leaders, National Grand Champions, Excellents, Class Leaders, blue ribbon winners, sale tops.

Dam: **Placid Oaks Rebel's Sandy,** 12410—600—6DHIR—305—2x, 13440—668—7DHIR—305—2x, a daughter of Foremost Rebel and out of Sunnymede Hornet's Sandy (VG '63), 12237—601—5HIR—314—2x.

Maternal Sister To His Dam

Benedictine Bernard Sarah

(E 3 times)

20720—1044—6DHIR—365—2x

20720—1061—8DHIR—365—2x

12780— 623—9DHIR—305—2x

A Former Herd Sire . . .PINE HILL ROSA'S FAME, a son of **Henslee Farms V. Fame,** GOLD STAR – AI GOLD STAR SIRE

PLAN TO VISIT OUR HERD

Joe C. Sapp
Box 367, Route 1
Cullman, Alabama 35055
Tel. 205 — 734 - 5770 (Business)
205 — 734 - 5762 (Farm)

PINE HILL FARM

Charles Thomason, Manager

KENDRICK DAIRY FARM

Home of Careyland Guernseys

A Few Of Our Cows To Complete DHIA Records — Actual Production

Careyland's Enid

15330—667—2-9DHIA—325—2x

Willow Valley Farms B. Bell

A Billy, and going strong on test. 9970—445—3-10DHIA—187 days—2x, still on test.

Careyland's Vicki

10290—498—2-11DHIA—303—2x

These and other good cows in our herd are being bred to top AI sires — bulls like —

LYRENE MAY ROSE PRINCE

AGCC Summary (2/8/68), 21 daughters, 33 records average 12697 lbs. milk, 4.7%, 599 lbs. fat, M.E.—305—2x, 28 classified average 86.7%.

PLAN TO VISIT OUR HERD

Carey Kendrick, Owner
Route 2, Box 105
Montevallo, Alabama 35115
Tel. 665 - 7758

Kendrick Dairy Farm
3½ miles east of Montevallo, off Federal Hwy. 25.

BON AQUA FARM

L. E. McConnell, Jr., Owner
R. 1, Anderson, Alabama 35610
Tel. Athens Exchange 205 — 232 - 5193

We have some very nice daughters by —

BENEDICTINE JOLLY VERN

Born December 27, 1964

Sire: **McDonald Farms Jolly Vern,** GOLD STAR SIRE
Dam: **Benedictine Summer Ruby** (VG '63 '64)
10730—469—Jr3—DHIR—305—2x
She is also the dam of — **Benedictine Festal Rebecca**
11170—547—Jr2DHIR—305—2x
11750—556—Jr3DHIR—305—2x

We still have some "JOLLY VERN" semen we are using in our herd.

For the past two years we used —

BURGER'S PLACE BILLY

GOLD STAR — AI GOLD STAR SIRE
Straight Across The Herd

Now we are breeding to —

NORGERT'S ROYAL NANCE

GOLD STAR — AI GOLD STAR SIRE

McDONALD FARMS R. L. DIVIDEND

($113,000)

16 daus., 18 rec. av. 13674—4.5%—613—M.E.—305—2x, 14 classified av. 87.3%.

PLAN TO VISIT BON AQUA FARM

18 miles from Athens on Hwy. 99. At Good Springs go north 2 miles.

BREEDING TO TOP NOBA SIRES

We have in our herd . . .

20 daughters by EDISTOS FARMS FLASH'S STAR

★ AI GOLD STAR SIRE ★

A **FLASH** son out of a **5 times EXCELLENT** Fairlawn H. Eastern King daughter.

Several Really Top Daughters By . . .

FRANCHESTER CECILIA'S BONANZA

★ GOLD STAR — AI GOLD STAR SIRE ★

A BONANZA son of the GOLD STAR Cecilia family.

Now Being Used Heavily . . .

29 already in calf to this bull

LYRENE MAY ROSE PRINCE

AGCC Summary (2/8/68), 21 daughters, 33 records average 12697 lbs. milk, 4.7%, 599 lbs. fat, M.E.—305—2x, 28 classified average 86.7%.

KENT GUERNSEY FARM
Douglas M. Kent
Route 1
Siluria, Ala. 35144
Telephone 663 - 2741

The farm is located 18 miles south of Birmingham, 1 mile south of Hwy. 31 at Alabaster on the Montevallo Road, State Hwy. 119.

Two Sires That Have Contributed Much To Our Herd And Breeding Program

CLEARBRANCH BILLY'S ROYAL

Born February 13, 1962

Full brother to Clearbranch Billy's Ballerina (E '67), 14470—666—Sr2DHIR—305—2x.

Sire: **Burger's Place Billy,** GOLD STAR — AI GOLD STAR SIRE.

Dam: **Clearbranch Flash Vivian** (E 5 times)
17190—821—5DHIR—305—2x
15250—697—Sr3DHIR—305—2x
A daughter of Fritzlyn Jeanette's FLASH, GOLD STAR SIRE.

CLEARBRANCH NANCE'S NERO

Born September 3, 1964

Owned jointly with H. J. Haga.

Sire: **Norgert's Royal Nance,** GOLD STAR — AI GOLD STAR SIRE

Dam: **Clearbranch Princess Phyllis** (VG 3 times)
12690—579—7DHIR—305—2x
The Blakeford Cynthia Family.

We are still breeding to **BILLY,** and we are also breeding some to —

NANCE and McDONALD FARMS R.L. DIVIDEND

Sam Rosser
Route 1, Box 70
McCalla, Alabama 35111
Tel. 205—428-8090 10 miles south of Bessemer, off Hwy. 11

ROSSER'S GUERNSEY FARM

1967 Has Been A Good Year FOR OUR GOLDEN GUERNSEY PRODUCERS

We have enjoyed a 13.88% INCREASE in the sale of GOLDEN GUERNSEY and we appreciate the job that our 8 producers of GOLDEN GUERNSEY are doing to keep us supplied with this wonderful milk. During the 1st quarter of this year the INCREASE is 38.88% over the corresponding quarter in 1967.

GOLDEN GUERNSEY
MILK PRODUCTS

GOLDEN GUERNSEY MILK PRODUCTS GIVE YOU REFRESHING GOODNESS IN EVERY GOLDEN GLASSFUL

HIGH IN SOLIDS-NON-FAT AND POWER-PACKED WITH PROTEIN

OUR GOLDEN GUERNSEY PRODUCERS

Armstrong Brothers, R. 3, Headland, Alabama 36345
James T. Christian, R. 2, Graceville, Florida 32440
Horace B. De Shazo, R. 2, Headland, Alabama 36345
O. S. Ivey, R. 1, Webb, Alabama 36376
Robert L. Price, Jr., Graceville, Florida 32440
L. G. Roberts, R. 3, Abbeville, Alabama 36310
Shamrock Dairy, R. 3, Graceville, Florida 32440
Charles C. Smith, Slocomb, Alabama 36375

HAYESDALE FARM DAIRY
Hodgesville, Road
DOTHAN, ALABAMA 36301

R. Paul Hayes
Owner

PRODUCERS OF GOLDEN GUERNSEY FOR HAYESDALE DAIRY

PLAN TO VISIT OUR HERD
WHEN YOU ARE IN FLORIDA . . .
85 COWS Producing GOLDEN
GUERNSEY FOR HAYESDALE

We are breeding to . . .

LYRENE MAY ROSE PRINCE
YELLOW CREEK BFT. GYPSY KING ★
MULHOCAWAY BEAUTY BUTTERFAT ★

J. T. Christian, Owner **Tel. 904 — 263 - 3591**
R. 2, Graceville, Florida 32440
5 miles west of Graceville on Hwy. 2 to State Road 173, then one mile south.

OUR HERD IS BEING BUILT ON THE BLOOD OF PROVED ABS SIRES.

We are producing GOLDEN GUERNSEY for HAYESDALE DAIRY.

PLAN TO VISIT OUR HERD

Charles C. Smith
P.O. Box 0
Slocomb, Alabama 36375

Farm is located 10 miles from Dothan, Alabama. West on Federal Hwy. 52, 6 miles then south on State Black Top No. 93, 4 miles.

OUR HERD NOW NUMBERS 120 COWS . . .

We selected as foundation animals, **40 head from John S. Hollamon,** Hollabrook Farm, Fletcher, North Carolina. We also selected **27 head from the Klondike Dispersal.**

We are breeding to top ABS and CURTISS AI Units.

O. S. Ivey **Route 1**
Tel. 205 — 792 - 2743 Webb, Alabama 36376

ARMSTRONG BROTHERS

John W. and Rufus C. Armstrong
Tel. 205 — 693 - 5068
Route 3, Headland, Alabama 36345

PLAN TO VISIT OUR HERD

We Produce Golden Guernsey for Hayesdale Farm Dairy.

The farm is located 6 miles north of Headland on Federal Hwy. 431, turn east on State black top No. 12, 4 miles to farm.

SHAMROCK DAIRY

40 cows . . . Many are daughters by Burger's Place Billy, GOLD STAR and AI GOLD STAR SIRE . . . all purchased from the Green Field Guernsey herd, Dr. C. R. Hinson, Owner. **High DHIR herd in S. C. in 1967.**

Breeding to
McDonald Farms R. L. DIVIDEND.

Paul Merritt, Mgr.
Route 3, Graceville,
Florida 32440
Tel. 904 — 263 - 3265

Farm is located 2 miles west of Graceville on Hwy. 2, turn south on 3rd dirt road after crossing R.R. on Hwy. 2.

HOME OF ARROWHEAD GUERNSEYS

PRICE'S DAIRY
Graceville, Florida 32440

Farm is located 2½ miles north of Graceville, on Florida Hwy. 2.

Robert L. Price, Jr. **Tel. 263 - 6529**

A Herd Sire... GRANDVIEW NANCE SUPREME

Born Nov. 19, 1966

Sire: **Norgert's Royal Nance** (GOLD STAR and AI GOLD STAR SIRE)

Dam: **Grand View Chieftain Dove** (VG '67)
13450—643—Sr4DHIR—305—2x
She by a son of Grapelawn Consort,
20032—841—10yrs—365—3x.

WE ARE ALSO BREEDING TO TOP AI SIRES

ROBERTSDALE FARMS

L. G. Roberts, Owner
Tel. 205 — 585 - 4304

Oscar Richards, Herdsman
ROUTE 3, ABBEVILLE
ALABAMA 36310

Herd Sires in Service . . .

BAYVILLE MAJESTIC FRANK . . . born Dec. 3, 1960
A son of **Dinsmore Majestic Jan** out of a Very Good daughter of Walker Farms Majesty's Fairlee (E), 13627—713—9yrs—365—3x, Sr. and Gr. Ch., N. C., A.R.E., 1955

EDISTO FARMS S VAL . . . born Sept. 11, 1963
A son of **Edisto Farms Flash's Star,** AI GOLD STAR SIRE, out of a Very Good daughter of Fairlawn Hornet's General.

Farm is located 3 miles north of Abbeville on Federal Hwy. 431.

DE SHAZO DAIRY

Producing for Hayesdale Farm Dairy

125 milking cows . . . Our DHIA rolling herd herd average is 8973 lbs. milk, 433 lbs. fat.

PLAN TO VISIT THE HERD . . . The farm is 5 miles east of Headland, 1½ miles off Federal Hwy. 431.

Horace B. De Shazo, Owner
Izzie De Shazo, Herd Manager
Tel. 205 — 693 - 3064
Route 2, HEADLAND, ALABAMA 36345

TWO BULLS IN SERVICE AT HONOUR DAIRY

GOLDEN HARVEST DILL MIDAS

Born July 26, 1966

Sire: **Mulhocaway Butterfat Dillon**
A Flash son out of a Beauty Butterfat daughter from the Master's Dilley family.

His Dam

Riverview General's Mignonette (E 5 times)
*15131—*769—Jr4HIR—305—3x
18741—*993—6HIR—365—3x
16060—801—11DHIR—305—2x
14200—718—12DHIR—305—2x
14300—655—13DHIR—305—2x
14260—647—14DHIR—305—2x

2 summarized sons, 5 tested daughters, 1 E — 1 VG — 3 D.
A daughter of Riverview Lad's Bountiful (E 4 times), GOLD STAR DAM.

GAYOSO VIEW F.B.'S KING

Born March 4, 1966

Sire: **Gayoso View Fame Best**
A son of Henslee Farms V. Fame, GOLD STAR — AI GOLD STAR SIRE, and out of Glengeran Daylo's Belle (E 4 times), sold in 1959 for $6,300. 12025—*649—Sr2—305—2x, 15754—*895—Sr3—360—2x. 16310—843—6DHIR—303—2x, 16890—871—7DHIR—305—2x. Maternal sister to Holliknoll Captain, GOLD STAR SIRE.

His Dam

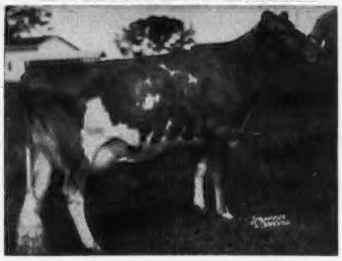

Lake Louise Coronation Queenie (E '58 '60)
15306—882—Jr2—365C—3x
15875—898—Sr3—365—3x
13000—704—6HIR—301—2x
13730—735—7DHIR—305—2x
15327—855—9HIR—305—2x

Dam of Lake Louise Queenie's Blaze, and dam of 3 tested daughters.

HERD IS ON DHIA TEST . . . Our rolling DHIA herd average figured on actual production for the first 6 months on test is 11985 lbs. Milk, 568 lbs. Fat, 52 Cows.

We are also breeding to top AI sires. bulls like Holliknoll Captain, GOLD STAR SIRE, 4 in milk; Woodacres Master Chief.

Joe Honour
Route 5, Box 1166
Brooksville, Florida 33512
Tel. 949 - 1136

HONOUR DAIRY

18 miles south of Brooksville on Hwy. 41, turn right on 52, 4 miles to Hays Road, 1 mile to the farm. From Route 19, 9 miles east on 52, left on Hays Road.

A FOUNDATION HERD SIRE

HANSENAREA PHARAOH'S VICTOR

A son of the great proved sire, **Fra-Mar Pharaoh** and out of **Hansenarea Salvele** (VG twice), 11358–507–Jr2HIR–365–2x, she a maternal sister to Hansenarea Royal Laurel (VG 3 times), 11350–497–9DHIR–305–2x.

We are breeding the VICTOR daughters, and other good cows in our herd, to top AI sires. We have bred several to Norgert's Royal Nance and Norgert's Royal Paulson, and we are at the present time breeding to bulls like **McDONALD FARMS R.L. DIVIDEND,** 16 daughters, 18 records average 13674 lbs milk, 4.5%, 613 lbs. fat, M.E.–305–2x, 14 classified average 87.3%; **McDONALD FARMS MISTER ZELL, GOLD STAR SIRE,** and **NORGERT'S NANCE FORWARD.**

MILK IS OUR BUSINESS – Quality Milk – Golden Guernsey Milk

OUR GUERNSEY COWS ARE A MUST IN A QUALITY MILK PROGRAM . . . Guernsey Milk not used as Golden Guernsey makes our other milk saleable.

We may occasionally be able to spare
a few Guernseys. Write us your needs.

H. C. M. Foster
2219 Demaron Rd.
Tallahassee, Florida 32303

L. G. Foster, Farm Supt.

FOSTER DAIRY FARM

Farm located on Thomasville Hwy. (US #319), 8 miles north of Tallahassee

OUR HERD IS RICH IN THE BLOOD OF THESE HERD SIRES

NYALA KING'S HONOR . . . He is by a son of Fairlawn Peerless Ermine, GOLD STAR DAM, 16892—838—10yrs—365—2x, 5 tested daughters, 4 classified, 1 E, 3 VG, 6 summarized sons, 2 are GOLD STAR. Dam: **Nyala Honor's Bluebell** (VG), *17155—*793—Jr4—365C—2x. Next Dam: **Fairlawn Actor's Indigo** (E 3 times), *18494—*838—8yrs—305C—2x. **KING'S HONOR** is the sire of 27 daughters, 50 records that average 8698—4.4%—386—M.E.—305—2x, 25 classified average 83.3%. 23 Honor daughters classified in 1967 . . . 13 VG — 8 D — 2 A.

A Father — Son Combination

MATOAKA TIMOTHY

Born September 6, 1957

Sire: **Ideal's Mary's Duke**
A son of Ideal's Lettie's Duke out of Ideal's Beacon's Mary, 15761—735—Jr4—365—3x.
"Mary's Duke" is full brother to —
Ideal's L.D.'s Marie ($2,600)
*16944—781—Jr2—365—3x
Ideal's L.D.'s Maribel
18096—985—5yrs—365—3x

Dam: **Matoaka Lucius Tulip Doris** (VG 5 times)
10 records include —
10652—483—Sr3HIR—305—2x
10596—421—6HIR—305—2x
11760—507—9DHIR—305—2x
11230—449—11DHIR—305—2x
4 daughters, 3 VG — 1 D, including —
Matoaka Duchess Tulip Doris (VG)
12910—686—6DHIR—305—2x
12080—599—9DHIR—305—2x
Full sister to Timothy

7 Timothy daughters classified in 1967 — all above the line, 5 VG — 2 D.

MATOAKA T. VICTOR

Born February 15, 1962

Sire: **Matoaka Timothy** (see opposite)

A few Timothy daughters —

Matoaka T. Daisy Dee
12840—571—7-3DHIR—305—2x
12800—589—6-0DHIR—305—2x

Matoaka T. Le Janet
11250—492—3-11DHIR—305—2x

Matoaka T. Begonia
10930—507—6-11DHIR—305—2x
10370—479—5-9DHIR—278—2x

Matoaka T. Tulip Rose
9470—399—3-5DHIR—305—2x

Dam: **Matoaka Lucius Vidette** (VG 3 times)
16420—765—7DHIR—365—2x
13090—608—9-3DHIR—305—2x
12370—561—6DHIR—305—2x

NOW IN HEAVY SERVICE IN OUR HERD
A Nance Son From Our Excellent Ruth Family

MATOAKA NANCE

Born September 19, 1965

Sire: **Norgert's Royal Nance**, GOLD STAR — AI GOLD STAR SIRE

Dam: **Matoaka Lucius Radiant Ruth** (VG 5 times)
9 outstanding records, all over 10730 lbs. milk.
13164—653—Sr2HIR—365—2x
*12480—620—Sr3HIR—294—2x
12107—608—Sr4HIR—305—2x
12730—650—12DHIR—305—2x
A GREAT COW FAMILY

Next Dam: **Jackson's Radiant Ruth** (E)
1st Cow, 10 Years and Over, Fla., 1961, 1st Produce, Fla., 1961.
3 sons have been used in the herd, two are full brothers to Radiant Ruth, dam of our NANCE bull, the other is by the King's Honor bull.

TIMOTHY, his son, T. VICTOR and the NANCE bull are all out of daughters of Tarbell Romulus Lucius — a great foundation sire in our herd.

Here Are A Few Of Our 1967 Records — Actual Production

	MILK	FAT	DIVISION
Matoaka Honor R Sadie Lou	14830	611	5-0DHIR—304—2x
Matoaka H. Pollieanna	14510	618	2-9DHIR—365—2x
Matoaka Honor Lady Freesia	13180	563	2-8DHIR—365—2x
Matoaka Honor Flower	13260	560	2-7DHIR—365—2x
Matoaka R. Nola	12670	524	3-6DHIR—305—2x
Matoaka Lucius Vidette	13090	608	9-3DHIR—305—2x
Tarbell F.H. Estellita	12900	524	5-1DHIR—305—2x
Matoaka R. Nellie Fran	12810	605	4-1DHIR—305—2x
Matoaka T. Daisy Dee	12800	589	6-0DHIR—305—2x
Matoaka Conrad S. Dillys	11700	557	4-1DHIR—305—2x
Matoaka Honor Dimple	11720	462	4-1DHIR—305—2x
Matoaka Honor Fawn	11630	500	3-9DHIR—305—2x
Matoaka Honor Annie	11870	558	5-10DHIR—300—2x
Matoaka Lenny	11600	494	4-11DHIR—305—2x

Herd Classified 7 times . . . In 1967 we classified 94 HEAD . . . 1 E — 45 VG — 33 D — 15 A

We are also breeding to top Curtiss AI sires, bulls like NANCE, SUCCESS, NANCE FORWARD and ROYAL PAULSON.

STOCK FOR SALE — RICH IN THIS PROVED BREEDING

SCHMID'S GUERNSEY FARM

Farm location: Tallevast Rd., at Tallevast, Fla., between Sarasota and Bradenton, ½ mile off U.S. Rt. 301.

WALTER SCHMID & SON, Owners Tel. Sarasota 813—355-6347 **TALLEVAST, FLORIDA 33588**
P.O. Box 182 **Visitors Always Welcome**

LAY LAINE GUERNSEY FARM

"BREEDING THE BEST TO THE BEST"

TOP HERD IN THE NATION . . . 125 Or More Official DHIR Records. 1967 PRODUCTION . . 182 DHIR RECORDS AVERAGE 13411 LBS. MILK, 4.3%, 581 LBS. FAT, M.E.–305–2x . . . HOME OF 8 EXCELLENT COWS . . . WE HAVE COWS WITH 8 NATIONAL RECORDS AND WE HAVE 4 ALL-AMERICANS, INCLUDING TWO ALL-AMERICAN PRODUCES, 1966 and 1967.

HERD SIRES AT LAY LAINE

MULHOCAWAY BUTTERFAT DORIAN — GOLD STAR SIRE

52 daughters, 76 records average 12722 lbs. milk, 4.4%, 559 lbs. fat, M.E.—305—2x, 61 classified average 84.3%.

A Dorian Daughter

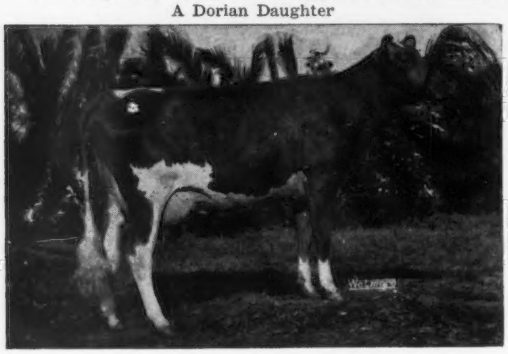

Lay Laine Dorian's Lois (E '65 '67)
18150—*1049—Sr4DHIR—365—2x
16420—958—6DHIR—365—2x

She is the dam of Paulson's Victor of Lay Laine and Nance's Rebel of Lay Laine (see below.)

A Dorian Daughter

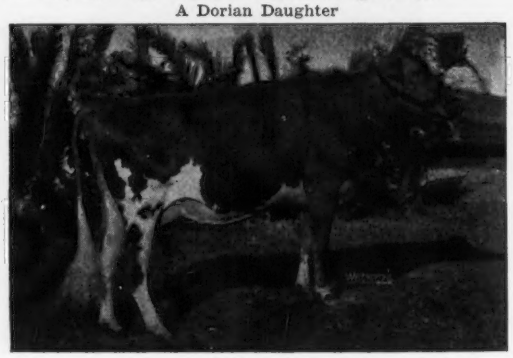

Lay Laine Dorian's Christie (E 3 times)
16890—773—Sr3DHIR—305—2x
Sold in 1965 for $4,250

The DORIAN daughters in our herd are being bred to Mulhocaway Beauty Butterfat, Mulhocaway Butterfat King Hal and Deep Lake Flash's Hannibal.

LAY LAINE EMBLEM'S FORTUNE

Born March 14, 1961. 2nd Jr. Get, Florida, 1966. **His first 9 tested daughters average 13294 lbs. milk, 610 lbs. fat, M.E.—305—2x.** Sire: **Yellow Creek King's Emblem.** Dam: **Mill Farm High Park,** 15050—663—6DHIR—305—2x, She is also the dam of Lay Laine Dorian's Betty Lou (VG), 11990—486—Sr3DHIR—305—2x. Sire: **Melfield Steadfast Patrick,** 25 daughters, 53 records average 11457—488—M.E.—305—2x, 20 classified average 84.8%.

LAY LAINE SUPERB'S PHARAOH

Born July 1, 1963. 1st Jr. Get, SE.W, 1967. Sire: **Lay Laine Virginian's Superb,** 10 daughters, 11 records average 11757—524—M.E.—305—2x. A daughter, Lay Laine Superb's Mab, made a Class Leading record, *16310—743—Jr3DHIR—305—2x. Dam: **Hagan Farms Pharaoh's Bounty,** 12060—565—8DHIR—294—2x. She is also the dam of Lay Laine Dorian's Joyous (VG), 11630—490—Jr2DHIR—305—2x. Sire: **Fra-Mar Pharaoh,** one of the breed's great sires.

A DORIAN SON . . . LAY LAINE DORIAN'S BRIGHT KING

Born October 14, 1964. Sire: **Mulhocaway Butterfat Dorian,** ★ GOLD STAR SIRE ★, see above. Dam: **Lay Laine Virginian's Sophia** (VG 3 times), *17050—814—Sr2DHIR—365—2x. She is also the dam of Lay Laine Rocket's Rosette (VG), *18840—691—Sr2DHIR—365—2x.

WYE HEIGHTS BON JACK

Born April 1, 1964
Sire: **Nyala Ermine's Bonanza**
GOLD STAR — AI GOLD STAR SIRE

His Excellent Dam

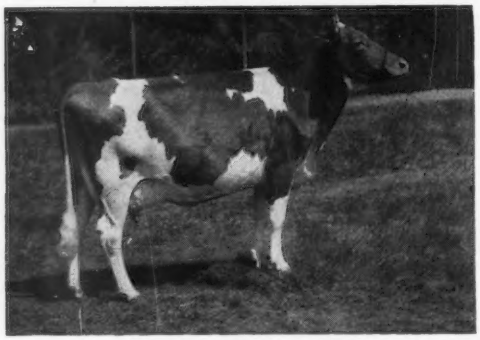

Lauxmont Rare (E 5 times)
13050—702—Jr4DHIR—305—2x
12390—628—5DHIR—305—2x

Dam: **Wye Heights Rare,** 13846—768—5HIR—365—3x. Sold for $3,500. Res. All-American 4-Year-Old, 1955.

LAY LAINE DISPATCH'S REX

Born October 23, 1963
Sire: **Mulhocaway Butterfat Dispatch,** GOLD STAR SIRE
Dam: **Rockingham Birdie** (E 4 times)
14210—625—8DHIR—305—2x

PAULSON'S VICTOR OF LAY LAINE

Born January 2, 1965
2nd Bull Calf, Florida, 1966
Sire: **Norgert's Royal Paulson,** AI GOLD STAR SIRE
Dam: **Lay Laine Dorian's Lois** (E '65 '67)
(pictured above)
18150—*1049—Sr4DHIR—305—2x
Res. Gr. Ch., Fla., 1963, 1st 4-Year-Old, Florida, 1965.

NANCE'S REBEL OF LAY LAINE

Born March 5, 1966
Sire: **Norgert's Royal Nance**
GOLD STAR — AI GOLD STAR SIRE
Dam: **Lay Laine Dorian's Lois** (pictured above)

T. B. Accredited — Vaccinated — Bang's Accredited

VISITORS WELCOME — BREEDING STOCK FOR SALE

Carrol L. (Bud) Ward, Jr., Owner & Manager
Box 146, Astatula, Florida 32705
John West, Herdsman at #1
Carey Kirkley, Herdsman at #2

Tel. Farm Travares 343-2868
Tel. Res. Travares 343-3328

Farm No. 1—1 mile N. of Astatula
Farm No. 2—1 mile E. of Astatula
Farm No. 3—1 mile S. E. of Astatula

SIRES IN SERVICE AT DINSMORE

DINSMORE SUPERB — Born October 13, 1957. A son of **Fairlawn Actor's Foremost,** 77 daughters, 189 records average 10608 lbs. milk, 4.8%, 511 lbs. fat, M.E.—305—2x, 55 classified average 82.5%. He is a full brother to Fairlawn Actor's Acme, GOLD STAR SIRE. Actor's Foremost is by Fairlawn Peerless Actor, GOLD STAR SIRE, and out of Foremost Footprint's Quantity (VG 9 times), sold for $13,000, 20983—956—6yrs—365—3x, *24209—*1127—9yrs—365—2x, a Class Leader and dam of a Class Leader that is a full sister to Actor's Foremost.

His Dam

Dinsmore Mayroyal Janis (Very Good). 14785—638—5HIR—305—2x, 10909—472—7HIR—305—2x. **A daughter of one of our foundation sires, FOREMOST MAY ROYALTY.**

His Dam's Dam

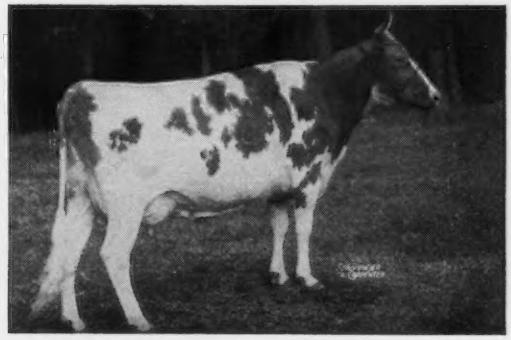

Butler Island Janice (Excellent). 13803—603—Jr4—365C—3x. 7 tested daughters, 1 summarized son, **Dinsmore Juryman, he sire of the dam of the two sires featured below.**

Two Sons Of Our Excellent — An Excellent "Juryman"

DINSMORE LANNIE
Born October 28, 1959. Sire: **Dinsmore Mariner.** Sire: **Foremost May Royalty,** Dam: **Dinsmore Faymax Mathilda** (VG). 11996—569—7HIR—352—3x.

DINSMORE LEVITY KING
Born January 21, 1958. Sire: **Bayville General Marlboro,** A full brother to Bayville Margaret Marlene (pictured below).

Dam Of Both LANNIE And LEVITY KING

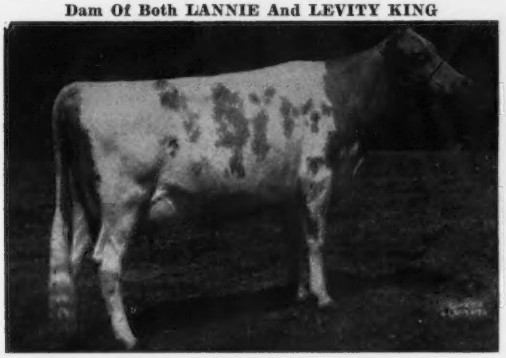

Dinsmore Jury Linnie (Excellent). 1st Aged Cow, Sr. & Gr. Ch., Fla., 1956. 1st Cow 5—9 Yrs., Res. Sr. & Gr. Ch., Fla., 1957. 10 records include — 13415—610—5yrs—364C—3x, 12169—547—7HIR—305—2x, 12190—548—9DHIR—297—3x.

Full Sister To The Sire Of LEVITY KING

Bayville Margaret Marlene (Excellent 3 times). 9 records include — 18423—838—7yrs—365C—3x, 15036—716—12HIR—365—2x. Senior and Grand Champion, A.R.E., 1950, 1951. 5 tested daughters, 1 E — 3 VG — 1 —D. Same female line: Bayville Billy Marlene ($8,000 to McDonald Properties, Cortland, N. Y.), E '67, *17035—739—Jr2DHIR—365—2x, 16110—773—Sr4DHIR—305—2x. The dam of Billy Marlene is dam of the A—A Produce, 1964, and a daughter of Margaret Marlene.

We are also breeding to top Curtiss and Noba AI sires, bulls like the six listed below.

NORGERT'S ROYAL NANCE,
NORGERT'S ROYAL PAULSON
NORGERT'S ROYAL FORWARD
} GOLD STAR — AI GOLD STAR SIRE
Nance and Paulson are both by Foremost Quantity's Royal, GOLD STAR SIRE. Nance is out of Char-Lane E. Nancy, 4 records over 18,000 lbs. milk, all were Class Leader records, E 6 times, twice an All-American and a National Grand Champion.

Paulson is out of Valleyland Paulette (E 3 times), 16490—775—10HIR—362—2x. Nance Forward is by Nance and out of Norgert's Scotsman Dewdrop (E), 15002—848—6HIR—305—2x, she dam of a GOLD STAR SIRE.

FRANCHESTER CECILIA'S BONANZA, GOLD STAR — AI GOLD STAR SIRE From the Ermine and Cecilia families.
McDONALD FARMS R.L. DIVIDEND ($113,000). The Jolly Token family.
HIGH MEADOW CONQUEROR . . . a Nance son out of LushAcres Hermes' Quest (E 5 times — 95%), 17529—*1104—Jr4—365—3x, 14651—*900—5yrs.—305—2x, 3 times an All-American and a National Grand Champion.

Federal Accredited 57790 — J. B. Lanoux, Herdsman — Fla. Bang's Accredited 403

Dinsmore Farms

10 miles north of Jacksonville Near U. S. 1

Dinsmore, Florida

32029

V. C. JOHNSON — EARL A. JOHNSON — CHARLES F. JOHNSON

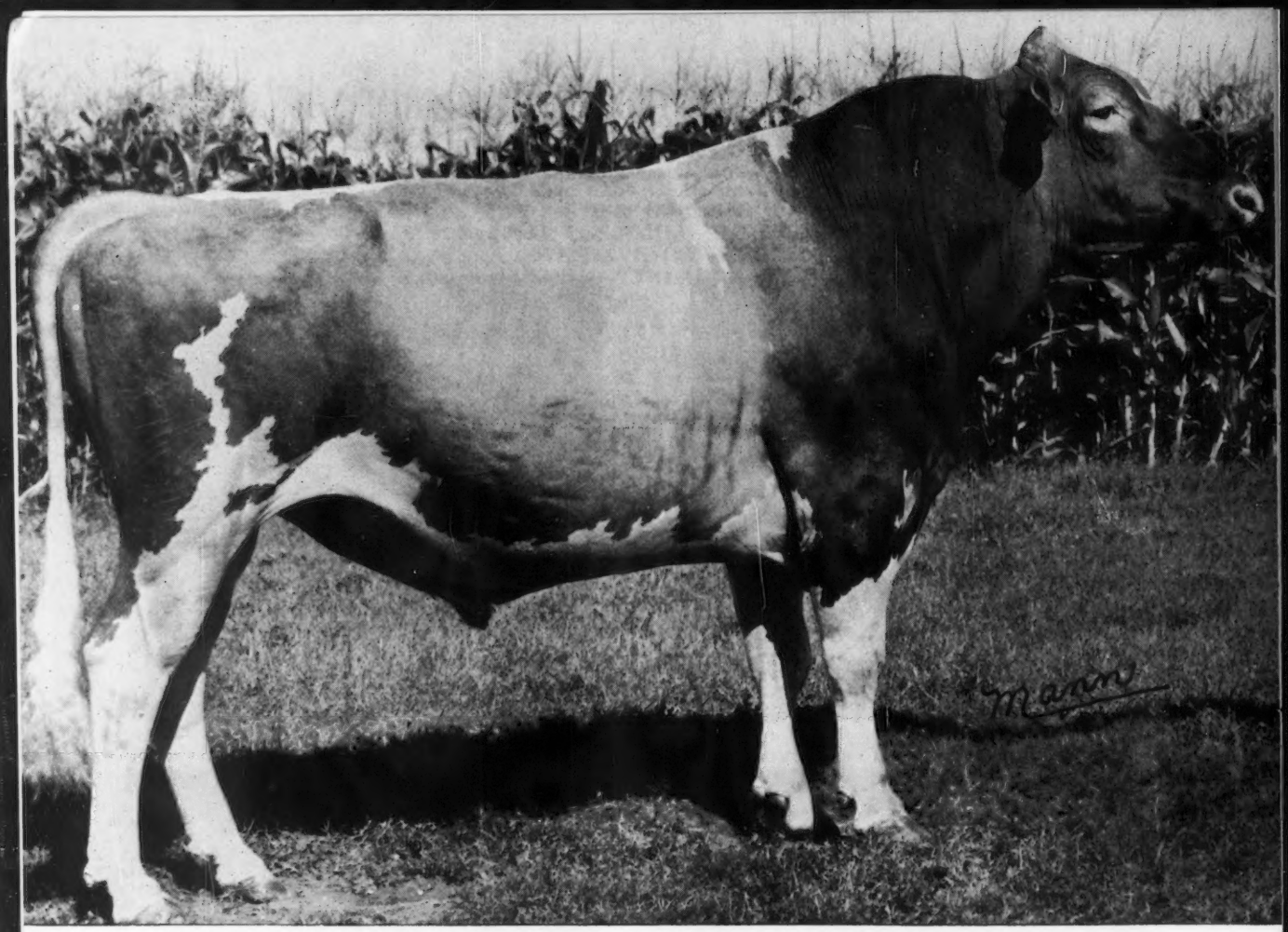

0779 **HOUSLEY'S J CHAMPION** 558947
Born: July 28, 1961 Weight: 1920 lbs.
Bred by: John and Lee Housley, Riceville, Tennessee
Purchased from: Same

CHAMPION FOR MILK AND TYPE

ABS Daughter-Herdmate Comparison, 10/67			
14 Dtrs., 14 Recs., 1 Herd	15,585 M	4.65%	726 BF
All Herdmates Average	12,193 M	4.75%	580 BF
Difference	+3,392 M	–.10%	+146 BF
EDS	+945 M		+42 BF

On November 9, 1967 . . . 17 CHAMPION daughters were classified with an average of 85.8%.

THE THIRD BULL AT 15,000-LB. DAUGHTER LEVEL . . . ALL YOURS AT ABS.

DIRECT HERD SALE PRICE:
$5.00 Per Ampule
Minimum Order: 4 Ampules

Call Your ABS Genetic Engineer TODAY! If There is no Genetic Engineer in your Area, Write For Details of Our Complete Training and Direct Herd Sale Program.

ABS AMERICAN BREEDERS SERVICE

AMERICAN BREEDERS SERVICE, INC. / DeForest, Wisconsin 53532

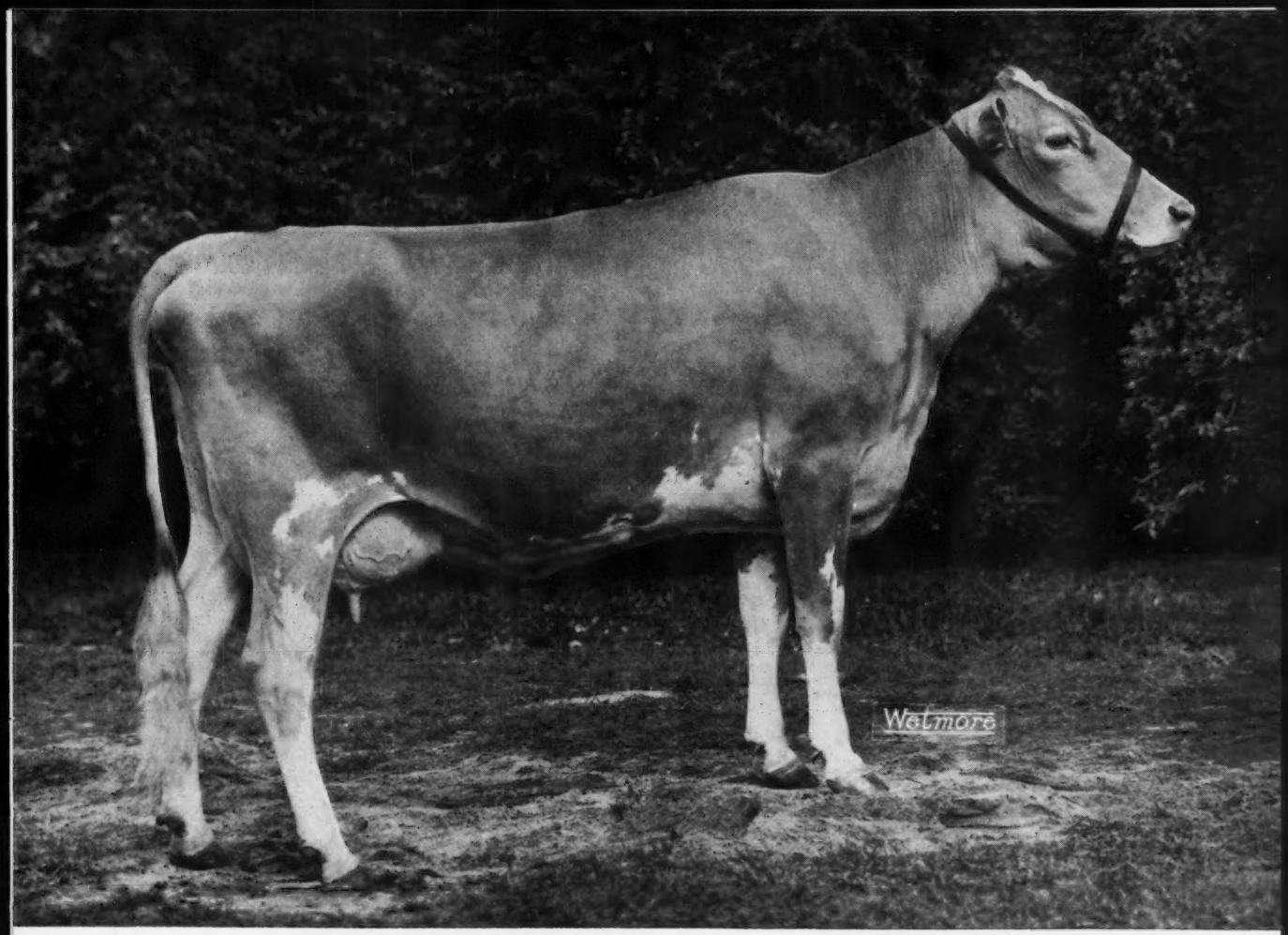

HOUSLEY'S C. MERRYSONG (VG as a 2-Yr.-Old, 89.5%)

1st 2-Year-Old 1967 National Guernsey Show (Largest Class at Columbus)
Excellent in Breed Character, Dairy Character, Body Capacity, Very Good in Shoulders, Front Feet, Hind Legs, Rump, Mammary System, Fore and Rear Udder, Desirable in Teats.

HIS ALL-AMERICAN DAUGHTER

2y-6m 305d 2x DHIR 15290M 4.7% 725BF

**THE BREED CAN ALWAYS USE A NEW CHAMPION . . .
SO CAN YOUR HERD.**

Plan to Visit the Herd and See the Champions

Lee Housley
Tel: 462 - 2020
John Housley
Tel: 462 - 5370

RIDGEWAY FARM

"Home of Housley's Guernseys"
Farm is located 2 miles east of Riceville on the Riceville-Etowah Pike, Route 1, Riceville, Tenn. 37370

SOUTHEASTERN GUERNSEY DIRECTORY

PLAN TO VISIT OUR HERDS

Alabama.....Pages 12—15

Florida.....Pages 16—19

Georgia.....Pages 22—31

North Carolina.....Pages 33—45, III Cover

South Carolina .....Pages 46—56, II Cover, Page 1, IV Cover

SOUTHEASTERN GUERNSEYS ARE NOTED FOR PRODUCTION . . . TYPE . . . SALES APPEAL

See pages 2—11 for list of members and editorial material on these 5 States

HERD SIRES AT VARY BEST FARM

TOREY FARM RANCHER

Born April 28, 1955

Sire: **Ideal's Rancher**

Dam: **Ideal's Gallant's Rachel** (VG)
13968—645—6HIR—363—2x

Full Sister To His Sire

Ideal's Beacon's Rosette (E '62) GOLD STAR DAM
Liebers Trophy Winner, 1959. Lifetime Production: 222,841 lbs. MILK, 10,941 lbs. FAT, 4,656 days. Second highest lifetime producer of the breed. 20358—976—8yrs—365C—3x, 20204—989—9yrs—365C—3x, 20919—1017—10yrs—365—3x, 20542—965—12yrs—365—3x.

GIPPY NANCE SUPREME

Born January 16, 1966

Sire: **Norgert's Royal Nance**
GOLD STAR AI GOLD STAR SIRE

Dam: **Gippy Steadfast Samala** (VG)
13621—650—Jr4HIR—305—2x
Full sister to Gippy Steadfast Noel, 14140—654—Sr4DHIR—305—2x.

Sire: **Lake Louise King's Steadfast**
A son of a GOLD STAR SIRE and from the GOLD STAR "Knight's Tulip" family.

Dam: **Henslee Farms Lady Samala** (E)
*14614—671—Sr3—305C—2x
15783—683—9HIR—305—2x
1st Aged Cow, Tenn., 1958

OUR HERD IS ON DHIA TEST
Here Are A Few Of Our Records

Vary Best Farms B. Honeysweet (VG)
12540—565—4-1DHIA—305—2x

Vary Best Farm's R. Starbright
11990—585—6-6DHIA—305—2x

Vary Best Farm's R. Lou (VG)
12400—603—4-4DHIA—290—2x

Vary Best Farm's R. Charitable
10740—422—4-6DHIA—305—2x

Vary Best Farm's L.R. Sensation
9750—458—2-2DHIA—305—2x

Others on test doing equally well. The last 4 listed are RANCHER daughters.

HERD CLASSIFIED IN 1966

We have in the herd . . 16 daughters by **BURGER'S PLACE BILLY**, GOLD STAR — AI GOLD STAR SIRE. We are breeding some to Magnolia Flash Corinthian, 15 daughters, 33 records average 14350—4.5%—642—M.E.—305—2x.

PLAN TO VISIT OUR HERD. Take Hwy. 378 out of Washington toward Lincolnton, from Thomson take Hwy. 78 toward Washington. The farm is on Aonia Road about halfway from either Hwy. 378 or Hwy. 78.

T. B. Certification #398 — Brucellosis Free #438

We Test . . . We Classify . . . We are now showing — First Show, Georgia Dairy Day Heifer Sale

George L. Hale
Route 3, Box 341
Washington, Georgia 30673

VARY BEST FARM

THROUGH THE YEARS — PARKER GUERNSEYS ARE BUILT ON A STRONG, PROVED FOREMOST—STEADFAST FOUNDATION

We still have in the herd several daughters by these 2 foundation sires —

CLEAR SPRING'S LEADER'S GENERAL, a proved son of **Two Brooks King's Frolic** (Excellent 4 times), sold for $2,550. 14337—712—Sr4—365C—3x, 14830—767—5yrs—365C—2x.

KLONDIKE PREMOST DAUNTLESS, a proved son by a full brother to McDonald Farms Donita (Excellent twice) — **the Prediction—Monita family.**

TWO NANCE SONS IN SERVICE

PARKER FARMS NANCE ARAB

Born December 3, 1963
Dam: **Parker Farms D. Arabella**
10180—456—Jr2DHIR—303—2x
10300—489—Jr3DHIR—278—2x
13280—671—5DHIR—305—2x

Sire Of Both NANCE ARAB (above) and N. YANKEE (below)

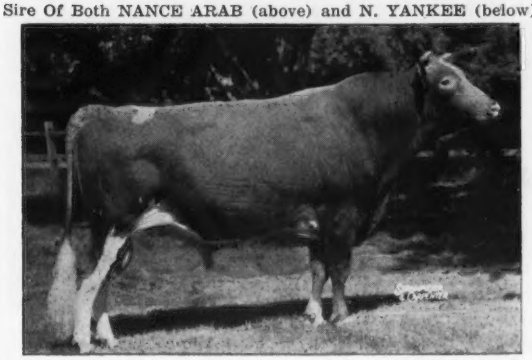

Norgert's Royal Nance
GOLD STAR — AI GOLD STAR SIRE

Full Sister To The Dam Of NANCE ARAB (opposite)

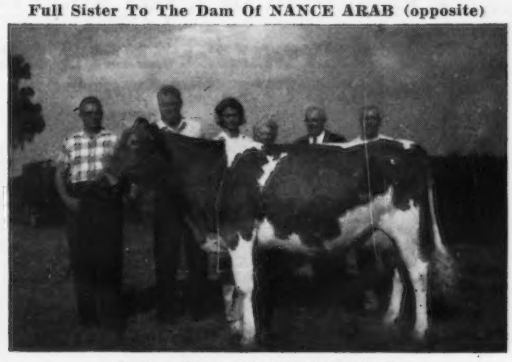

Parker Farms D. Clarabella (VG)
A daughter of Klondike Foremost Dauntless — she topped the Florida State Sale in 1963.
2nd Aged Cow, Florida, 1964.
9885—462—Sr2HIR—305—2x

PARKER FARMS N. YANKEE — Born March 13, 1964

A **Nance** out of **Parker Farms H. Egypt,** 12570—551—6HIR—305—2x, she a full sister to Parker Farms H. Melinda (VG 3 times), 11687—539—Sr4HIR—305—2x, and Parker Farms H. Tranquil (VG twice), 11601—519—Sr4HIR—305—2x. Egypt is by Klondike Highlander out of Coronation Majestics' Eunice, 11766—598—Jr4—365C—2x.

A BILLY SON OUT OF AN EXCELLENT

ALLAN MANOR B. GALAXIE — Born January 28, 1964

Sire: **Burger's Place Billy,** GOLD STAR — AI GOLD STAR SIRE
Dam: **Allan Manor I. Bett** (Excellent), 12710—682—Sr3DHIR—305—2x, 13330—741—Sr4DHIR—305—2x. State Production Leader for both milk and fat, 1964. Sold to Quail Roost for $1,700 in the 1964 Southern Quality Sale.

A BILLY . . . Her Dam And A Son Are In Our Herd

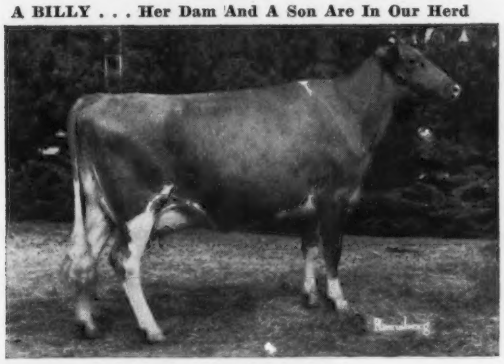

Green Fields B. Othella (VG '66)
Sold to Lake Louise for $2,300.
2nd 4-Year-Old, N. Y., 1967.
1st 4-Year-Old, Pa. A-A, 1967.
11820—557—Jr2DHIR—305—2x
Dam: **Carolina H. Happy**
11430—533—7DHIR—302—2x
IN OUR HERD

Happy, the dam of Othella, and a full brother to Othella, born in August, 1967, are in our herd.

BREEDING STOCK FOR SALE — VISITORS ALWAYS WELCOME — PLAN TO VISIT OUR HERD

PARKER'S GUERNSEY FARM

From Courthouse go north on Hwy. 441 to Country Club Road, then east ¾ mile to 1st cross road, turn right, proceed 7/10 mile.

D. I. PARKER Tel. Dublin 272-1370

LOUIS H. PARKER Tel. Dublin 272-0325 (farm) **DUBLIN, GEORGIA 31021**

REXDALE FARM

Rt. 2, Indian Springs Drive — Forsyth, Georgia 31029

Mr. and Mrs. James E. Pace, Sr.
Telephone 912 — 994 - 5158

James E. Pace, Jr.
Telephone 912 — 994 - 3851

HERD SIRES

A V. FAME OUT OF A VERY GOOD VICEROY . . . "HIS DAUGHTERS LOOK GOOD"

REXDALE FARM'S HELENA'S FAME — Born April 6, 1964

Sire: **Henslee Farms V. Fame,** GOLD STAR — AI GOLD STAR SIRE
We have bred some to his maternal brother, Gayoso View Top Command, GOLD STAR — AI GOLD STAR SIRE.

Dam: **Rexdale Viceroy's Helena** (VG '65 '67), 11850—829—5DHIR—365—2x, 17240—725—7DHIR—365—2x. A daughter of Hominy Hill Viceroy out of Rexdale Buster's Carolyn, 12570—536—11DHIR—305—2x.

His first two daughters have calved — both milked over 46 lbs. for their first test. We have several more due this fall and with 10 ready to breed. He is still in heavy service.

A Proven Son Of Fritzlyn Jeanette's Flash —

WILLOW VALLEY FARMS FL FRITZ

His first 18 daughters on test at Willow Valley Farm
are projected at 11320 lbs. milk, 531 lbs. fat, M.E.—305—2x

Dam: **Parker Farms C. Mable** 12040—583—Sr3DHIA—305—2x
13250—632—Sr4DHIA—305—2x

On his first 18 daughters in 6 herds, Fritz is +272M and +16F with a 40% Repeatability. He has 18 more daughters that will finish their first records shortly at Willow Valley with a projected average of more than 11,000 lbs. milk. He has a number of young daughters at Rexdale, where he is still in service.

A FEW OF OUR RECENT RECORDS

E	Prairie Land H. Carol	**20610—**895—6-4DHIR—365—2x
VG	Rexdale Viceroy's Helena	17240—725—7DHIR—365—2x
VG	Edisto Farms Ty Speck	**16110—597—4-10DHIR—305—2x
	Green Fields J. Kitty	14690—704—7-10DHIR—305—2x
VG	Rexdale Viking's Kandy	**13440—**683—4-6DHIR—365—2x
VG	Ideal Sunset B Bf Portia	*13320—678—7DHIR—305—2x
VG	Grace Farms Foremost's Kay	*13115—658—9DHIR—305—2x
	Ogedanke's Amanda	*13980—695—4DHIR—305—2x
VG	Grace Farms Crescent's Meriam	*13390—589—6DHIR—305—2x
VG	Mecca Star Portia	12530—**660—3-0DHIR—305—2x

* Pending
**1967 State Production Leader

Classification . . . 1 Excellent — 29 Very Good — 14 Desirable on 46 Head — Average 84.9

Production . . . 51 Records — Average 10569—498—DHIR—305—2x—M.E.

IN ADDITION TO THE ABOVE SIRES WE ARE ALSO USING

YELLOW CREEK GYPSY KING

LYRENE MAY ROSE PRINCE

"Carol" and Her Daughter By "Flash" Are In Our Herd

Prairie Land H. Carol (E)
20610—895—6DHIR—365—2x
1967 State Production Leader for both Milk and Fat.

Rexdale Farm is located at the North City Limits of Forsyth on Indian Springs Drive. Upon its completion, Interstate 75 will pass in front of the farm. U.S. highways 23, 41 and 42 intersect in Forsyth. On your way North or South, stop in and visit. Visitors are always welcome.

A Sire That Combines The Blood Of The Caroline And Knight's Tulip Families

GIPPY CONSUL

Born February 13, 1962

DR. GRADY N. COKER, Owner
WOODROW W. DENNEY, Manager

T. B. Accredited
540026
Bang's Free 39

Nejasco FARM
Registered Guernseys

Telephone 404 — 479 - 3443
Barn Phone 404 — 479 - 5054

Canton, Georgia 30114

CONSUL is by **Lake Louise King's Steadfast,** a son of Lake Louise Coronation King, GOLD STAR SIRE, out of Lake Louise Superb's Patti (VG), 20038—*1087—7HIR—365—2x, she out of an EXCELLENT daughter of Lake Louise Knight's Tulip, GOLD STAR DAM.

CONSUL is out of **Gippy Raider Caroline** (VG 7 times), 10147—539—Jr2—305C—2x, 10012—578—7HIR—265—2x, 10434—527—10HIR—305—2x, 11767—612—13HIR—305—2x. A daughter of Gippy Princess Caroline, 15290—700—9yrs—365—3x, she dam of Gippy Princess Carolina, 19398—857—8yrs—365—3x, 19918—854—10yrs—365—3x, 5 tested daughters include **the full sisters pictured below.**

Gippy Chief's Carol (E twice), 12936—626—Jr2—365—3x. Dam of **Gippy Conrad Carrie** (E '64), 12867—560—Sr4—365C—3x, 12080—500—6yrs—305—3x.

Gippy Chief's Corinne (VG '56), *17843—798—Sr2—365—3x, *20177—859—Sr4—365—3x, *19681—914—10HIR—365—2x. Dam of **Gippy Corinne,** 15315—657—7HIR—305—2x.

We are breeding several of our heifers to a Cross Arrows bred bull and to a Nejasco bred bull, one a BILLY, the other a NANCE.

The Daughters By Our FLASH Son Are Really Milking

WILLOW VALLEY FARM'S FL FRITZ

Born February 26, 1960

His Sire

FRITZLYN JEANETTE'S FLASH
GOLD STAR SIRE

482 daughters, 1211 records average 11112—553—M.E.—305—2x, 434 classified average 84.6%.
Flash has 43 Excellent daughters, more than any other Guernsey sire.

We now have 18 Fritz daughters milking and they are projected at 11320 lbs. milk, 531 lbs. fat, M.E.-305-2x.

Dam of FL FRITZ
Parker Farms C. Mabel
12040—583—Sr3DHIA—305—2x
13250—632—Sr4DHIA—305—2x
Dam of 2 tested daughters —
Willow Valley Farm's NO. Mabel
10330—568—Jr3DHIR—305—2x
Willow Valley Farms F. Mabell
9650—498—Sr2DHIR—305—2x

The daughters of FL FRITZ are being bred to WALKER FARMS GRAND DUKE, a son of Western Glow Darimost and out of Western Glow Fond Gay Duchess (E 4 times), sold in 1966 for $18,500, *17305—*958—Jr4HIR—305—2x, 17180—916—7DHIR—305—2x, a National Grand Champion, twice an All-American, dam of 3 VG daughters.

PLAN TO VISIT OUR HERD

George N. Martin, Jr.
Jackson (Butts County), Georgia 30233
Tel. 775-7046

WILLOW VALLEY FARM
The farm is located on Stark Road, 1¾ miles from the Courthouse.

BUTTERFATS **FLINT RIVER FARM** BUTTERFATS

Breeding for SIZE and GOOD UDDERS

Our Guernseys are treating us good! In 1967 we completed 26 DHIR records that average 11816—587—M.E.—305—2x, and production **continues to climb!** Through April, 1968, our rolling herd average on 45 Guernseys is 11882—598, actual. All records are made under parlor — loose housing conditions, plus competing at the feed bunk with black and whites. We classified in May, 1967, and we now have, with some recent additions, 11 VG — 15 D — 2 A, on all cows on test that have been classified. We are breeding to bulls like Yellow Creek Bft. Gypsy King, GOLD STAR SIRE. We also own 3 Yellow Creek bulls jointly with Dixie Hill Farm and Myrtle Creek Farm. These bulls are **Yellow Creek Top General,** his daughters are milking well in the Dixie Hill herd; **Yellow Creek Bft. Valor,** has daughters in 7 herds in our area, none are milking yet but they look good — a Valor daughter stood in 2nd place for Herman Haga at the Georgia State Fair; **Yellow Creek Lucky Sherlin,** has calves now arriving and they are big, upstanding, stretchy, the kind we like.

Dam Of Gypsy King

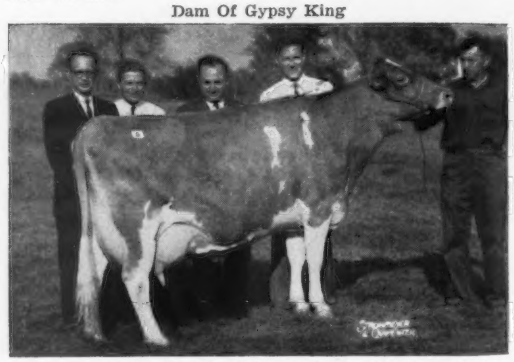

Yellow Creek S. Lovely Maid (E 5 times). Sold in the 3rd Butterfat Sale for $8,500. 13702—*745—Jr2HIR—365—2x, 14933—802—Jr3HIR—365—2x. A daughter of Yellow Creek Jewel Supreme, GOLD STAR — AI GOLD STAR SIRE, and out of Yellow Creek Gypsy Maid, Excellent, GOLD STAR DAM, and also dam of the dam of Yellow Creek Bft. Gypsy Boy — sire of Bft. Gypsy King. Gypsy Boy and Lovely Maid are full brother and sister.

In Our Herd

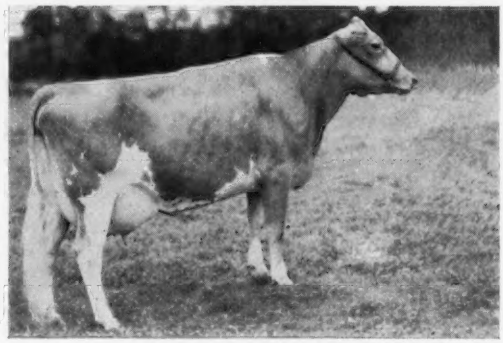

Feura For Monita
Classified VG '67
10110—526—Sr2DHIR—305—2x
A daughter of Yellow Creek S. Fortune, AI GOLD STAR SIRE, and out of a 3 times Very Good daughter of Moreau Farms Chief.

Some of our records completed and in progress — all actual

Yellow Creek Queen Debbie	13970—733—2-2DHIR—365—2x	**State Production Leader for Milk and Fat**
(A Gypsy King daughter)		
On retest	9160—508—3-4DHIR—155—2x	
Charity Master C. Julia	13180—739—3-2DHIR—365—2x	**State Production Leader for Milk and Fat**
Allan Manor Marvel's Sonja (VG)	14400—752—5-2DHIR—355—2x	
On retest	10350—543—6-4DHIR—212—2x	
Owens Place Bft. S. Sunshine	12030—624—2-3DHIR—305—2x	
	13180—699—2-3—346—2x	
Owens Place Bft. Successful	10880—567—2-3DHIR—305—2x	
	12490—672—2-3—365—2x	
Rushcreek C. Easter	14220—728—4-11DHIR—311—2x	
Yellow Creek Hi Cathy	12270—657—3-10DHIR—362—2x	
On retest	8720—444—5-1—158—2x	
Rushcreek S. Felicia	13550—618—4-10DHIR—305—2x	
	15050—704—4-10—365—2x	

We will have some choice bull calves out of these good cows. Contact us for a list of available bulls. Everything we have we owe to UDDERS.

Visitors welcome anytime (except Sundays)

7 miles east of Montezuma on Route 26

Melvin E. Yoder
Route 1, Box 106
Montezuma, Georgia 31063
Tel. 472 - 5906

FRAUTOBA FARMS

Winston, Georgia 30187

4 miles west of Douglasville on US 78
at Winston, Douglas Co.

Tommie E. Waldrop Tel. 942 - 4571

Our 1967 DHIA Herd Average
ACTUAL PRODUCTION
44 Cows, 10273 lbs. milk, 486 lbs. fat

Two Sires That Contributed Much To Our Herd And Breeding Program —

CROSS ARROWS G. VANGUARD

Sire: **Cross Arrows Gambit,** GOLD STAR SIRE
Dam: **Cross Arrows Velvet** (VG 4 times)
13999—778—Jr2—365C—3x
10550—540—6HIR—305—2x
3 tested daughters

BROOKBERRY JOLLY PENROD

On lease from Cross Arrows Farm.
Sire: **McDonald Farms Jolly Venture**
A full brother is a GOLD STAR SIRE, "High Neptune" and the Excellent, GOLD STAR "Ideal Nova" family.
Dam: **Coronation Majestic's Portia** (E 4 times)
$18,000 in 1951, 13961—*742—Sr3—305C—3x, 16128—846—Sr4—365—2x. 2 summarized sons, 4 tested daughters.

And we are now breeding to —

Lyrene May Rose Prince

AGCC Summary (2/8/68), 21 daughters, 33 records average 12697—4.7%—599—M.E.—305—2x, 28 classified average 86.7%.

DIXIE HILL FARM —— MYRTLE CREEK FARM

OUR TWO HERDS ARE BEING BUILT ON A STRONG BUTTERFAT FOUNDATION

We are following **Yellow Creek Breeding** where they have probably bred more bulls that have gone into AI Studs than those bred by any other breeder. There were more Class Leading records completed in 1967 by daughters sired by Yellow Creek bulls than by bulls from any other single farm.

YELLOW CREEK TOP GENERAL

Born May 31, 1962

The General daughters in the Dixie Hill herd are doing real well and show good improvement over their dams. The young heifers in the Myrtle Creek herd look real promising.

Sire: **Mulhocaway Butterfat Jeweler**
A son of Mulhocaway Butterfat Hollirex, GOLD STAR SIRE, out of Mulhocaway Lovely Topaz (E 6 times), the TOPSY family — one of the largest and strongest families in the Mulhocaway herd.

Dam: **Yellow Creek S. Jenny** (VG)
18601—893—9HIR—365—2x
17996—918—11DHIR—365—2x

YELLOW CREEK BFT. VALOR

Born February 28, 1965

This Bft. Valor bull has been used heavily in both of our herds.

Sire: **Yellow Creek Bft. Gypsy King**
GOLD STAR SIRE
25 daughters, 45 records average 11821—5.7%—675—M.E.—305—2x, 31 classified average 85.1%. **Both of our herds are also breeding to this proved bull.**

Dam: **Yellow Creek Lovely Vera** (E twice)
14229—760—7HIR—365—2x
15019—795—10HIR—356—2x
3 tested daughters, 4 summarized sons, one is a GOLD STAR sire.

A JUNIOR SIRE — IN SERVICE IN BOTH OF OUR HERDS

YELLOW CREEK LUCKY SHERLIN

Born January 22, 1966

Sire: **Yellow Creek C. Successor,** a son of Yellow Creek Noble Chief, GOLD STAR — AI GOLD STAR SIRE. "Successor" is out of Yellow Creek Handy Sue (E 6 times), 15153—*977—Sr2HIR—362—2x, *17864—*1122—Jr4HIR—365 2x, 17480—*1134—5DHIR—305—2x, 17220—1004—7DHIR—365—2x, Tarbell Trophy Winner, 1965.

His Dam

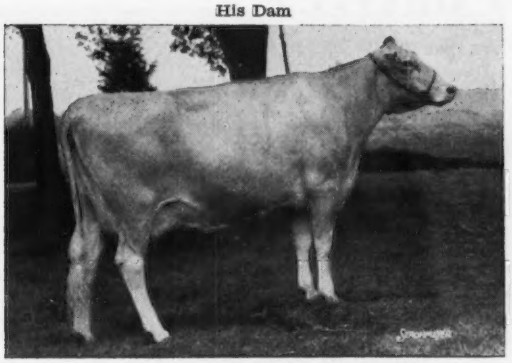

Yellow Creek Queen Shirley (E '65 '66)
15430—820—Sr4DHIR—359—2x
13250—727—Sr3DHIR—295—2x
She is also the dam of Yellow Creek Hi Sandra, 13800—746—Sr3DHIR—305—2x.

Full Sister To His Dam

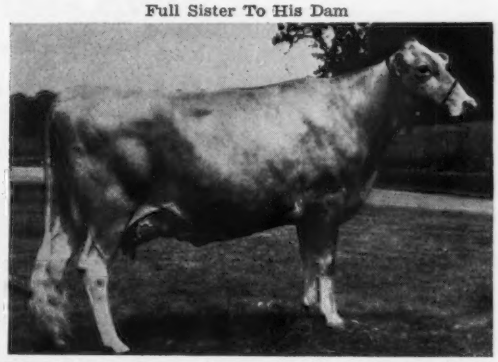

Yellow Creek Queen Sharon (E '66). Sold for $2,150. 11625—700—Jr2DHIR—365—2x, 11750—697—Jr3DHIR—305—2x, 14400—827—Jr4DHIR—353—2x. Their Sire: **Yellow Creek Bft. Gypsy King,** sire of our Bft. Valor bull (above). Their Dam: **Spudridge Shirley Sue** (E twice). 15420—857—6HIR—365—2x. 2nd Produce, Mid-West, 1966. 2 tested daughters, both Excellent.

GENERAL, VALOR and **SHERLIN** are owned jointly by **Dixie Hill, Myrtle Creek** and **Flint River Farms,** and are rotated every year. **SEMEN IS AVAILABLE FROM VALOR AND SHERLIN at very reasonable prices to help get a quicker proof.**

PLAN TO VISIT OUR HERDS AND SEE OUR BUTTERFATS

Edwin E. Yoder
R. 1, Box 105
Tel. 472 - 543

DIXIE HILL FARM
7 miles east of Montezuma on Route 26 at 5 points
MONTEZUMA, GEORGIA 31063

Melvin L. Yoder and Sons
R. 1, Box 75
Tel. 472 - 577

MYRTLE CREEK FARM
3 miles east of Montezuma on Route 26.
MONTEZUMA, GEORGIA 31063

OUR HERD IS BUILT ON A STRONG GREEN MEADOW FOUNDATION
OUR HERD IS ON DHIR TEST AND HAS BEEN CLASSIFIED

1967 PRODUCTION . . . During the past year we completed 27 DHIR records that averaged 10880 lbs. milk, 525 lbs. fat, M.E.—305—2x.

HERE ARE A FEW OF OUR DHIR RECORDS . . . ACTUAL PRODUCTION

	MILK	FAT	DIVISION
Topmost Rex's Delta (VG)	14330	570	8-8—305—2x
Maco Noble Princess (F)	12330	672	4-7—305—2x
Maco Leader's Connie (D)	11920	640	4-9—305—2x
Maco Don's Delight (D)	11670	582	4-6—305—2x
Homewood Superior's W. Blissful (VG)	11380	466	5-9—285—2x
Allan Manor Marvel Lou (D)	10920	530	6-9—305—2x
Maco Billy's Marianne (VG)	10700	623	4-3—305—2x
Stevens Farm Bonanza Angel (VG)	10620	485	2-7—297—2x
Clear Springs Nobleman Starlet (D)	10660	447	4-3—305—2x
Clear Springs Nobleman Emma (D)	10430	525	4-2—305—2x
Sunny Meadows M. Braxie (D)	10600	552	5-6—305—2x
Allan Manor Billy's Solax (D)	10590	521	3-6—284—2x
Kingendale Billy's Mallard (D)	10280	431	3-2—305—2x
Deerpath Gordon's Becky (VG)	9970	472	2-9—305—2x

We are breeding the daughters by **Edisto Farms Flash's Star** to **Lyrene May Rose Prince.** We are also breeding to **Western Glow Darimost** and **Walker Farms Grand Duke.**

PLAN TO VISIT OUR HERD

Rufus L. Yoder
Route 1, Box 92
Montezuma, Georgia 31063
Tel. 472 - 4606

MACO FARM
3 miles northeast of Montezuma, northeast on Rt. 224 to 4 points.

HERD SIRE AT MONTEGA

A Hero Son Out Of An Excellent . . .

REXDALE FLARE'S CHALLENGER
Born September 24, 1965

Sire: **Wyno Saint's Hero, ★ GOLD STAR SIRE ★, 39 daughters, 63 records average 12228—4.7%—575—M.E.—305—2x, 43 classified average 83.1%. The Excellent, GOLD STAR "Helena" family.**

Dam Of Challenger

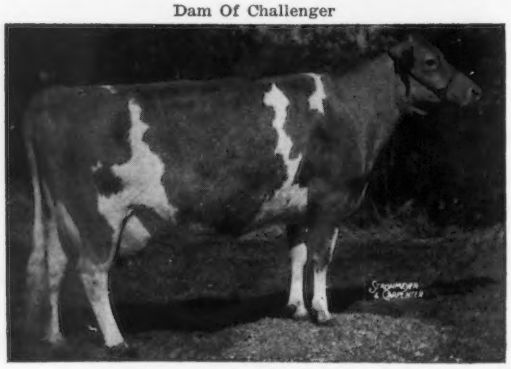

Lazy River Ace's Flare (E 4 times)
14454—769—Jr3HIR—365—2x
14197—757—Sr4HIR—305—2x
12020—511—11DHIR—305—2x
Sire: **Franchester Levity Ace, combines the blood of the Excellent "Free Laughter" and "Levity" families.**

Two Outstanding Young Bulls In Our Herd

Bull Calf . . .

Sire: **Chedco Bonanza King**
Dam: **Kenmir B. Ritzy**
VG—89% as a 2-year-old
9790—484—2-10DHIR—305—2x
11160—551—M.E.—305—2x
On retest in 217 days, 9420—492—3-10DHIR—2x
A daughter of Franchester Cecilia's Bonanza, GOLD STAR — AI GOLD STAR SIRE

An April, 1967, Bull Calf . . .

Sire: **Wyno Saint's Hero** GOLD STAR SIRE
He sire of our "Challenger" bull.
Dam: **Wychmere Chief Jo** (VG '65 '67)
11320—607—Jr3DHIR—305—2x
11460—618—Sr4DHIR—234—2x
11570—639—5DHIR—305—2x
13130—618—7DHIR—305—2x (pending)
A daughter of Moreau Farms Chief.

Our herd is on DHIR test and has been classified twice. We are building our herd on proved Green Meadow breeding and in addition to **Challenger** we are breeding to top AI sires.

PLAN TO VISIT OUR HERD

Henry J. Hershberger
Route 1, Box 81-A
Montezuma, Georgia 31063
Tel. 472 - 7918

MONTEGA FARM
4 miles east on Hwy. 26, 1½ miles north off 26.

YOU CAN BREED YOUR HERD TO THIS OUTSTANDING BILLY SON OUT OF AN EXCELLENT JOLLY BRILLIANT DAUGHTER

McDONALD FARMS B GRAND DUKE

Born May 9, 1963

15 daughters and a son sold for an average of $1,012.50 in the McDonald Farms Dispersal.

1st 2-Year-Old, Sr. & Gr. Ch., N. Y., 1965. Res. All-American Jr. Yr, 1964, 2-Year-Old, 1965. Sire of 1st Jr. Get, N. Y., 1967.

Sire: **Burger's Place Billy**, GOLD STAR — AI GOLD STAR SIRE

HIS JUNIOR GET

JUNIOR GET OF McDONALD FARMS B GRAND DUKE, 1st Junior Get of Sire, N. Y. State Fair, 1967. Honorable Mention All-American Junior Get, 1967.

HIS EXCELLENT DAM

McDonald Farms Bright Edella
VG '66 — Excellent '67
Sold in the McDonald Dispersal to Jimmy Walker, Stoneville, Miss., for $3,700. Her 6 months old son, McDonald Farms C V Kenny, sold to Great Elm Farms, Inc., Dover, N. H., for $1,550.

Latest News on "B Grand Duke"

K. C. Sly writes that he recently received a report on 8 daughters by McDonald Farms B Grand Duke that are in milk. All 8 have milked over 42 lbs. per day, 4 over 50 lbs. a day. One of these was out of a cow that went to the butcher for poor production, and this cow's daughter by "B Grand Duke" milked 53 lbs.

L. J. Lane wries that McDonald Farms Duke's Isobel, the "B Grand Duke" daughter they bought for Walker Farms, Stoneville, Miss., calved January 25, and is milking very satisfactorily. She has a good quality udder and milks out rapidly. On test day she milked 48.2 lbs., with a 4.9% test.

For Those Wanting The Best In Type And Production — Write For Complete Information

T.B. and Brucellosis Accredited

Jack L. Mathis, Herdsman
289 - 1433 — Area Code 404

R. L. MATHIS CERTIFIED DAIRY
Route 1, DECTAUR, GEORGIA 30032

OUR HERD IS RICH IN FLASH BLOOD

A Proved Son Of FLASH And From The CYNTHIA Family Now At ABS

CLEARBRANCH FLASH MASTER SIRES PRODUCTION AND TYPE

Master is out of **Clearbranch Princess Phyllis** (VG 3 times), 11750—540—6DHIR—305—2x, 12690—579—7DHIR—305—2x, 10690—559—9DHIR—305—2x, 3 tested daughters include Clearbranch Hornet's Minuet (VG 4 times), 5 records include 12530—619—5DHIR—305—2x, 12520—691—6DHIR—305—2x. Nent Dam: **Clearbranch Cynthia Coronet** (VG), 14704—739—Jr2—365C—3x, 7 DHIA records total 74,586M — 3,725F. She is out of Cynthia, below.

His Dam's Granddam

← **Blakeford Cynthia**
11184—608—GG
10788—584—EE
8 tested daughters

Clearbranch Cynthia Carole →
(VG twice)
12529—625—Jr4—305C—3x
15472—829—7yrs—365C—3x
Sold for $4,600 in 1950

A Daughter Of Cynthia

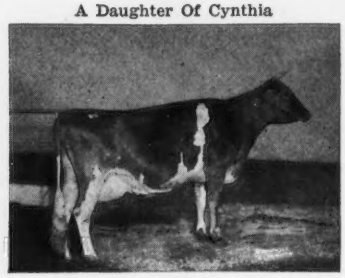

The MASTER daughters in our herd are most impressive, and we have great hope for their future. He sires the right kind.

Here Are A Few Of Our FLASH MASTER Daughters — Actual Production

	MILK	FAT	DIVISION
Clearbranch Master Daphne	12630	666	2-7DHIR—305—2x
Clearbranch Master Beautiful	11440	633	2-6DHIR—305—2x
Clearbranch Masters Esther	11170	597	2-2DHIR—305—2x
Clearbranch Masters Adrienne	11060	581	2-11DHIR—305—2x
Clearbranch Masters Bertil	10450	463	3-1DHIR—305—2x
Clearbranch Masters Floretta	10860	614	3-1DHIR—305—2x
Clearbranch Master Faithful	10520	540	2-8DHIR—305—2x
Clearbranch Masters Cookie	10350	446	2-3DHIR—305—2x
Clearbranch Masters Sylvia	10270	451	2-5DHIR—305—2x
Clearbranch Masters Sibyl	10070	499	2-3DHIR—305—2x

A PAIR OF MASTER DAUGHTERS

Clearbranch Master Daphne
12630—666—2-7DHIR—305—2x

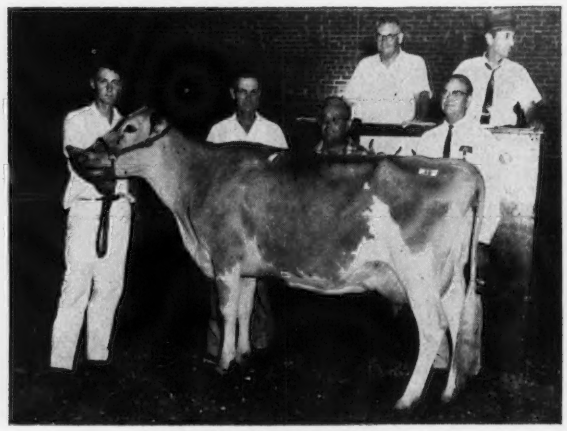

Clearbranch Masters Esther
11170—597—2-2DHIR—305—2x
3rd high animal in the 1967 Southern Quality Sale. Sold for $1,000 to Cheryl Jean Brandt, Ulmers, S. C.

Clearbranch Flash Marietta, sold in 1966 to Roger Corbetta, Attebroc Farm, Millbrook, N. Y. for $4,700. *18820—*847—Sr3DHIR—305—2x, Class Leader 2nd in milk, 10th Fat when made. FROM THE SAME FEMALE LINE AS MASTER.

Gold Medal
1963, 1966

MASTER SEMEN IS AVAILABLE THROUGH ABS., INC., DeForest, Wisconsin 53532

BREED TO MASTER

H. J. Haga
Route 1
Fort Valley, Georgia 31030

CLEARBRANCH FARM
C. H. Plummer, Herdsman

THREE YOUNG SIRES IN SERVICE AT CLEARBRANCH

A Nance Out Of A Flash

CLEARBRANCH NANCE SULTAN

Born December 27, 1965
Sire: **Norgert's Royal Nance**
GOLD STAR — AI GOLD STAR SIRE

His Dam

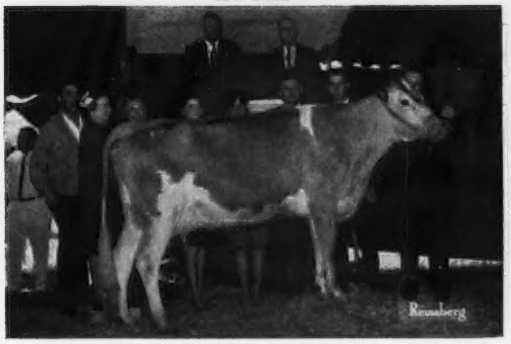

Clearbranch Flash Carala (VG)
Sold in the 1966 Guernsey Sale to Henry C. Venier, High Meadows Farm, Lafayette, N. Y., for $4,800. 1st 4-Year-Old, Florida, 1966.

13710—590—5DHIR—305—2x

Sire: **Fritzlyn Jeanette's Flash**
GOLD STAR SIRE

Dam: **Clearbranch F.M. Nina**
11500—535—5DHIR—279—2x
A daughter of Clearbranch Fore Majesty, he from the Cynthia family — same female line as is the dam of FLASH MASTER — see opposite page.

A Royalmost Out Of A Flash

BROOKBERRY ROYAL

Born December 7, 1965
2nd Bull Calf, Res. Gr. Ch., D.C.E., 1966.
Sire: **Flying Horse Harmony Royalmost**

His Dam

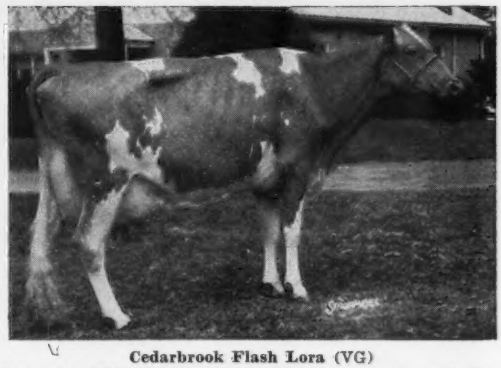

Cedarbrook Flash Lora (VG)
Sold in the 1967 Brookberry Dispersal to Roger and Thelma Corbetta, Attebroc Farm, Millbrook, N. Y., for $2,300.

13420—688—Jr4DHIR—305—2x
13440—675—5DHIR—305—2x

A **FLASH** daughter out of a daughter of Rosewood Royal Commander, he by Foremost Quantity's Royal, GOLD STAR SIRE, and out of Clearland Butterfat Flash (VG), 4 records average 12887—655, including 14518—702—7yrs—365—2x, sold in 1951 for $3,700.

A Mo Son Out Of A Flash —

WOODACRES BABETT'S CHIEF — Born May 26, 1965

Sire: **Moreau Farms Chief**

His Dam

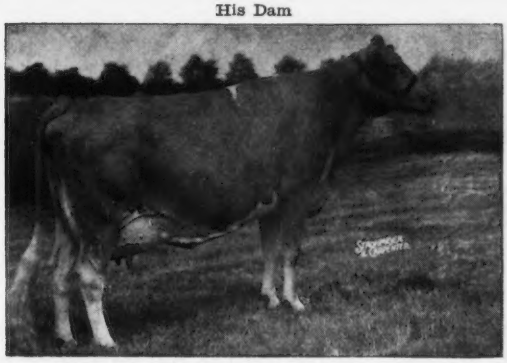

Western Glow Fond Babette (E 4 times)
All-American 2-Year-Old, 1962
All-American 4-Year-Old, 1964
13816—760—Sr3HIR—305—2x
13351—708—Sr4HIR—305—2x
Sold in 1966 for $5,000 to Franchester Farms, West Salem, Ohio.

Sire: **Fritzlyn Jeanette's Flash**
GOLD STAR SIRE

Dam: **Bon Bon of Golden Glow**
12771—608—7HIR—305—2x
13659—663—8HIR—305—2x

More FLASH Blood . . . SANDY LANE FLASH ACE — Born April 22, 1961

A son of **Flash** out of **Clearbranch Princess Pet** (VG 3 times), 12590—657—6DHIR—305—2x, she a full sister of Clearbranch Princess Pina (VG 4 times), 12470—589—6DHIR—305—2x. "Flash Ace" was summarized 2/8/68, 12 daughters, 14 records average 10203—4.6%—468—M.E.—305—2x, 15 classified 83.6%.

Gold Breeder
1963, 1966

H. J. Haga
Route 1
Fort Valley, Georgia 31030

CLEARBRANCH FARM

C. H. Plummer, Herdsman

BIG BULL!

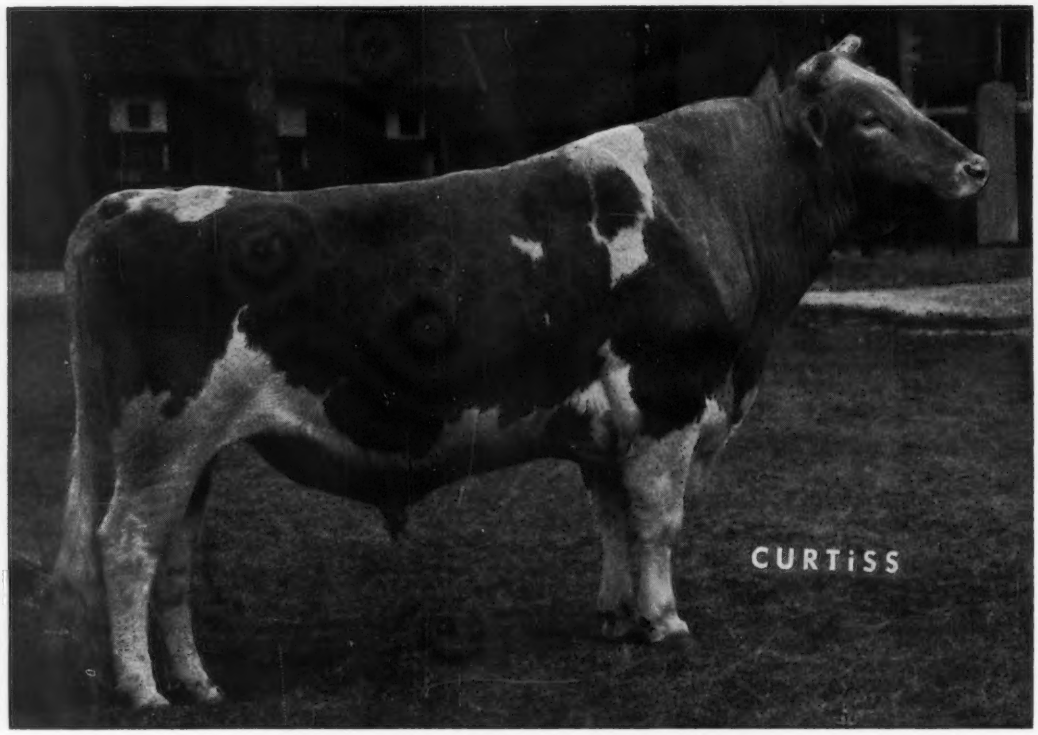

ROSEWOOD NONA'S AMBASSADOR

USDA: (1-68) 10 dtrs. av. 13,328M 638F; Pred. Diff. +104M +4F
10 type-classified dtrs. av. 85.9

13,328 lbs. Milk

638 lbs. Fat

85.9 Class. Av.

+104M +4F Pred. Diff.

CALL YOUR LOCAL CURTiSSMAN

If your area is not covered by a CURTiSS Technician, write for full details on purchasing CURTiSS semen and a complete line of A.I. equipment for use in your herd. We also offer the finest in A.I. training — for technicians and herd owners alike.

All semen processed under health standards recommended by A.V.M.A. and adopted by N.A.A.B.

THE A. I. PROGRAM THAT QUALITY BUILT

CURTiSS
BREEDING SERVICE, INC.

CURTiSS FARM • CARY, ILL. 60013 • Otto Schnering, Founder • 312/639-2141

PLAN TO VISIT OUR SOUTHEASTERN GUERNSEY HERDS

VISITORS ALWAYS WELCOME

A Source of Good Guernseys Noted For PRODUCTION — TYPE — SALES APPEAL

COWS WE ARE BUILDING ON

Goldprint Elsie Myra 10050—433—2-6DHIR—305—2x
One daughter in herd.

Goldprint Elsie May Rose
10830—462—2-1DHIR—305—2x
One daughter — one son in herd.

Goldprint Elsie Betina 10190—464—2-10 in 289 days (Still on test)

Oaklawn E.V. Lomen Bonita (VG)
11500—602—5-7DHIR—305—2x
Three daughters in herd.

Bunker Hill J. Enid (VG)
11870—578—5-2DHIR—305—2x
Two daughters — one son in herd.

Goldprint Ideal Trinket (VG)
10630—587—8-3DHIR—296—2x
Three daughters in herd.

Goldprint Billy Rosary (D)
9670—498—3-0DHIR—305—2x
Three daughters in herd.

Goldprint Noble Bud (VG)
11330—625—3-7DHIR—305—2x
Four daughters in herd.

Klondike Romulus Cassie (VG)
12390—607—7-8 in 267 days (Still on test)
Two daughters in herd.

Our children show every year at the local and state shows.

We Are Using ABS Sires

GOLDPRINT FARM

Mr. & Mrs. E. S. Stokes **Linwood, N. C. 27299**

TWO YOUNG SIRES IN SERVICE AT GUERNSDEL

BAYVILLE O. JOKER

Born August 15, 1963. A double grandson of Bayville Royal Leslie. Combines the blood of the Excellent Bayville Socute Oleander and Fairlawn K. Jolice families.

His Dam: **Bayville Royal Jollity** (VG twice). 10180—554—5DHIR—305—2x. She is a full sister to Bayville Royal Astor, GOLD STAR SIRE. "Royal Jollity" is out of a daughter of Fairlawn K. Jolice (E 4 times), lifetime production, 156,951 M, 7,901 F.

EDISTO FARMS BAN SANDMAN

Born October 17, 1965. Leased to Guernsdel 11/14/66. Sire: **Edisto Farms Blz. Banner,** A son of Lake Louise Queenie's Blaze out of Fairlawn Warrior's Ballerina (VG), 16140—720—Sr4DHIR—305—2x. Next Dam: Fairlawn Actor's Dancer, *17326—793—Sr3—365C—2x, *17141—794—5yrs—305—2x.

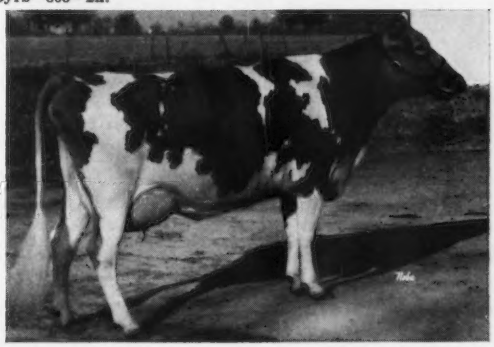

His Dam: **Edisto Farms S. Snow.** 13510—638—Sr2DHIR—305—2x. She is by Edisto Farms Flash's Star, AI GOLD STAR SIRE, and out of a daughter of Fairlawn Hornet's Snowflake (VG), *15411—678—Sr4—365C—2x, 16357—686—7HIR—365—2x.

We Test . . . 1967 PRODUCTION — 93 DHIR records average 10781 lbs. milk. 4.7%, 509 lbs. fat, M.E.—305—2x.
We Classify . . . HERD CLASSIFIED 5 TIMES . . . Our 1967 classification — 58 HEAD — 31 VG — 24 D — 3 A.

We have in our herd several very good daughters by —
BURGER'S PLACE BILLY . . . GOLD STAR — AI GOLD STAR SIRE
LAUXMONT DANDY . . . A Proved Son By Maxim of McDonald Farms, GOLD STAR SIRE

PLAN TO VISIT GUERNSDEL . . . We plan to continue on the DHIR test and classification program. WATCH FOR FUTURE DEVELOPMENTS.

Spencer C. Booth
Vernon H. Lowery } Owners

GUERNSDEL FARM

University, North Carolina 27515
Mail Address: Route 2, Chapel Hill, N. C. 27514

Tel. 919 — 383 - 1249 Farm (Lowery), 919 — 383 - 2428 Home (Booth).

BELMONT VIEW FARMS, INC. — Franklin, North Carolina 28806

8th HIGHEST HERD IN THE NATION FOR MILK

125 or more records in the average

144 DHIR records average 11168 lbs. milk, 4.6%, 512 lbs. fat, M.E. 305-2x

A FOUNDATION SIRE

EDISTO FARMS OLIVER — A son of Blakeford Transfer, GOLD STAR SIRE

Here Are A Few Of Our OLIVER Daughters — ACTUAL PRODUCTION

	MILK	FAT	DIVISION
Belmont View Oliver's Susie	15200	661	6-10DHIR—297—2x
Belmont View Oliver Daffy	13760	611	2-3DHIR—305—2x
Belmont View Oliver Fran	13330	585	5-9DHIR—305—2x
Belmont View Oliver Bobby	12920	580	3-4DHIR—305—2x
Belmont View Oliver Casma	12430	561	4-6DHIR—305—2x
Belmont View Oliver Maggie	12430	558	3-4DHIR—289—2x
Belmont View Oliver Tina	12580	561	6-6DHIR—305—2x
Belmont View Oliver Servant	12010	580	4-1DHIR—305—2x
Belmont View Oliver Connie	11170	504	2-6DHIR—305—2x

We have 15 OLIVER daughters in our herd — they are good foundation cows.

NANCE and 2 sons are leaving their imprint on our herd

Norgert's Royal Nance — GOLD STAR — AI GOLD STAR SIRE

39 NANCE daughters in our herd . . . one has made over 13,000, another over 12,000 lbs. milk as 2-year-olds.

A NANCE SON . . . CLEARBRANCH NANCE NEPTUNE — Born August 22, 1964

50 DAUGHTERS IN OUR HERD . . . 15 ON TEST AND DOING WELL . . . 3 HAVE FINISHED TEST. Dam: **Clearbranch Hornet Iola** (Excellent 3 times), 12080—526—Sr2DHIR—305—2x. Sire: Clearbranch F.M. Hornet, a son of "Songbird". Iola is out of Belmont View Gazer Quality (VG), 13420—663—12DHIR—305—2x.

The Dam Of NANCE NEPTUNE Is By A Son Of Fairlawn Actor's Songbird, And This Cow Is Out Of A Daughter Of "Songbird".

CLEARBRANCH FLASH TULIP (E 5 times)

12000—543—Jr2DHIR—305—2x
11090—563—Jr3DHIR—305—2x
13390—671—Jr4DHIR—305—2x
18770—881—5DHIR—305—2x
13640—592—7DHIR—305—2x

A noted show ring champion.

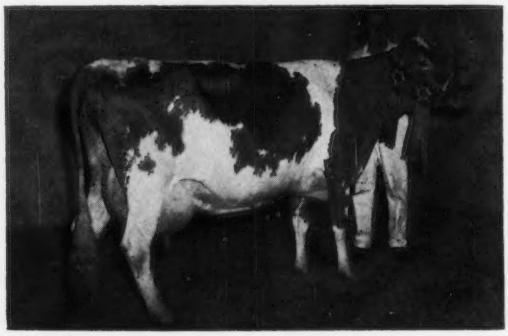

MORE NANCE BLOOD . . . BELMONT VIEW NANCE LEE — Born January 21, 1966

A son of **Norgert's Royal Nance** out of **Belmont View Max Lucy** (VG 3 times), 12410—574—6DHIR—305—2x. **14 DAUGHTERS IN OUR HERD — 25 BRED TO NANCE LEE.**

ALSO IN SERVICE . . . STEADFAST KING'S COMRADE — Born April 12, 1961

A son of **Lake Louise King's Steadfast,** he by a GOLD STAR SIRE out of Lake Louise Superb's Patti, *20038—*1087—7HIR—365—2x, she out of an Excellent daughter of the GOLD STAR "Knight's Tulip" family. **"Comrade"** is out of **Gippy Mercury Kameo** (VG twice), 11381—625—Sr4HIR—305—2x.

The first 11 daughters by KING'S COMRADE, 12 records average 11282 lbs. milk, 512 lbs. fat, M.E.—305—2x. A daughter, Belmont View Comrade Charity, topped the 1968 Newberry Sale.

WE ARE ALSO BREEDING TO TOP AI SIRES

EDISTO FARMS FLASH'S STAR . . . AI GOLD STAR SIRE. A son of FLASH. 20 DAUGHTERS IN OUR HERD — 12 ARE BRED TO FLASH'S STAR.

BURGER'S PLACE BILLY . . . GOLD STAR — AI GOLD STAR SIRE. 27 DAUGHTERS IN OUR HERD . . . 30 ARE BRED TO BILLY.

2 Sons of Western Glow Fond Gay Duchess (E 4 times), sold in 1966 for $18,500, *17305—*958—Jr4HIR—305—2x, 17180—916—7DHIR—305—2x, All-American 4-Year-Old, 1963, All-American Aged Cow, 1964, Senior and Grand Champion, National, 1964.

WOODACRES JOLLY DUKE . . . A son of **McDonald Farms Jolly Val,** GOLD STAR SIRE . . . **13 DAUGHTERS IN OUR HERD . . . 25 BRED TO JOLLY DUKE.**

WALKER FARMS GRAND DUKE . . . A son of **Western Glow Darimost,** GOLD STAR — AI GOLD STAR SIRE . . . **45 BRED TO GRAND DUKE.**

Breeding Stock For Sale At All Times

Visitors Always Welcome

Farm located 4 miles west of Franklin, on U.S. 64.

Federal Accredited Herd No. 550239

State Bang's Free No. 309

A. B. SLAGLE, Owner
Tel. LAfayette 4 - 2294

Office Phone:
LAfayette 4 - 2635

HARRY C. STOUDEMIRE, Manager
Tel. LAfayette 4 - 2633

A Father—Son Combination In Service In Our Herd

A "V. Fame" From The Excellent "Marlene" Family

BAYVILLE MARINER OF FAME

Born November 20, 1961
Owned jointly with Bayville Farms, Inc.
Sire: **Henslee Farms V. Fame,** ★ GOLD STAR — AI GOLD STAR SIRE ★

His Dam

Bayville Loyal Marlene (E 3 times)
13460—555—5DHIR—305—2x
14820—627—6DHIR—305—2x
15020—660—7DHIR—305—2x

His Dam's Dam

Bayville Margaret Marlene (E 3 times)
15518—720—Sr3—365C—3x
15754—713—Sr4HIR—365C—3x
16400—765—5yrs—365C—3x
18423—838—7yrs—365C—3x
15036—716—12HIR—365—2x
1st 4-Year-Old, Sr. & Gr. Ch., A.R.E., 1950, 1st Aged Cow, Sr. & Gr. Ch., A.R.E., 1951. 2 summarized sons, 5 tested daughters, 1 E — 3 VG — 1 D.

Same Female Line

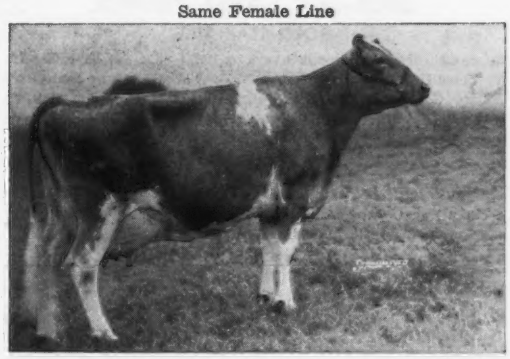

Bayville Billy Marlene (E '67). *17035—739—Jr2DHIR—365—2x, 14930—673—Sr3DHIR—305—2x, 16110—773—Sr4DHIR—305—2x. Member A—A Best 3 Females, 1964, Res. A—A Best 3 Females, 1965. Best Uddered Cow, National, 1965. Res. A—A 3-year-old, 1965. Sold in 1966 for $8,000.

A Nance Son From The Excellent Nyacynth Family

QUAIL ROOST PEERLESS NANCE

Born August 8, 1966
Full brother to Quail Roost Nance Nyacynth, sold in 1966 for $3,100, 12720—590—Sr2DHIR—305—2x
Sire: **Norgert's Royal Nance**
Gold Star and AI Gold Star sire

His Dam

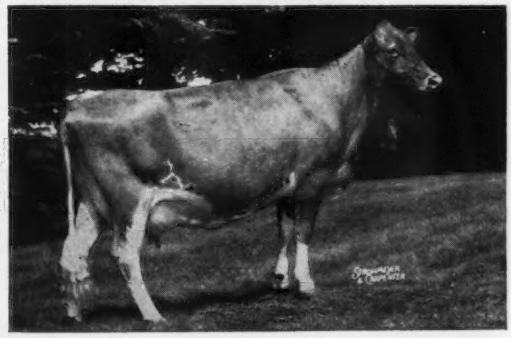

Fuller Farms Peerless Nyacynth (E '63 '65), 15980—790—7DHIR—305—2x. 1st Produce. Tenn., 1966. She is also the dam of Quail Roost Fame's Nyacynth (VG '66), sold for $2,700 in 1965. All-American 2-Year-Old '65, 10490—487—Sr2DHIR—303—2x.

We are also breeding to Norgert's Royal Nance and Hanover Hill Fame Success.

PLAN TO VISIT OUR FARM AND SEE THE HERD – YOU ARE ALWAYS WELCOME

QUAIL ROOST FARMS

FEDERAL ACCREDITED
GEO. WATTS HILL
OWNER

Rougemont, N. C. 27572

North Carolina Bang's Free Certificate 11
ROWLAND R. BEAUVAIS, Manager

We Are Breeding To Top AI Sires

Bulls like —

NORGERT'S ROYAL NANCE

BURGER'S PLACE BILLY

★ Both are GOLD STAR and AI GOLD STAR SIRES

EBER-LEA FARM PRINCE

GOLD STAR SIRE

31 daughters, 50 records average 12074—624—M.E.—305—2x, 36 classified average 85.2%. A son of Fritzlyn Jeanette's Flash, GOLD STAR SIRE. Sire of more Excellent daughters than any other Guernsey sire.

BAY MEADOW ST. HANK

11 daughters, 13 records average 13814 lbs. milk, 4.5%, 624 lbs. fat, M.E.—305—2x, 9 classified average 84.9%. He is out of a daughter of Billy.

Herd Is On DHIA Test

PLAN TO VISIT OUR HERD

Woods Brothers Tel. 732-2534 (Hillsboro)

Route 1, Hurdle Mills, North Carolina 27541

SPRING CREST FARM

8 miles north of Hillsboro, 1½ miles west of Hwy. 57

CLINTELLA FARM

We are breeding to top AI sires

Herd Is On DHIA Test

A Few Of Our Records

Belmont View Duke's Hassie
13110 MILK—581 FAT—5-2DHIA—2x
13320 MILK—587 FAT—7DHIA—2x

Golden Max Daisy
13090 MILK—586 FAT—2-6DHIA—305—2x

Mt. Ephraim Piper's Clematis
12580 MILK—562 FAT—2-6DHIA—305—2x

These and other good cows in our herd are being bred to —

BURGER'S PLACE BILLY
BAY MEADOW ST HANK
WALKER FARMS GRAND DUKE
CLEVERLANDS GENERAL ELDORADO

CLINTELLA FARM

4 miles south of Franklin, turn right on old Hwy. 441, go 1 mile

W. C. Burrell, Owner
Burrell Motor Co., Inc.
Franklin, North Carolina 28734
Tel. 524 - 2153

J. E. Stoudemire
Manager
Tel. 524 - 3556

A NANCE DEACON FROM THE PRINCESS CAROLINA FAMILY IN SERVICE AT BARNHILL'S GUERNSEY DAIRY

GIPPY DEACON CAPTAIN

Born July 11, 1966

Sire: **Rosewood Nance Deacon,** 1st Jr. Yr., Jr. and Gr. Ch. S.C., 1964, 1st Jr. Get, Florida, 1967. A son of Norgert's Royal Nance, GOLD STAR — AI GOLD STAR SIRE, and out of Rosewood L. Q. Darling (E), 15930—774—Jr4-DHIR—305—2x, 17190—820—5DHIR—305—2x, a daughter of Rosewood Bea Leader, GOLD STAR SIRE.

His Dam

Gippy Actor Corona (VG 4 times)
14009—625—10—9DHIR—305—2x
3 tested daughters include —
Gippy Royal Coronet (E 5 times)
14571—724—Sr4HIR—305—2x
15779—750—5HIR—305—2x
Dam: **Gippy Princess Carolina**
19398—857—8yrs—365—3x
19918—854—10yrs—365C—3x

His Maternal Sister

Gippy Chief's Corinne (VG)
*17843—798—Sr2—365—3x
*20177—859—Sr4—365—3x
*19681—914—10HIR—365—2x
Full sister to —
Gippy Chief's Carol (E twice)
12936—626—Jr2—365—3x
Gippy Chief Carmen
13268—687—Jr2—365—3x
12218—637—8HIR—305—2x

Herd is on DHIA test . . . year after year our herd averages over 10,000 lbs. milk.

In addition to **GIPPY DEACON CAPTAIN,** we are breeding to top AI sires.

Roscoe Barnhill
Rt. 5, Box 357
Greenville, North Carolina 27834

BARNHILL'S GUERNSEY DAIRY
5 miles NE of Greenville on Creek Road
Tel. 919—752-6242

EASTERN STOCK FARM

Duroc and Poland China Hogs . . . Guernsey And Angus Cattle

A FORMER HERD SIRE . . . CHAPPELL STEADFAST RAY

No longer in service, but several of his daughters have done well for us.

A FEW "RAY" DAUGHTERS . . . . ACTUAL DHIR—305—2x RECORDS

	MILK	FAT	AGE
Chappell Ray Pamela	13480	622	4-6
Chappell Ray Pam	11940	555	3-5
Chappell Ray Melinda	11470	523	3-10
Chappell Ray Obette	11590	506	2-5
Chappell Ray Obelia	10860	527	3-3
Chappell Ray Faye	10470	491	2-1
Chappell Ray Pat	9540	391	2-2

A MO SON FROM THE DOLL FAMILY
BAYVILLE DON QUIXOTE

Born February 7, 1963. On lease from Bayville from January 1, 1965 to January 5, 1966. Sire: **Moreau Farms Chief,** an outstanding AI sire. Latest AGCC Summary 11/30/67 . . . 584 daughters, 1450 records average 10335 lbs. milk, 513 lbs. fat, M.E.—305—2x, 634 classified average 83.4%.

His Dam

Bayville Margaret Doll (E 3 times). Lifetime production, 108.590M, 4.943F. 9 records include: 13499—593—Sr3HIR—365—2x, 12132—618—5HIR—305—2x, 13670—588—8DHIR—305—2x, 13070—581—9DHIR—305—2x, 14300—616—10DHIR—305—2x, 11560—534—11DHIR—305—2x. A blue ribbon winner and a champion. A member of A—A Best 3 Females, 1960, 1961, and Res. A—A Best 3 Females, 1965. 3 PR sons, 4 tested daughters.

A V. FAME SON
CHAPPELL FAMOUS VIKING

Born March 15 1963. Sire: **Henslee Farms V. Fame,** GOLD STAR — AI GOLD STAR SIRE. Dam: **Oakdale's Viking's Rosa (VG), A daughter of Northern Viking, he a double grandson of Riegeldale Emory's Conrad.**

His Sire's Dam

Western Glow Fame's Virtue (E 3 times). Sold for $10,000 — GOLD STAR DAM. *15190—635—Jr2—365—2x, 15370—763—Sr4—365C—2x, 14427—712—5yrs—304—2x. Dam of an Excellent daughter and 4 summarized sons, 3 are GOLD STAR sires, 2 are also AI GOLD STAR.

A Paternal Sister to VIKING — In Our Herd

Chappell V. Rose

13040—596—2-3DHIR—305—2x

A Junior Herd Sire . . . CHAPPELL'S DUKE'S GENERAL — Born May 1, 1964

Sire: **Bayville Royal Duke.** Dam: **Bayville Royal Fair** (VG '62), 13410—555—5DHIR—305—2x, a daughter of Bayville Royal Leslie out of Bayville Margaret Fairest, 11430—587—5DHIR—305—2x.

A Few Of Our Milking Cows

	MILK	FAT	DIVISION
Topmost Jester's Charlotte	15460	663	5-8DHIR—305—2x
Woodacres Mo's Daylight	12480	659	5-7DHIR—291—2x
Woodacres Empress Nancy	12330	557	4-2DHIR—305—2x
Chappell Ray Pamela	13480	622	4-6DHIR—305—2x
Chappell Proud Gaynelle	12990	655	6-2DHIR—288—2x
Dalomas J.S. Lulla	14870	695	4-3DHIA—305—2x
Falcon's Socrates Winnie	13110	577	5-1DHIA—317—2x

We are also breeding to TOP AI Sires . . . Herd Is On DHIR Test . . . Stock For Sale

Accredited TB No. 3668 . . . Calfhood Vaccinated . . . Accredited Bang's No. 3882

Clarence Chappell, Jr.

Tel. Welch 919—221-4038
919—221-4513

Belvidere, North Carolina 27919

11 miles west of Hertford, N. C. on Hwy. 37 on Perquimans and Chowan County line.

Home of **KILDAIRE'S GOLDILOCKS** Winner Of The 1965 Charles Slagle Memorial Trophy For Highest Actual Lifetime Milk Production. GOLDILOCKS now has a lifetime production of 138,930 lbs. milk, 6,620 lbs. fat.

Herd On DHIR Test . . . 1967 Production

155 DHIR records average 10102 lbs. milk, 520 lbs. fat, M.E.—305—2x

A Few Of Our Cows To Make Records In 1967 — ACTUAL DHIR—305—2x

	MILK	FAT	AGE
Kildaire's Maxim Celeste	13060	589	6-5
Kildaire's Maxim Cindy	12270	600	6-10
Kildaire's Maxim Cynthia	12010	650	6-3
Kildaire's Maxim Dolly	12470	683	5-6
Kildaire's Loren Dorris	12470	736	5-5
Kildaire's Billy Fannie	12070	629	4-4-293 days
Kildaire's Nobleman Fay	12130	652	4-6
Kildaire's Nero Eldrida	12870	610	4-5
Kildaire's Nero Elfrida	12830	603	4-6
Kildaire's Billy Holliday	12440	655	3-2
Kildaire's G.H. Imprint	12120	628	2-6
Kildaire's Billy Joann	14210	713	3-0
Kildaire's Billy Joanie	12730	643	3-0
Kildaire's Noble Lucy	11330	566	2-4
Kildaire's Kip Lynne	11400	544	2-0-299 days

The herd is strong in the blood of MEADOW LANE NOBLEMAN and BURGER'S PLACE BILLY, + other top ABS sires. Herd classified for the first time in 1967.

Kildaire Farms, Inc.
Route 1, Box 700
Cary, North Carolina 27511

Clyde A. Keisler, Manager
Tel. 467 - 9100
Farm is 1 mile south of Cary on Kildaire Road.

KNIGHTDALE FARM

2 miles from Guilford College on Oak Ridge Road, New Garden Road to Fleming, left on Fleming to Oak Ridge Road, turn right.

OUR HERD IS ON DHIR TEST

1967 PRODUCTION . . . 30 DHIR RECORDS AVERAGE, 9581 lbs. MILK, 419 lbs. FAT, M.E.—305—2x

A FEW OF OUR COWS TO COMPLETE DHIR RECORDS DURING 1967 — ACTUAL PRODUCTION

Knightdale Magar's Imogene
11340—499—5-7DHIR—298—2x

Knightdale Magar's Iodine
12070—504—5-5DHIR—285—2x

Knightdale Cedar's Jessica
12160—522—4-5DHIR—305—2x

Knightdale Burger's Letty
11190—500—3-5DHIR—289—2x

Knightdale Conrad's Lise
10810—485—3-2DHIR—305—2x

We have in our herd . . . several good daughters by **Burger's Place Billy,** GOLD STAR—AI GOLD STAR SIRE. We are breeding to top AI sires, bulls like **Magnolia Flash Corinthian,** 15 daughters, 33 records average 14350 lbs. MILK, 4.5%, 642 lbs. FAT, M.E.—305—2x.

T.B. Accr. 362 Vacc. Bang's Accr. 492

STOCK FOR SALE

Clarence O. Knight Telephone 668-2885
Charles L. Knight Telephone 668-2654

Guilford College Branch

Route 11, Box 862, Greensboro, N. C. 27410

HERD SIRES AT CROSSROADS DAIRY

CROASDAILE HERO'S PAT

Born July 19, 1965

Sire: **Wyno Saint's Hero,** GOLD STAR SIRE
39 daughters, 63 records average 12228 lbs. milk, 4.7%, 575 lbs. fat, M.E.—305—2x, 43 classified average 83.1%.
The "HELENA" family

Dam: **Hillandale Viscount's Renita**
11750—574—Sr3DHIR—305—3x
10370—497—6DHIR—305—2x
She is also the dam of Croasdaile Nance's Ramble, 9970—486—Jr2DHIR—304—2x.

QUAIL ROOST NANCE'S NERO

Born August 14, 1966

Sire: **Norgert's Royal Nance**
GOLD STAR and AI GOLD STAR SIRE

Dam: **Fireside Nero's Delight**
10590—493—Jr3DHIR—305—2x
She is also dam of 2 daughters that have over 10,000 and 11,000 lbs. milk, as a 3-year-old and a 2-year-old.

Sire: **Hominy Hill Nero,** GOLD STAR SIRE

PLAN TO VISIT OUR HERD

CROSSROADS DAIRY FARM

10 miles north of Durham on Hwy. 501
W. P. (Pat) Terry, Owner
Route 1, Box 315, **Bahama, N.C. 27503**
Tel. 477 - 2704 (Durham)

OUR BREEDING PROGRAM IS BUILT AROUND THE USE OF OUR OWN SIRES + CROSSES TO TOP AI SIRES

The Blood Of These Sires Is Predominant In Our Herd

A Strong Concentration Of Butterfat Blood

BERNEL'S D. L. BUTTERFAT — Born June 3, 1962. A son of **Yellow Creek Bft. Don Lee,** he by Yellow Creek Butterfat Master out of Yellow Creek Butterfat Barbea (VG 4 times), 14263—*784—Sr3HIR—365C—3x, 14181—779—5HIR—365—2x, 14249—770—7HIR—365—2x, 4 sons, 3 daughters — all Very Good. Butterfat Barbea is out of Yellow Creek King's Bea (VG 3 times), sold for $4,200, 14075—*812—5yrs—305—2x, GOLD ★ DAM, 3 daughters, 2 were Class Leaders — all Very Good — 4 sons, 3 are GOLD STAR.

The Frolic Family

CLEAR SPRINGS PERFORMER'S MIKE

Born November 28, 1958. Sire: **Clear Springs Peer's Performer,** a son of Fairlawn Performer's Peer and out of Frolic. Dam: **Clear Spring's Majority's Idyl,** 15678—870—6yrs.—365—3x. **(Riegeldale Emory's Majesty, — Clear Springs Princess Inez,** 10711—581—6yrs—365—3x, — 1 summarized son, 5 tested daughters — all full sisters).

The Margo Family

ESKDALE PRINCE'S IDEAL

Born February 9, 1961. Sire: **Tarbell Romulus May Prince,** a son of Coldspring's Romulus Anchor out of Tarbell Farms Peerless Margo, *18501—*1013—Jr3—365C—3x. Dam: **Eskdale Mack's Jo,** 10395—488—Jr3HIR—305—3x, 11360—497—5DHIR—305—2x, a daughter of Eskdale Camille's Josephine, 14864—751—Sr3—365C—3x, 3 tested daughters.

The Consort Family

CLEAR SPRINGS PREDICTOR'S REX

Born March 28, 1961. Sire: **Grand View Royal's Predictor,** a son of Grand View B. Predictor's Royal and out of Consort. Dam: **Clear Springs Performer's Merl** (VG), 10708—523—Jr4HIR—305—2x, 1st 3-Year-Old, D.C.E., 1959. **(Clear Springs Peer's Performer,** he is also sire of our MIKE bull — see opposite — **Clear Springs Leader's Mary,** VG, 13110—681—Jr4—365C—3x, 3 tested daughters).

We Have Bred Several To These Noba Sires

FLYING HORSE HARMONY ROYALMOST
(the GOLD STAR Rose Family)

EDISTO FARMS FLASH'S STAR
(a son of the GOLD STAR Flash bull)

HOMINY HILL FURNESS
(son of the EXCELLENT Champion Fern)

MULHOCAWAY BUTTERFAT DIPLOMAT
(full brother to Lovely Diligent — EXCELLENT and GOLD STAR)

Two Sires Added To Our Herd In 1966

EDISTO FARMS BLZ. KADET

Born March 17, 1965. Sire: **Lake Louise Queenie's Blaze,** a son of a GOLD STAR SIRE out of an EXCELLENT daughter of a GOLD STAR SIRE. Dam: **Edisto Farms Flash's Kada** (VG), 11460—605—Sr3DHIR—305—2x, a daughter of Fritzlyn Jeanette's FLASH, GOLD STAR SIRE, sire of more EXCELLENT daughters than any other Guernsey sire.

His Paternal Sister

Edisto Farms Blz. Heart (E)
Sold in 1965 for $8,500
14380—692—Sr3DHIR—305—2x
14300—639—5DHIR—305—2x
1st 4-Year-Old, Sr. & Gr. Ch., Md., 1965
1st Aged Cow, Sr. & Gr. Ch., N. Y., 1967.

GUERNSDEL DANDY FLASH

Born December 19, 1964. Sire: **Lauxmont Dandy,** 14 daughters, 18 records average 10109—516—M.E.—305—2x, 12 classified average 84.6%. Dam: **Guernsdel Maxim Flash** (VG—88%), 14580—744—7DHIR—305—2x. 16240—804—9DHIR—305—2x,—a daughter of Bournedale Maxim's Duke. **This Dandy — Duke combination has worked well at Guernsdel.**

His Dam's Dam

Williamsdaile's Rupert's Faith (VG)
18072—865—6yrs—365C—3x, 16445—763—7yrs—365C—3x
5 tested daughters — full sisters — include "Flash", dam of DANDY FLASH; Guernsdel Maxim Fairy (VG), 13930—626—9DHIR—305—2x; Guernsdel Maxim Fair (VG), 11320—609—5DHIR—305—2x; Guernsdel Maxim Faith, 12400—610—5DHIR—305—2x.

PLAN TO VISIT OUR HERD — Visitors Always Welcome

CANTRELL DAIRY FARMS **HENDERSONVILLE, N. C. 28739**

7 miles west of Hendersonville, just off Hwy. 64.

B. M. Cantrell, Owner Tel. 693-9732 **James Graham,** Herdsman

GRAND VIEW GUERNSEY FARM

Pfafftown, N. C. 27040

Located 9 miles west of Winston-Salem, just off Hwy. 421.

1967 PRODUCTION . . . **73 DHIR records averaged 11041 lbs. milk, 4.7%, 523 lbs. fat, M.E.—305—2x**

1967 TYPE . . . **Herd Classified For The 3rd Time 100% Above The Line**

72 HEAD . . . 1 E — 45 VG — 26 D

High Classification for 1967 in N. C. Winner Of Sikco Farm Trophy.

In Service — Two Sons Of This Excellent Cow

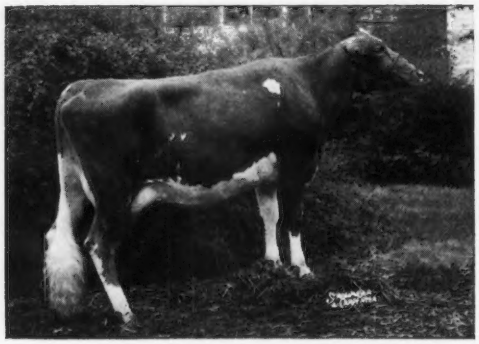

Grand View Chieftain's Delia (E '64 '67)
14516—749—Jr4—305—2x
13535—742—5HIR—305—2x
12442—641—6HIR—305—2x
10879—618—7HIR—297—2x
11980—629—8DHIR—305—2x
11610—605—9DHIR—305—2x
Dam of Grand View Butterfat's Dodo
14144—673—Sr4HIR—305—2x

"Delia" is dam of **GRANDVIEW ROYAL DUKETTE** — Born April 26, 1962

Sire: **Grand View B. Predictor's Royal,** in our last classification we had 9 daughters classified, all above the line, 7 VG — 2 D.

"Delia" is also the dam of **GRANDVIEW NANCE'S DANCER,** born September 12, 1966. A son of Norgert's Royal Nance, GOLD STAR and AI GOLD STAR SIRE.

"Delia" is a daughter of **Grandview Predictor's Chieftain,** 10 daughters classified in our herd in 1967, all above the line, 1 E — 8 VG — 1 D.

At the Brookberry Dispersal we selected 21 additions for our herd

HERE ARE TWO OF OUR 1967 ADDITIONS

Brookberry Mon Jennifer (VG)
12950—637—2-7DHIR—304—2x

She is the dam of —
Bull Born January, 1968, Will be used in our herd.
Sire: **Burger's Place Billy, GOLD STAR — AI GOLD STAR SIRE.**

Brookberry Mon Velma (VG)
12490—678—Jr3DHIR—305—2x
11920—634—Jr4DHIR—305—2x

Both **Jennifer** and **Velma** are by **Brookberry Jolly Monitor,** 14 daus., 25 rec. av. 11702—591—M.E.—305—2x, 28 cl. av. 84.6%. The Excellent "Ideal Nova" and Hominy Hill Moonlight families + a cross to Western Glow Butterfat Miss, Excellent, Gold Star Dam.

STOCK FOR SALE — PLAN TO VISIT OUR HERD

T. B. Accredited — N. C. Bang's Free Cert. 799 — Vaccinated

O. T. Fowler — Irene Fowler Gambill, Owners — **R. Lewis Alsobrook,** Manager

Residence: Phone Winston-Salem 924 - 2107 — Tel. 924 - 1490

WE'RE FIRST IN THE MARKET WITH CAROLINA DAIRY, INC.

GOLDEN GUERNSEY MILK PRODUCTS

CAROLINA DAIRY DISPLAY AT ONE OF SHELBY'S LEADING SUPER MARKETS

OUR GOLDEN GUERNSEY SALES HAVE CONTINUED TO GROW EVERY YEAR SINCE OUR DAIRY WAS STARTED IN 1949

CAROLINA DAIRY PRODUCTS ARE FIRST IN THE MARKET

Our Golden Guernsey Producers

B. E. Baker, Rt. 2
Lawndale 28090

A. P. Snyder, Rt. 1
Box 344B, Concord
28025

C. Ray Wilson, Rt. 2
Lawndale 28090

Ed I. Gulledge, Jr.
Rt. 7, Box 661,
Charlotte 28213

G. P. Settlemyer, Rt. 7
Box 659E, Charlotte
28213

John McDowell, Rt. 3
Kings Mountain 28086

Charles J. Hamrick
Rt. 2, Shelby 28150

J. D. Carpenter, Rt. 1
Casar 28090

Jimmy Carroll, Rt. 2
Lawndale 28090

Roy Bell, Rt. 2
Kings Mountain 28086

G. H. Pope & Son
Rt. 5, Woodleaf
27054

W. J. Flowe & Son
Rt. 1, Midland
28107

J. J. Williams, Jr. Rt. 1
Cleveland 27013

J. E. Padgett, Rt. 1
Cleveland 27013

Charles A. Bridges, Jr.
Rt. 5, Shelby 28150

Paul Bess, Rt. 1
Grover 28073

G. Memory Hoover
Rt. 1, Lincolnton
28092

J. C. Randle & Son, Rt. 2
Kings Mountain 28086

Harold E. Myers & Sons, Rt. 1
Cleveland 27013

B. N. Fleming, Rt. 2
Cleveland 27013

H. F. Blackwelder, Jr.
Rt. 5, Mocksville 27028

Charles L. Beam
Shelby 28150

S. B. Braswell & Sons
Monroe 28110

J. Otto & Melvin L. Outen
Rt. 7, Monroe 28110

Edwin L. Shore
Hamptonville 27020

Earl Wright, Rt. 1
Grover 28073

P. H. Young, Rt. 2
Box 119, Cleveland 27013

Bobby White, Rt. 3
Shelby 28150

CAROLINA DAIRY, INC.

Box 1240, Shelby, North Carolina 28150

MAJAVIN FARM GUERNSEY PRODUCTION IS UP

1967 DHIR . . . 43 DHIR records average 11466 lbs. milk, 563 lbs. fat, M.E.—305—2x
WINNER OF THE WARDHAVEN FARM TROPHY FOR THE HIGH DHIR HERD IN N. C.
1968 Rolling DHIA Average for April . . .
54.5 cows average 11332 lbs. milk, 551 lbs. fat

We have several daughters in our herd by Burger's Place Billy, ★ GOLD STAR — AI GOLD STAR SIRE ★. In our 1967 herd classification we had 9 daughters by "BILLY" — **all above the line, 5 VG — 4 D.**

Now In Service . . . CLEAR SPRINGS BUTTERFAT CHUM

Sire: **Mulhocaway Beauty Butterfat, ★ GOLD STAR SIRE, and out of a GOLD STAR DAM ★.**
Dam: **Clear Springs Champion's Wanda** (VG 4 times), 11480—543—5DHIR—305—2x, 11880—573—9DHIR—305—2x.
Next Dam: **Woodvale Leader's Windamin** (VG 3 times), 17614—773—Sr4—365—3x, 13463—601—7HIR—305—2x, dam of 5 tested daughters, all classified above the line.

4 BUTTERFAT CHUM DAUGHTERS IN OUR HERD

	Milk	Fat	Division
Cleco Chum's Candy (VG—89%—2yrs)	15870	750	2-5DHIR—305—2x
	4240	170	3-5 in 47 days—2x
	Milked 90.3 lbs. for Tester in APRIL		
Cleco Chum's Ramona (VG—88%)	11650	584	3-6DHIR—297—2x
Cleco Chum's Nyala (VG—85.5%)	8900	409	2-3DHIR—305—2x
Cleco Chum's Susan (D—83%)	10240	451	2-4DHIR—296—2x

OTHER TOP COWS IN OUR HERD

Majavin Jupiter's Goldie	12030	597	6-8DHIR—305—2x
Majavin Jupiter's Kameo	14860	747	5-10DHIR—305—2x (pending)
Majavin Jupiter's Lilac	12510	611	5-9DHIR—305—2x (pending)
Majavin Jupiter's Bliss	14490	778	5-6DHIR—305—2x
	1967 State Production Leader in Fat		
Majavin Jupiter's Babette	12240	652	5-2DHIR—305—2x
Majavin Jupiter's Cactus	12010	572	5-0DHIR—260—2x
Majavin Jupiter's Rita	12570	632	4-11DHIR—305—2x

ALL ARE BY GREEN FIELDS JUPITER — FORMER HERD SIRE

We are also Breeding to top AI sires

PRODUCERS FOR CAROLINA DAIRY, INC.

Melvin L. Outen
Tel. 704 — 753 - 1987

MAJAVIN FARM
Route 7, Monroe, N. C. 28110
8 miles north on US 601

PRODUCTION IS ON THE WAY UP AT BOTTOM VIEW FARM

Our Rolling DHIA herd average is 10922 lbs. milk, 4.6%, 511 lbs. fat, 60.3 cows.

In our herd, **Bottom View O. Eva** *14940—*778—4-6DHIR—305—2x, Va. State Production Leader for both milk and fat, 1966, 15290—*804—5-6DHIR—305—2x, Va. State Production Leader for fat, 1967.

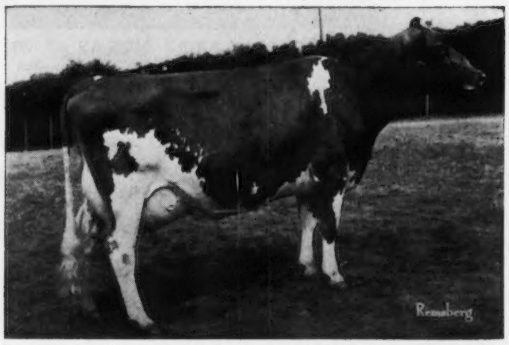

In our herd, **Rich Neck A. Sunbeam** (E), 17173—793—5HIR—305—2x, 17100—805—6DHIR—305—2x, 16980—752—8-6DHIR—305—2x. A daughter of Fairlawn Actor's Acme, GOLD STAR SIRE.

COWS THAT WE HAVE ADDED TO OUR HERD

	MILK	FAT	DIVISION
Brookberry Mon Coronet	14890	605	2-4DHIR—305—2x
Brookberry Fred's Susie	15060	755	3-4DHIR—305—2x
Brookberry Jolly Dorcas	16370	738	5-7DHIR—293—2x
Brookberry Jolly Corbina	12720	653	3-5DHIR—291—2x
Bayville Majestic Bubble	14630	437	7-10DHIR—305—2x

COWS IN OUR HERD THAT WE BRED

	MILK	FAT	DIVISION
Bottom View's O Princess	10810	691	6-1DHIR—206 days—2x
Bottom View's O Hobbette	7200	350	7-0DHIR—123 days—2x
Bottom View's O Josie	13740	633	5-9DHIR—305—2x
Bottom View's N Bubble	10740	438	2-4DHIR—258—2x

We are breeding to **BLAKEFORD B. STANDBEST**, on lease from James E. Pace, Forsyth, Georgia. Sire: **Liseter Brilliant.** Dam: **Ideal's Superline's Verna** (VG 5 times), 17680—945—5HIR—305—2x, 17312—875—6HIR—305—2x, 19246—1027—7HIR—365—2x. We are also using **MECCA ROSE HUGO'S PRINCE**, a son of **Wyno Saint's Hugo** (the Helena family), out of **Allan Manor I Patsy** (E '64 '65), 14350—730—7DHIR—305—2x. **We also breed to top AI sires.**

STOCK FOR SALE — PRODUCER FOR CAROLINA DAIRY

Harold E. and Warren Myers
Route 1, Cleveland, N. C. 27013
Tel. 278 - 2953

BOTTOM VIEW FARM
3 miles northeast of Cleveland, just off Hwy. 70.

A HERD SIRE IN SERVICE AT GRASSY GROVE FARM

CROSS ARROWS ST. PATRICK

Born March 12, 1965

Sire: **Ben Venue Marcus**, 24 daughters, 47 records average 11187—559—M.E.—305—2x, 20 classified average 84.1%.

Sire: **McDonald Farms Pre Kelvin**

Dam: **Ideal's Beacon's Marcia**
*18761—*925—Jr2—365—3x
16428—706—6HIR—347—2x

Dam: **Emory's St. Patrick's Laura** (VG)
12520—570—Jr2HIR—296—2x
11781—534—Jr3HIR—305—2x
12081—520—Jr4HIR—305—2x

We Are Also Breeding To Top Curtiss AI Sires

Norgert's Royal Nance

GOLD STAR — AI GOLD STAR SIRE

PRODUCER FOR CAROLINA DAIRY

GRASSY GROVE

Edwin L. Shore
Route 2, Hamptonville, N. C. 27020
Tel. 468 - 4677

HERD ON DHIA TEST . . . MILKING 80 HEAD AND PRODUCING FOR CAROLINA DAIRY, INC.

We are breeding to top AI Sires

From ABS

BURGER'S PLACE BILLY

★ GOLD STAR and AI GOLD STAR SIRE ★

MEADOW LANE NOBLEMAN

★ GOLD STAR SIRE

From Noba

LYRENE MAY ROSE PRINCE

AGCC Summary 2/8/68
21 daughters, 33 records average
12697 lbs. milk, 4.7%, 599 lbs. fat,
ME—305—2x, 28 classified average 86.7%

DEEP LAKE FLASH'S HANNIBAL

A son of Fritzlyn Jeanette's FLASH, ★ GOLD STAR SIRE and sire of more EXCELLENT daughters than any other Guernsey sire.

PLAN TO VISIT OUR HERD WHEN YOU ARE IN THE AREA

S. B. Braswell and Sons, Weldon and Elton
9 miles North of Monroe, Hwy. 200
Route 3, Monroe, N. C. 28110

WYOLINA FARM — CLEAR SPRINGS FARM

PRODUCERS FOR CAROLINA DAIRY, INC.

We are breeding to top ABS sires and have a number by BURGER'S PLACE BILLY, GOLD STAR—AI GOLD STAR SIRE.

NOW IN SERVICE

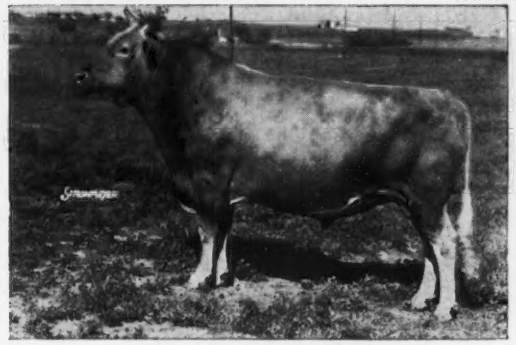

BAY MEADOW ST. HANK
AGCC Summary 12/29/67, 11 daughters, 13 records average 13814 lbs. milk, 4.5%, 624 lbs. fat, M.E.—305—2x, 9 classified average 84.9%

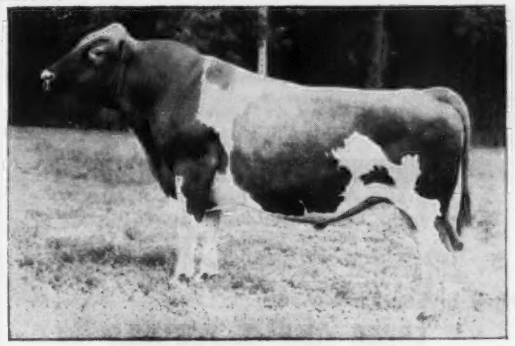

CLEARBRANCH FLASH MASTER
AGCC Summary 3/9/67, 10 daughters, 10 records average 12133 lbs. milk, 637 lbs. fat, M.E.—305—2x. A son of **Fritzlyn Jeanette's FLASH**, GOLD STAR SIRE, sire of more EXCELLENT daughters than any other Guernsey sire.

A FEW OF OUR COWS

	MILK	FAT	DIVISION
Wyolina Major's Mina	15580	753	9DHIR—305—2x
4 daughters in the herd			
Wyolina Major's Della	13760	601	9DHIR—305—2x
4 daughters in the herd. Both Mina and Della are by Clear Springs Performer Major.			
Four Column's Chum's Jean	13650	620	8DHIR—305—2x
Clear Spring's Champion Wanda	11880	573	9DHIR—305—2x

The first 2 are owned by Wyolina, the last two by Clear Springs. Great brood cows. The herd is rich in the blood of these cows.

PLAN TO VISIT OUR HERDS

N. C. Bang's Herd 378 . . . T.B. Accr. No. 1118
On Rocky River Church Road,
7 miles south of Concord.
Telephone 455-2471
A. P. Snyder, Rt. 1, CONCORD, N. C. 28025

N. C. Bang's Free 100 . . . Federal Accredited 1858
US Hwy. 29
Telephone State 782-2521
Alfred M. Brown, CONCORD, N. C. 28025

A HERD SIRE . . . Son Of Franchester Cecilia's Bonanza

GOLD STAR — AI GOLD STAR SIRE

STURGIS FARM BON VIC — Born October 16, 1963

Owned jointly with Alfred M. Brown, Concord, N. C.

Dam: **Kilmac Peerless Ann** (VG), 12025—656—4DHIA—305—2x. She is also the dam of Brookbery Chal Amity (VG twice), 11841—488—Sr4HIR—305—2x.

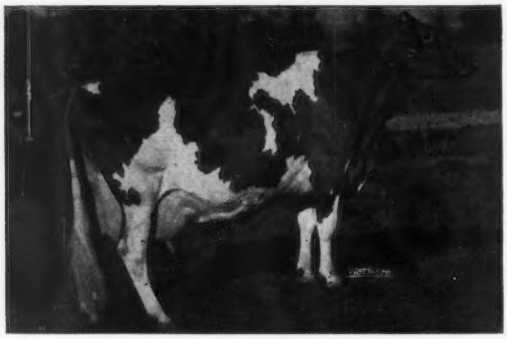

His Sire's Dam

Glengeran Leader's Cecilia
(E twice)

GOLD STAR DAM

*15499—704—Jr3—365—2x
14065—630—Sr4—305—2x
16450—754—7yrs—305C—3x

2 summarized sons, 7 tested daughters, 1 E — 5 VG — 1 D. 2 of the daughters were Class Leaders.

A FOUNDATION COW . . . Pinnacle View Nellie's D. Diane

Born August 2, 1960 — Died January 17, 1968
15090—668—6DHIA—305—2x

"D. Diane" is the dam of **Pine View Andy's Daisy,** 10420—473—3-8DHIA—305—2x, 10160—496—4-9DHIA—305—2x, 10700—530—5-9DHIA, she by Belmont View Sargent Andy, he sire of about 12 good daughters in our herd. **We have a daughter of Andy's Daisy, born December 17, 1967, and sired by Bon Vic.**

We are also breeding to 2 sons of Fritzlyn Jeanette's Flash, GOLD STAR SIRE, sire of more EXCELLENT daughters than any other Guernsey sire . . .Deep Lake Flash's Hannibal and Edisto Farms Flash's Star, AI GOLD STAR SIRE.

Also In Service . . .LYRENE MAY ROSE PRINCE — AGCC Summary 2/8/68, 21 daughters, 33 records average 12697 lbs. milk, 4.7%, 599 lbs. fat, M.E.—305—2x, 28 classified average 86.7%.

We have a choice selection of females for sale. Plan to visit our herd.

PRODUCER FOR CAROLINA DAIRY **STOCK USUALLY FOR SALE**

PINNACLE VIEW FARM

J. C. Randle & Son (Howard) Tel. 739-4459 **Route 2, Kings Mountain, N. C. 28086**

The farm is located 6 miles west of Kings Mountain on Bethleham Road.

FOUNDATION SIRES AT POPEVIEW FARMS

GRAND VIEW CHIEFTAIN'S KNIGHT

By a son of Grapelawn Consort, 20032—841—10yrs—365—3x, she dam of Grand View Majestic's Consort, *21105—871—Sr4—365C—3x.

30 KNIGHT DAUGHTERS IN OUR HERD

The KNIGHT Daughters are Milking Well

Here are two to finish test recently — **Princess K. Gloria,** 11180—476—2-10DHIA—302—2x; **Unice K. Bonnie,** 12170—614—2-4DHIA—305—2x.

GRANDVIEW ROYAL PREMIUM

Sire: **Grand View B. Predictor's Royal**

Dam: **Grandview Premium Margie** (VG)
14965—659—8HIR—305—2x

18 PREMIUM DAUGHTERS IN OUR HERD

Now in Service —

GRAND VIEW MISTER ZELL

Born April 6, 1966

Sire: **McDonald Farms Mister Zell**
GOLD STAR SIRE

Dam: **Grand View Valor Merle**
9733—474—Sr2HIR—305—2x
10170—443—Sr3DHIR—305—2x

Sire: **Grand View Chieftain Valor**

PRODUCER FOR CAROLINA DAIRY, INC.

G. H. Pope and Son (Garland, Jr.)
Box 5, Woodleaf, N.C. 27054
Tel. 278 - 2712

POPEVIEW FARMS

½ mile east of Woodleaf on Woodleaf Road.

Foundation Herd Sires

WYOLINA KING'S VICTOR

CLEAR SPRINGS KING PATRICK

A son of Castle Brook Pearlette King, GOLD STAR SIRE

We are breeding the daughters by these sires to —

CLECO BILLY'S ANCHOR

Born November 13, 1965

Sire: **Burger's Place Billy**
★ GOLD STAR and AI GOLD STAR SIRE ★

Dam: **Klondike Anchor's Niobe** (VG 3 times)
12060—538—5DHIR—305—2x
15230—689—6DHIR—304—2x

A daughter of Klondike Premost Anchor, he by McDonald Farms Predictmost out of Klondike Leahriss, 13355—557—Sr2—365—3x, dam of 6 tested daughters, full sisters to "Premost Anchor".

PRODUCER FOR CAROLINA DAIRY

W. Justin Flowe and Son
Route 1, Midland, N. C. 28107
Tel. 782 - 4088 (Concord)

Farm is on Pioneer Mill Road, 12 miles southeast of Concord, 17 miles east of Charlotte.

LAST 3 YEARS ON DHIA
OVER 10500 POUNDS OF MILK

1965	10590 lbs. milk	4.8%	513 lbs. fat
1966	11156 lbs. milk	4.9%	543 lbs. fat
1967	10672 lbs. milk	4.9%	519 lbs. fat

A Few Daughters By Our Foundation Sire
MAEGEO CRESCENTS SAM

	(Actual DHIA) MILK	FAT	DIVISION
Anne S. Nellie (D)	13340	668	7-2—305—2x
Pearl S. Susan (D)	12290	673	5-0—304—2x
Sally S. Arbutus (VG)	14720	699	4-7—305—2x
Daisy S. Pearl (VG)	11480	613	4-4—305—2x

A Few Daughters By Burger's Place Billy

Joyce B. Nellie (VG)	12460	581	3-10—305—2x
Susie B. Tulip (VG)	12440	582	4-5—300—2x
Williams Billy's Lilly	13380	627	3-0—305—2x
Flint Knoll Billy's Gay (D)	10030	470	1-11—305—2x
Flint Knoll Billy's Grace (VG)	10820	498	1-10—305—2x
Flint Knoll Billy's Sue (VG)	11580	572	2-3—305—2x

Herd Classified 2 Times . . . 1967 Classification

23 HEAD . . . 9 VG — 11 D — 3 A

We are breeding to top AI Sires, bulls like Burger's Place Billy, Bay Meadow St. Hank, Clearbranch Flash's Master, Walker Farms B. Grand Duke and Housley's J. Champion.

PRODUCER FOR CAROLINA DAIRY

GOLDEN GUERNSEY

J. Justice Williams, Jr.
Route 1, Box 29
Cleveland, N. C. 27013

2 miles northeast of Cleveland
Tel. BR8-2616

MALBI VISTA FARM

Herd Is Strong In The Blood Of These Sires

BAYVILLE DUKE OF MIRTH
(on lease)
Born January 26, 1964

Sire: **Bayville Royal Duke**
A son of Bayville Royal Leslie out of Bayville Margaret Doll (E 3 times)
14300—616—10DHIR—305—2x

Dam: **Bayville Margaret Laughter** (VG 4 times)
12758—722—Sr4HIR—353—2x, 6 tested daughters

BURGER'S PLACE BILLY
★ GOLD STAR and AI GOLD STAR SIRE
12 daughters in our herd

EDISTO FARM FLASH'S STAR
★ AI GOLD STAR SIRE
18 daughters in our herd

HOLLIKNOLL CAPTAIN
★ GOLD STAR SIRE

BAYVILLE BRILLIANT MAGIC
A Brilliant out of an Excellent Billy

Herd is on DHIA test

PRODUCER FOR CAROLINA DAIRY

GOLDEN GUERNSEY

Malbi Vista Farm

Mr. & Mrs. B. N. Fleming
Route 2
Cleveland, N. C. 27013
Tel. 278 - 4144

On U.S. 70, 4 miles west of Cleveland at the Rowan Co. line.

HIGH DHIA HERD IN THE 4-STATE AREA OF THE CAROLINAS, GEORGIA AND ALABAMA

1967 DHIA herd average — 41.1 cows . . . 11549 lbs. milk, 551 lbs. fat. This is an INCREASE OF +1885 POUNDS OF MILK and +113 POUNDS OF FAT OVER THE 1966 AVERAGE.

March DHIA Rolling Herd Average . . . 45.0 Cows
12096 lbs. milk, 583 lbs. fat

Top herd in County for fat — all breeds on test.

A Few Of Our Cows

	DHIR—ACTUAL MILK	FAT	DIVISION
Klondike Romulus Izola	16780	714	7-4—305—2x
Hillandale Emory's Posita	13060	667	6-6—305—2x
Sunrise Clara Jeanann	10110	487	2-5—302—2x
Brookberry Leader's Gem	13680	607	4-5—305—2x
Cato's Liz	11080	440	2-0—305—2x
	15060	670	3-0—305—2x
Twin Brook Nobleman Fanny	14040	618	5-7—305—2x
Sunrise Nejasco's Red	14640	724	7-4—305—2x
Cleco Billy Mary Ann	12350	504	3-1—290—2x
	7120	304	4-1—109—2x
	still milking 65.5		

We are breeding to top ABS and Noba sires

Bulls like **Burger's Place Billy,** GOLD STAR — AI GOLD STAR SIRE; **Deep Lake Flash's Hannibal,** a son of Fritzlyn Jeanette's Flash, GOLD STAR SIRE.

GOLDEN GUERNSEY

PRODUCER FOR CAROLINA DAIRY, INC.

Charles A. Bridges, Jr.
Route 5, Shelby, N. C. 28150
Tel. 538 - 5582

SUNRISE FARM
13 miles north of Shelby, 1½ miles southwest of Polkville

SOUTHEASTERN GUERNSEY DIRECTORY

PLAN TO VISIT OUR HERDS

Alabama.....pages 12—15

Florida.....pages 16—19

Georgia.....pages 27—31

North Carolina.....pages 33—45, III Cover

South Carolina.....pages 46—56, II Cover, page 1, IV Cover

SOUTHEASTERN GUERNSEYS ARE NOTED FOR PRODUCTION . . . TYPE . . . SALES APPEAL

See pages 2—11 for list of members and editorial material on these 5 States

OUR HERD IS ON DHIR TEST

During 1967 we completed . . . 45 DHIR records for an average of 10258 lbs. milk, 496 lbs. fat, M.E.—305—2x

Here Are A Few Of Our 1967 DHIR Records

ACTUAL PRODUCTION

	MILK	FAT	DIVISION
Gaston's Headliner Lucille	12370	508	9-1—305—2x
Gaston's Trumpeter Ruby	11640	526	6-7—305—2x
Gaston's Trumpeter Saint	11450	523	6-7—305—2x
Gaston's Trumpeter Regina	11230	492	5-5—305—2x
Gaston's Trumpeter Faith	11130	561	5-4—305—2x
Gaston's Trumpeter Poonie	11090	444	4-9—305—2x
Gaston's Beauty Flash	11080	515	4-6—305—2x
Gaston's Flute Dean	12250	606	3-11—305—2x
Gaston's Philosopher Hattie	11490	535	3-0—305—2x
Gaston's Royalmost Gay	10280	546	3-0—305—2x
Gaston's Royalmost Goldie	10800	522	2-7—305—2x

Many of these are by Flying Horse Flute's Trumpeter and Flying Horse Harmony Royalmost.

We are breeding to top NOBA sires

Ronald P. Gaston
Route 3
Woodruff, S. C. 29388
Tel. 803 — 439 - 4766

GRAROCIPE FARM
6 miles northwest of Woodruff on Woodruff-Reidville Hwy.

MELLDORO FARM GUERNSEYS

BACKED BY A WELL-ROUNDED PROGRAM OF CONTINUOUS TESTING AND REGULAR CLASSIFICATION

PRODUCTION . . . During 1967 we completed 46 DHIR records that averaged 11183 lbs. milk, 4.7%, 526 lbs. fat, M.E.—305—2x. **5th High Herd for Milk in State.**

CLASSIFICATION . . . Herd Classified in 1967 for the 5th time.

34 HEAD . . . 18 VG — 13 D — 3 A

A Home-Bred Junior Herd Sire
A FLASH'S STAR FROM OUR MONA FAMILY

MELLDORO STAR MONITOR
Born May 18, 1966

Sire: **Edisto Farms Flash's Star,** AI GOLD STAR SIRE **Son of FLASH.**

Dam: **Melldoro Duke Ona** (VG '65 '67)
11200—467—5DHIR—305—2x

Next Dam: **Breeze Haven P. Mona** (VG '58 '61)
10766—531—Sr2HIR—305—2x
Dam of 5 tested daughters, 4 classified, all Very Good.

Plan To Visit Our Herd

PRODUCER FOR EDISTO FARMS DAIRY

Mr. and Mrs. G. Mellwood Coleman
Route 5, Box 79
Saluda, S. C. 29138
Tel. 445 - 5911

MELLDORO FARM
8 miles north of Saluda, off Hwy. 19.

OUR JUNIOR HERD SIRE

GIPPY F. JOLLY — Born August 5, 1966

Purchased October 20, 1967

1st Senior Calf, Junior Champion, S. C. State Fair, 1967.

Sire: **Gippy Flash**
A son of Fritzlyn Jeanette's Flash. From the Caroline family.

Dam: **Gippy Conrad Jean** (E '59)
14069—680—6HIR—305—2x
11891—512—13HIR—305—2x
3 tested daughters include —

Gippy Steadfast Jean (VG twice)
11320—481—Sr3DHIR—288—2x
A daughter of Northern Conrad out of a daughter of Bournedale Double Chief.

We are also breeding to ABS sires, bulls like —

McDonald Farms Mister Zell
★ GOLD STAR SIRE

Henslee Farms Viscount
★ GOLD STAR SIRE

Northern Admiral's Kip

PRODUCER FOR EDISTO FARMS DAIRY

HILLBRIGHT FARM

W. B. Stringfellow, Jr.
R. 4, Chester, S. C. 29706
Tel. 385 - 4227

5 miles north of Chester

JOLLY DUNBAR IS CONTRIBUTING MUCH TO OUR HERD

BROOKBERRY JOLLY DUNBAR

Born February 2, 1961

Combines the blood of the EXCELLENT, GOLD STAR "Ideal Nova", and the EXCELLENT "Delphine" families.

Sire: **McDonald Farms Jolly Venture,** a full brother to a GOLD STAR SIRE, and out of **McDonald Farms Ideal Nova** (E 3 times), GOLD STAR DAM, 10 records average 11171—605, all 2x except one, 8 in 305 days, 2 were Class Leading records, 14479—*817—7yrs—305C—2x. Dam of the A—A Produce, 1959, 1960, 1961, Res. A—A Produce, 1963, 3 PR sons, 7 tested daughters, 6 classified, 3 E — 2 VG — 1 D.

Dam: **Brookberry Fashion's Dawn** (VG 6 times)
10376—513—6HIR—305—2x

His Dam's Dam

Two Brooks C. Delphine (E 3 times)
1st Aged, Sr. & Gr. Ch., D.C.E., 1952. 1st Produce, D.C.E., 1952.
14516—762—7yrs—365—3x
11520—566—14HIR—305—2x

PRODUCER FOR EDISTO FARMS DAIRY

Leonard W. Gwin

GWINDALE FARM

R. 1, Blackstock, S. C. 29014
Tel. 385 - 4497 (Chester)

4.3 miles south of 321 on Hopewell Road.

OUR "FORE EXPERT" DAUGHTERS ARE MILKING WELL

50 DAUGHTERS IN THE HERD . . . Several Fresh With Their Second Calves

HERMITAGE VIEW FORE EXPERT

Born August 22, 1961

Sire: **Henslee Farms O. Forward**
A son of Henslee Farms G. Nona, Excellent, GOLD STAR DAM.

Full Sister To His Dam

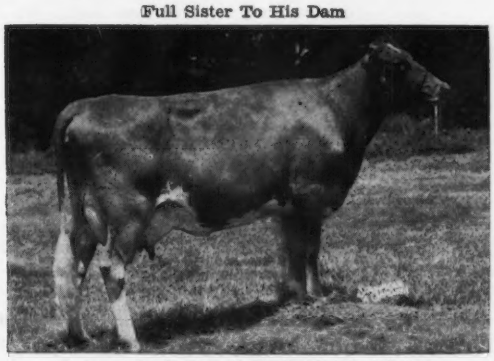

Gayoso View's Fame's Essie (E '60—VG '61)
*15300—604—Sr2DHIR—305—2x
*20040—812—Jr4DHIR—305—2x
17980—698—5DHIR—305—2x
Full sister to Gayoso View's F. Effie (VG 3 times), 11070—487—8DHIR—287—2x, dam of "Fore Expert", 1st prize 3-Year-Old, Res. Sr. & Gr. Ch., Mid-So., 1961.

We are also breeding to —

DEEP LAKE FLASH'S HANDSOME

Born May 28, 1965

Owned jointly with Bayville, Pine Grove and Edisto.

Sire: **Fritzlyn Jeanette's Flash**
GOLD STAR SIRE

Dam: **Hansenarea Betela** (E 4 times)
*16270—*771—Sr4HIR—305—2x
17119—867—5HIR—305—2x
17700—882—9DHIR—305—2x
16100—753—12DHIR—305—2x

4 daughters, 1 E 3 VG —

Deep Lake Flash's Bella (VG)
15400—844—5DHIR—305—2x

Deep Lake Flash's Belle (VG)
13440—715—Jr3DHIR—305—2x

Hansenarea Betsy (E)
15440—737—5DHIR—305—2x

4 sons include —

Deep Lake Flash's Hansen
24 daughters, 40 records average 11222—4.7%—529—M.E.—305—2x, 31 classified average 83.4%.
Full brother to "Handsome".

We are also breeding to Western Glow Darimost, GOLD STAR — AI GOLD STAR SIRE, 49 daughters, 73 records average 12356—4.8%—589—M.E.—305—2x, 82 classified average 84.9%.

PRODUCER FOR EDISTO FARMS DAIRY

S. W. Gramling, Owner
Tel. 534 - 3911
Barry Simmons, Herdsman

SAWAGA FARM

R. 1, Bowman, S. C. 29018

1 mile off Int. 26, 11 miles south of Orangeburg, S. C.

OUR BILLY SON OUT OF MOLLY IS DOING A GREAT JOB FOR US AT SILVER BROOK FARM

WOODACRES MASTER BILLY — Born December 10, 1962

His daughters are really milking for us.
Plan to visit the herd and see his daughters.

His Sire

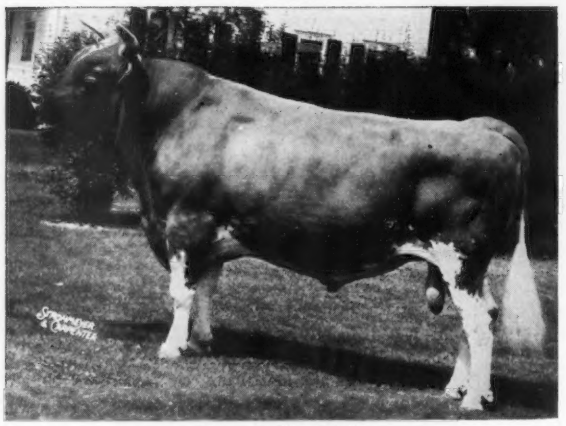

Burger's Place Billy
★ GOLD STAR — AI GOLD STAR SIRE ★
AGCC Summary 12/29/67 — 1037 daughters, 1787 records average 11350 lbs. milk, 4.6%, 527 lbs. fat, M.E.—305—2x, 1179 classified average 83.3%.
A full brother to our MASTER BILLY bull, **Woodacres Mo Master,** is in service at Dorella Farm, Le Grand, California. **The first 3 daughters by Mo Master to finish test average 11747 lbs. milk, 569 lbs. fat, M.E.—305—2x.**

His Dam

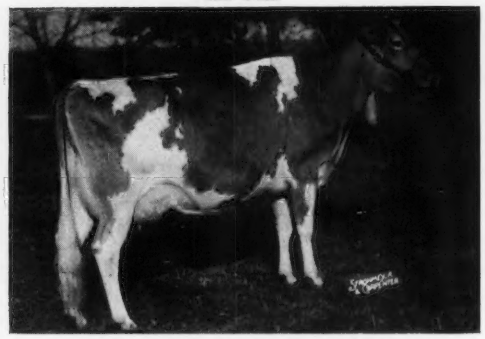

Crockett Prairie Master's Molly (E 6 times)
14235—*851—Sr3—365—2x
12500—714—5yrs—305—2x
11949—678—6yrs—305—2x
10588—612—7HIR—305—2x
12354—738—8HIR—305—2x
13717—788—9HIR—305—2x
1st 4-Year-Old, National, 1957. 1st Best Uddered 4-Year-Old and Aged Cow, National, 1957, 1958. Champion Best Uddered Cow, National, 1958. All-American 4-Year-Old, 1957. Member of 1st Produce, National, 1957.

PRODUCER FOR EDISTO FARMS DAIRY

Rogers M. Reid, Owner
Tel. Lewisville 789 - 5363
D. E. Chriscoe, Herdsman
Tel. Lewisville 789 - 5124

SILVER BROOK FARM

Richburg, South Carolina 29729
9 miles east of Chester on Hwy. S.C. 9

We Are Building Our Herd On A Firm Foundation Of Proved Woodacres Bloodlines

HERD ON DHIA TEST

Our DHIA average on 150.1 cows was 9752 lbs. milk, 437 lbs. fat

These cows are being bred to —

OUR HERD SIRE . . . WOODACRES MO MERIT

Born November 2, 1961
Sire: **Moreau Farms Chief**
Dam: **Woodacres Lady Verna** (VG 4 times)
14787—805—Jr4HIR—305—2x
She is also dam of Woodacres Mistress Verna (VG '67), 10420—584—Jr2DHIR—305—2x, A—A Sr. Yr., 1965, Res. A—A 2-Year-Old, 1966.

We are also breeding to —

WOODACRES MASTER CHIEF

AGCC Summary (2/8/68), 33 daughters, 34 records average 11055—4.7%—523—M.E.—305—2x, 38 classified average 83.4%. **He is sire of "Mistress Verna" — daughter of "Lady Verna", she dam of "Mo MERIT".**

WOODACRES EMPORER

AGCC Summary (11/30/67), 27 daughters, 37 records average 12325—4.9%—604—M.E.—305—2x, 43 classified average 83.8%.

LYRENE MAY ROSE PRINCE

AGCC Summary (2/8/68), 21 daughters, 33 records average 12697—4.7%—599—M.E.—305—2x, 28 classified average 86.7%.

PRODUCER FOR EDISTO FARMS DAIRY

GASTON FARMS

Gaston Bros. Owners
Richburg, South Carolina 29729
Tel. 789 - 5473

A HERD SIRE AT CROCKER'S DAIRY

CROSS ARROWS JOSHUA

Born November 19, 1962
On lease from Cross Arrows.

Sire: **Spar Hill Statesman,** a maternal brother to Spar Hill Governor (at Curtiss), and to Spar Hill Cecilia (E 4 times), sold to Raemelton for $9,000, 16530 760—Jr4DHIR—305—2x, 17180—859—5HIR—353—3x. The Excellent, GOLD STAR "Leader's Cecilia" family.
Dam: **Cross Arrows L. Jewel** (VG 6 times)
10027—448—Jr3HIR—305—2x

A Few Of Our Cows (ACTUAL — DHIA)
Crockers J. Donna
15430—663—5DHIA—312—2x
Laura Lyn K. Fannie
14200—664—5-4DHIA—356—2x
Bred to "R.L. Dividend"
Laura Lyn T. Lulu
11790—554—3-1DHIA—305—2x
N.C. State Billy's Nora
10200—459—3-11DHIA—246—2x

Our DHIA average on 46 cows was 9629 lbs. milk, 448 lbs. fat.

In addition to "JOSHUA" we are also breeding to top AI sires, bulls like **Lyrene May Rose Prince, Burger's Place Billy** and **Yellow Creek Bft. Gypsy King.**

Plan To Visit Our Herd If You Are In The Area

PRODUCER FOR EDISTO FARMS DAIRY

W. H. Crocker, Owner
Route 1
Carlisle, S. C. 29031
Tel. 427 - 6591

CROCKER'S DAIRY

8 miles south of Union, 2 miles west of Santuck.

OUR NATIONAL CLASS LEADER

HEYWES LUCKY BETSY TOPS NORGERTS NANCE TID'S RECORD BY 20 POUNDS OF MILK . . . 23590 Lbs. M — 1079 Lbs. F — 7-1DHIR—305—2x . . . National Class Leader 1st For Milk, 6th For Fat

She is a relatively small cow, weighing not quite 1,100 lbs. **Lucky Betsy** is a good feeder, but not particularly ravenous. However, when she is in the lot she never stops chewing her cud, even when forced to move around. She chews fast, almost as if she was afraid she wouldn't get the job finished before the next milking. Our feeding program was based on a 16% grain ration, fed in an individual six-stall, offset Surge parlor. The feed is not weighed, but as a cow needs more feed the operator pulls a handle which gives her a couple of pounds more. Corn silage is fed in liberal amounts from a harvestore and other upright silos. Coastal and oat hay is available free choice most of the time. Oats and rye pasture are available through most of the winter months.

Lucky Betsy was milked by Bratton Garrick, who says "Betsy never had any special treatment. We tried to keep her separated from the rest of the herd and give her extra feed, but she was unhappy when away from the other cows. She is a good cooperator in the parlor and lots." Paul Huggins also milks the cows, and he says "She is the best cow in the herd. I wish we had more like her. She likes to eat and never causes any trouble."

HEYWES LUCKY BETSY

(snapshot taken at 8 yrs. 1 mo.)

Sire: **Edisto Farms M. Sparkler,** 8 daughters, 19 records average 11481M—502F. A son of Nyala Prince's Majestic.

Dam: **Lucky Joe's Clare**
3 tested daughters include "Lucky Betsy" and —
Lucky Beau's Lucia (VG)
9850—455—5DHIR—305—2x
Haywood's Beau's Claire
10480—490—6DHIR—297—2x
9180—445—7DHIR—305—2x
11150—504—9DHIR—305—2x

National Class Leader

1st for Milk, 6th for Fat

Here Are All Of Betsy's Records

Age	Days	Milk	Fat
1-11DHIA	189—2x	7600	310
2-11DHIA	311—2x	14990	670
4-1DHIA	305—2x	15890	756
5-0DHIA	305—2x	16650	763
6-1DHIR	296—2x	17040	773
7-1DHIR	305—2x	*23590	*1079

National Record, 1st M, 6th F. Her high day that was weighed was 94 lbs.

Betsy is bred to Western Glow Darimost, GOLD STAR — AI GOLD STAR.

We have 2 daughters of "LUCKY BETSY" in the herd. One is by Edisto Farm Flash's Star, AI GOLD STAR SIRE, the other is by Heywes Augusta's Fidel, a son of V. Fame out of Skuggek Raider Augusta (VG), 11650—629—Sr4DHIR—305—2x.

Our Herd Is On DHIR Test . . . 1967 Production . . . 76 records average 10079 lbs. milk, 4.7%, 469 lbs fat, M.E.—305—2x. We are breeding our herd to ROSEWOOD NONA'S AMBASSADOR, SPAR HILL GOVERNOR, HANOVER HILL FAME SUCCESS, WESTERN GLOW DARIMOST and HEYWES COMMAND'S KEN, a son of Gayoso View Top Command, GOLD STAR — AI GOLD STAR SIRE, and out of Orchard Farm M. Doris (VG 3 times), 8 records include 9400—541—5DHIR—305—2x, she also the dam of Skuggek Beauty's Dorothy (VG twice), 14170—638—Jr3DHIR—305—2x, Skuggek Phil Fern (VG '67), 9810—464—Jr4DHIR—305—2x, Skuggek V. Olive (E '67), 13140—588—Jr3DHIR—305—2x, Heywes V. Balboia (VG '67), 9590—437—Jr4DHIR—237—2x.

PRODUCER FOR EDISTO FARMS DAIRY

Mr. and Mrs. Heyward L. Shuler
Wesley H. Shuler
Tel. 534 - 6902 (Orangeburg Exch.)

HAYWOOD FARM
3 miles south of Cameron, 10 miles east of Orangeburg on 65.
Route 2, CAMERON, S.C. 29030

LYNDALE FARMS

PRODUCER FOR EDISTO FARMS DAIRY
"Guernseys That Produce and Reproduce"

A. L. McCASKILL, SR.
A. L. McCASKILL, JR.
Tel. 428-3382
428-3496

Located 5½ miles north of Bishopville
1½ miles east of Hwy. 341.
Herdsmen — **BOB BURLESON — BILL LONG**

Route 4
BISHOPVILLE, S. C. 29010

In Our Herd . . .
40 DAUGHTERS BY ROSEWOOD ROYAL CONVENTION AND THEY HAVE REAL GOOD UDDERS AND ARE GOOD, PERSISTENT PRODUCERS. They improve each lactation.

ROSEWOOD ROYAL CONVENTION — Born Aug. 28, 1960. Sire: **Foremost Quantity's Royal**, GOLD STAR SIRE.

His Dam: **Ideal's L.D.'s Shirly** (VG 5 times)
GOLD STAR DAM
10 records include —
14780—743—15DHIR—305—2x, 14100—753—16DHIR—305—2x.
5 tested daughters, 3 summarized sons, one is a GOLD STAR SIRE.

OUR HERD IS ON DHIR TEST

1967 Production . . . 92 DHIR records average 10197 lbs. milk, 4.5%, 459 lbs. fat, M.E.—305—2x.

Our rolling herd average up to March on 113 cows was 11,124 lbs. milk, 25% as 2-year-olds.

We are breeding our CONVENTION daughters to —

GIPPY NANCE DANDY

Born January 10, 1964

Sire: **Norgert's Royal Nance**
GOLD STAR — AI GOLD STAR SIRE
Sire of blue ribbon winners, Class Leaders, national production leaders, National champions, All-Americans, sale tops.

Dam: **Ideal's S.R.K. Daisy** (VG 4 times)
11 records include 13630—672—5HIR—305—2x, 13133—600—9HIR—305—2x. 2 tested daughters, both VG, include Gippy Royal Daisy (VG '66), 13393—632—Sr4HIR—305—2x.

FOR SALE . . . **Bull Calves And Occasionally A Few Females Out Of Officially Tested, Classified Dams.**

OUR HERD IS FOUNDED ON A FIRM FOUNDATION OF PROVED EDISTO FARMS BLOODLINES

We have in the herd . . .
Several outstanding daughters by —

EDISTO FARMS FLASH'S STAR

AI GOLD STAR SIRE, and sired by Fritzlyn Jeanette's FLASH, GOLD STAR SIRE, and sire of more Excellents than any other Guernsey sire.

The **STAR** daughters and other good cows in our herd are being bred to —

Lyrene May Rose Prince

21 daughters, 33 records average 12697—4.7%—599—M.E.—305—2x, 28 classified average 86.7%.

Housley's J. Champion

10/67 ABS Daughter—Herdmate Comparison

14 daughters average	15585M	726F
All herdmates average	12193M	580F
INCREASE	+3392M	+146F

17 daughters classified average 85.8%.

The Herd Is On DHIA Test — 70 Head In Milk

PLAN TO VISIT OUR HERD

We Believe In Guernseys . . . We Like To Talk Guernseys With You.

PRODUCER FOR EDISTO FARMS DAIRY

BUTLER HILL GUERNSEYS

ROUTE 1
SALUDA, S. C. 29138
Ph. 445 - 6273

GEORGE W. FOWLER **GEORGE W. FOWLER, Jr.**

We Are Getting A BONUS For PRODUCTION

The first 3 daughters by —

HOUSLEY'S B BONUS

are finishing with an average of over 10,000 lbs. milk as 2-year-olds, 305—2x.

BONUS is by **Housleys Buttercup Brilliant,** a son of Liseter Brilliant, out of Wildwood Run's H. Buttercup (E 5 times), a show ring champion with 2 Class Leading records, 18993—*1112—8HIR—365—2x, 20258—*1131—9HIR—365—2x.

BONUS is out of **Imogene Belle Royal** (E 3 times)
16102—814—7HIR—365—2x
1st Aged Cow, Tenn., 1961, Mid-So., 1962. Res. Ch., Mid-So., 1962.

We are also breeding to —

Bayville Brilliant Magic

A "Brilliant" son out of an Excellent "Billy".

Lyrene May Rose Prince

21 daughters, 33 records average 12697 lbs. milk, 4.7%, 599 lbs. fat, M.E.—305—2x, 28 classified average 86.7%.

PRODUCER FOR EDISTO FARMS DAIRY

Caughman Bros.
Route 1
Lexington, South Carolina 29072
Tel. 359 - 4433

GOLDEN GLOW FARM

2 miles northeast on Hwy. 378.

HAZELWOOD FARM GUERNSEY PRODUCTION INCREASES

WINNER OF THE 1967 EDISTO FARMS DAIRY HERD PRODUCTION TROPHY . . .

Awarded to the Guernsey owner with the greatest % increase in milk production per cow as determined by DHIA average

79.5 Cows . . . An INCREASE Of 38.53%

We have several young cows in the herd that are making over 10,000 lbs. milk as 2 and 3-year-olds. Production is on the upswing at Hazelwood.

We have several daughters in the herd by –

BURGER'S PLACE BILLY — GOLD STAR – AI GOLD STAR SIRE The Billys are milking well

We are breeding to –

HIGH MEADOWS CONQUEROR . . . A NANCE out of **LushAcres Hermes' Quest** (E 5 times), 2 Class Leading records, 3 times an All-American, a National Grand Champion.

McDONALD FARMS R.L. DIVIDEND . . . The Jolly Token Family. 16 daughters, 18 records average 13674–4.5%–613–M.E.–305–2x, 14 classified average 87.3%.

LYRENE MAY ROSE PRINCE . . . Latest AGCC Summary 2/8/68, 21 daughters, 33 records average 12697 lbs. milk, 4.7%, 599 lbs. fat, M.E.–305–2x, 28 classified average 86.7%

EDISTO FARMS FLASH'S STAR . . .AI GOLD STAR SIRE, son of **Fritzlyn Jeanette's FLASH**, GOLD STAR SIRE, sire of more EXCELLENT daughters than any other Guernsey sire.

PRODUCER FOR EDISTO FARMS DAIRY . . . WINNER OF 1967 EDISTO TROPHY

Arthur L. Gaston
Route 1, Box 79
Blackstock, South Carolina 29014
Tel. 377-4435

HAZELWOOD FARM
9 miles east of Chester on Hwy. 97

The MARVEL Daughters Are MILKING WELL For Us At BIG CREEK HILL FARM

EDISTO FARMS STEADFAST MARVEL . . . 25 DAUGHTERS IN OUR HERD

Sire: **Lake Louise King's Steadfast,** he by a ★ GOLD STAR SIRE ★ out of a former Class Leading daughter of an Excellent from the ★ GOLD STAR ★ "Knight's Tulip" family.

Dam Of "MARVEL"
Edisto Farms G. Melinda (E 5 times)
12839—656—Jr4HIR—365—2x
13320—580—8DHIR—305—2x
1st 2-Year-Old, SE.W, S.C., 1957, 1st 3-Year-Old, Res. Sr. & Gr. Ch., Fla., 1958, 1st 4-Year-Old, Fla., SE.W, D.C.E., N.C., S.C., 1959, Res. Ch., Fla., 1959, HM All-American 4-Year-Old, 1959.

Herd Classified 5 Times
1967 — 44 HEAD . . . 23 VG — 19 D — 2 A
Herd On Continuous DHIA Test
A Few Of Our Records — ACTUAL PRODUCTION

Big Creek Hill Farms Lillian (VG)
13030—697—5-9DHIA—305—2x
Big Creek Hill Farms Edith (VG)
14880—714—4-2DHIA—361—2x
Big Creek Hill Farms F. Veree (VG)
11170—597—5-4DHIA—305—2x
Big Creek Hill Farms Julie (D)
12730—578—6-5DHIA—297—2x
Big Creek Hill Farms Wanda (D)
11060—542—6-2DHIA—305—2x
Big Creek Hill Farms M. Mel (VG)
12090—553—2-7DHIA—305—2x

The first 13 daughters by MARVEL to finish test averaged 10215 lbs. milk, 4.9%, 497 lbs. fat, M.E.—305—2x, 24 classified average 82.7%

The MARVEL daughters, and other good cows in our herd, are being bred to —

EDISTO FARMS J. COLONEL — Born April 3, 1965

Sire: **Fairlawn Actor's Jethro,** full brother to Fairlawn Actor's Hollyhock (E 8 times), GOLD STAR DAM, 18745—915—6yrs—365—2x, 3 daughters, 2 E — 1 VG, the 5th generation of GOLD STAR dams.
Dam: **Edisto Farms Blz. Celeste,** a full sister to Edisto Farms Blz. Heart (E), $8,500, 14380—692—Sr3DHIR—305—2x, noted show cow, daughters of Lake Louise Queenie's Blaze out of Edisto Farms J. Hurdy (VG '62 '63), 11140—511—5DHIR—305—2x, 11610—512—9DHIR—305—2x.

We are also breeding to top Noba sires. Sires like Edisto Farm Flash's Star and Lyrene May Rose Prince.
OUR HERD IS ON DHIR TEST

STOCK OCCASIONALLY FOR SALE — PLAN TO VISIT OUR HERD — WRITE US YOUR NEEDS

The farm is located 6 miles East of Saluda on Hwy. 194 — Tel. 445-6262

PRODUCER FOR EDISTO FARMS DAIRY

Big Creek Hill Farm

George Coleman & Sons, Owners

Rt. 5, Saluda, S. C. 29138

A Herd Sire At Hickory Ridge

EDISTO FARMS BLZ. ROYAL

Born July 14, 1963

Sire: **Lake Louise Queenie's Blaze**
First 10 daughters averaged 10377 lbs. milk, 506 lbs. fat, M.E.—305—2x, 19 classified average 83.8%.
A son of a GOLD STAR SIRE.

HIS SIRE'S DAM

Lake Louise Coronation Queenie (twice E)
15306—882—Jr2—365C—3x 15875—898—Sr3—365—3x
13000—704—6HIR—301—2x
13730—735—7DHIR—305—2x
15327—855—9DHIR—305—2x
She is by a GOLD STAR SIRE

Dam: **Edisto Farms J. Ronetta (VG 5 times)**, 11353—510—Sr2HIR—305—2x, 10870—535—Sr3DHIR—305—2x, 11630—516—6DHIR—305—2x, 13240—577—7DHIR—305—2x, 12820—597—8HIR—305—2x, 2nd 3-Year-Old, SE.W. and S.C., 1959. Dam of 3 tested daughters, all Very Good.

OUR "BLZ. ROYAL" DAUGHTERS ARE THE RIGHT KIND

We are also breeding to top ABS sires

PRODUCER FOR EDISTO FARMS DAIRY

Plan to visit our herd and see the "BLZ. ROYAL" daughters. STOCK USUALLY FOR SALE.

HICKORY RIDGE FARM

3.8 miles S. of 321 on Hopewell Road.
Tel. 581—3602

J. Watt Weir and Sons **Blackstock, S. C. 29014**

A Former Sire . . .

KLONDIKE JOLLY BEACON

Combines the blood of the Excellent, Gold Star "Ideal Nova" family with the Gippy Princess Carolina family.

SEVERAL "BEACON" DAUGHTERS MAKING 11,000 AND 12,000 LBS. MILK

Now In Service . . .

KLONDIKE ROMULUS ROCKY

Born February 28, 1963

Sire: **Klondike Romulus**
Dam: **Klondike Fern's Roxana** (VG 3 times)
10448—499—6HIR—305—2x
Full sister to Klondike Fern's Romance (VG 3 times), 13565—675—Jr4—365—3x, 11237—548—8HIR—305—2x.

DARDENELLA'S NANCE FRANK

Born September 18, 1965

Sire: **Norgert's Royal Nance**, GOLD STAR — AI GOLD STAR SIRE
Dam: **Lacar K. Fairy** (VG)
A daughter of Edisto Farms G. King.

We are also breeding to NANCE, ROSEWOOD NONA'S AMBASSADOR and McDONALD FARMS JOLLY VERN.

PRODUCER FOR EDISTO FARMS DAIRY

Bob and Peggy Darden **DARDENELLA FARM**
Steve and Emma Lovelace **Route 3**
Tel. Jefferson 4-6053 **Orangeburg, S. C. 29115**
Located 5 miles west of Orangeburg, just off Route 301.

THIRD HIGH HERD IN THE STATE FOR MILK AMONG HERDS ON DHIR TEST

1967 PRODUCTION . . . 56 DHIR records average 11688 lbs. MILK, 571 lbs. FAT, M.E.—305—2x

1967 CLASSIFICATION . . . Herd Classified For The 4th Time
49 HEAD . . . 22 VERY GOOD — 21 DESIRABLE

A Few Of Our DHIR Cows — ACTUAL PRODUCTION

	MILK	FAT	DIVISION
Marfred K. Lucy	15320	728	7-2—305—2x
Tarbell Rival Lobelia	15560	775	7-11—305—2x
Marfred P. Mona	13880	692	4-4—305—2x
Elm Grove A. Veda	13790	682	4-4—305—2x
Marfred M. Nancy	13580	690	6-7—305—2x
Marfred L. Vel	13270	574	4-10—305—2x
Stevens Farm Actor Lou	12730	647	3-4—305—2x
Marfred T. Inez	12450	683	4-7—305—2x
Marfred P. Bertie	12330	690	4-3—305—2x
Marfred C. Lady	11830	543	4-3—305—2x

A JUNIOR HERD SIRE . . . A FLASH'S STAR FROM OUR ELLEN FAMILY

MARFRED STAR EMPEROR — Born October 30, 1966

Sire: **Edisto Farms Flash's Star**, AI GOLD STAR SIRE, a son of Fritzlyn Jeanette's Flash, GOLD STAR SIRE, sire of more EXCELLENT daughters than any other Guernsey sire.
Dam: **Marfred B. Elaine** (VG '67), 13790—656—Jr3DHIR—305—2x, 12770—637—Sr4DHIR—305—2x, 1st 2-Year-Old, S. C., 1964, 1st 4-Year-Old, S. C., 1966.
Sire: **McDonald Farms Jolly Bart.** 4 daughters were classified in our herd last year, and **ALL** were VERY GOOD.
Dam: **Elkhardt King's Ellen** (VG), 1st Produce, S. C., 1966. 9 records include 13270—583—10DHIR—305—2x, 4 tested daughters — all Very Good, including Milk-Flow Harriet (VG), 10800—495—6DHIR—305—2x, Marfred P. Ruby (VG), 12490—575—6DHIR—305—2x, 12850—598—7DHIR—298—2x, Marfred S. Ellen (VG), 11040—521—Jr2DHIR—305—2x.

A full sister to STAR EMPEROR, Marfred Star Eve, is in the herd. She has 10728—570—M.E.—305—2x.

PRODUCER FOR EDISTO FARMS DAIRY
Also breeding to selected sires in NOBA

MARFRED FARM

The farm is located 12 miles east of Saluda on Hwy. 194.

T.B. Accr. Bang's Free Calfhood Vacc.

Fred T. Mills & Sons **Rt. 1, Saluda, S. C. 29138** **Phone 445 - 6353**

Two Sires That Have Added Much Production To Our Herd Are These 2 "Butterfat" Sires —

MULHOCAWAY BEAUTY BUTTERFAT — GOLD STAR SIRE
MULHOCAWAY BUTTERFAT DIPLOMAT — An "Adonis" Son Out Of The "Dilley" Family

HERE ARE SOME OF OUR COWS — ACTUAL DHIA PRODUCTION

	MILK	FAT	DIVISION
Myrtledale Don Lee Lucy	16270	751	5yrs—311—2x
Myrtledale Royals Faith	15700	722	3-7—318—2x
Myrtledale Dippo Pearl	13110	622	Sr2—319—2x
	10510	543	4-11—179—2x
	(Still on test, going strong)		
Myrtledale Noble Pinchitter	12260	578	6-1—270—2x
	13010	585	7-1—305—2x
Myrtledale Flute Butterball	13940	602	5-3—320—2x
Myrtledale Ferns Asset	13280	595	3-5—305—2x
Myrtledale Dippo Glory	13610	694	5-0—306—2x
Myrtledale Butterfat Alma	13470	683	Sr3—305—2x
Myrtledale Butterfat Happy	12330	578	4yrs—305—2x
Myrtledale Butterfat Holly	13360	601	4yrs—281—2x
Myrtledale Noble Louvenia	13030	629	3yrs—306—2x

A Junior Herd Sire . . . EDISTO FARMS NANCE LUKE — Born April 1, 1966

Sire: **Norgert's Royal Nance,** ★ GOLD STAR — AI GOLD STAR SIRE
Dam: **Edisto Farms G. Lucia** (VG 4 times), 10635—569—Sr2HIR—305—2x, 11990—586—9DHIR—301—2x, 10100—415—10 DHIR—305—2x, a daughter of Fairlawn Hornet's General.

We are breeding to top NOBA sires. **We have several bred to —**

Lyrene May Rose Prince, AGCC Summary (2/8/68), 21 daughters, 33 records average 12697 lbs. milk, 4.7%, 599 lbs. fat, M.E.—305—2x, 28 classified average 86.7%.

Yellow Creek Bft. Gypsy King, GOLD STAR SIRE, 25 daughters, 45 records average 11821 lbs. milk, 675 lbs. fat, M.E.—305—2x, 31 classified average 85.1%.

PRODUCER FOR EDISTO FARMS DAIRY

Marvin, Bennett and Perry Hamm, Owners
Route 4, Box 105B
Newberry, S. C. 29108
Tel. 276 - 3868

MYRTLEDALE FARM
1 mile south of Newberry on Caldwell Street, Hwy. 395

SIXTH HIGHEST HERD IN THE STATE FOR MILK AMONG ALL ON OFFICIAL DHIR TEST

1967 PRODUCTION . . . . 35 DHIR Records Average 11042 lbs. Milk, 4.6%, 513 lbs. FAT, M.E.—305—2x

A Few Of Our 1967 Records ACTUAL PRODUCTION—DHIR

Rosevas Billie
15000—620—3-11—305—2x
A Burger's Place Billy daughter.

Laura Lyn K. Precious
13810—604—6-2—305—2x

Laura Lyn K. Nora
13250—539—6-1—300—2x

Precious, Nora and Dorthy are by our foundation sire, Kimberton Noble.

3 Daughters by Laura Lynn G. Tommy

Laura Lyn T. Kitty
12130—570—4-7—301—2x

Laura Lyn T. Amy
11820—554—2-3—305—2x

Laura Lyn T. Lizzie
11570—603—2-6—305—2x

One Of Our "NOBLE" Daughters (E)

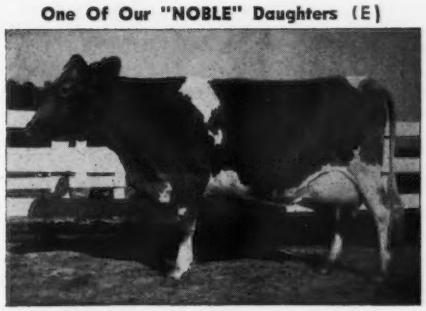

LAURA LYN K. DORTHY (E '67)
10180—465—Jr2DHIR—279—2x, 13880—591—Jr3DHIR—285—2x, *17760—777—Jr4DHIR—305—2x, 16980—759—5DHIR—305—2x, 19630—825—6DHIR—305—2x.
She is a maternal sister to — **Laura-Lyn L. Lady** (VG '67) 12200—589—Sr3DHIR—305—2x.

TOMMY is by **Cross Arrows Gambit,** GOLD STAR SIRE, and out of our foundation cow, **Bermuda Robert's Anna Bell,** 14000—591—10DHIR—305—2x. The first 14 daughters by **TOMMY,** with 19 records, average 9581—4.8%—470—M.E.—305—2x.

Herd Classified For The First Time In 1967

35 HEAD . . . 1 E — 12 VG — 14 D — 8 A

PLAN TO VISIT OUR HERD — YOU ARE ALWAYS WELCOME

PRODUCER FOR EDISTO FARMS DAIRY

Robert J. Crocker, Jr.
R. 1, Union, S. C. 29379
Tel. 803 — 427 - 8705

LAURA LYN FARM
1 mile north of Santuck, S. C. on Hwy 215, turn east on Neal Shoals Road and go 1½ miles.

THORNWELL ORPHANAGE — LUSHACRES FARM

FOUNDED ON A FIRM FOUNDATION OF PROVED LUSHACRES BREEDING AND RICH IN "QUEST" BLOOD

We have several top daughters by LUSHACRES BOSWELL'S NOAH in our herd.

NOAH is by **Horse Shoe Conrad's Boswell** out of **LushAcres Hermes' Nora** (E '58 — VG '59), 15548—817—Sr3—365—3x, 13017—683—6yrs—305—2x, 12300—587—9DHIR—305—2x. NOAH is a full brother to Deep Lake Boswell's May (VG), 12970—688—Jr3DHIR—292—2x, a maternal sister to Deep Lake Flash's Nola (VG '67), 13790—729—Sr3DHIR—305—2x. The first 10 summarized daughters by NOAH, with 15 records, averaged 10451—518—M.E.—305—2x.

We are breeding several to **HIGH MEADOWS CONQUEROR** ($75,000 to NOBA), and to his sire — **NORGERT'S ROYAL NANCE,** GOLD STAR — AI GOLD STAR SIRE.

Dam Of Conqueror

LushAcres Hermes' Quest (E 5 times)
Sold in 1957 LushAcres Dispersal for $15,500.
17529—*1104—Jr4—365C—3x
14651—*900—5HIR—305—2x
12940—751—12DHIR—305—2x
4 tested daughters, 1 E — 3 VG
3 times an All-American. A Senior and Grand Champion at both the National and the International, 1956.

HERD ON DHIR TEST . . . 38 DHIR records average 10792 lbs. milk, 495 lbs. fat, M.E.—305—2x

T.B. Accr. #292605 Vacc. Bang's Accr. #1792

OCCASIONALLY WE HAVE BREEDING STOCK FOR SALE — VISITORS WELCOME

THORNWELL FARMS DAIRY
In City limits, south side of Clinton on Hwy. 72

M. A. MacDONALD, Pres.
ROBERT L. WICKHAM, Supt.
CHARLES NALLEY, Herdsman

Phone 833-0619

THORNWELL ORPHANAGE
CLINTON, SOUTH CAROLINA 29325

OUR "BONANZA KING" BULL IS SIRING PRODUCTION

STURGIS FARM BONANZA KING — Born September 9, 1962

12 daughters in milk and they have made up to 13,000 lbs. milk as 2-year-olds in 305 days—2x.

Sire: **Franchester Cecilia's Bonanza,** (GOLD STAR — AI GOLD STAR SIRE). **Combines the blood of the GOLD STAR ERMINE AND LEADER'S CECILIA Families.**

Dam: **Kilmac Peerless Ann** (VG), 10812—484—Jr3HIR—305—2x, 12025—656—4DHIA—305—2x, 13656—705—6DHIA—305—2x. She is also the dam of Brookberry Chall Amity (VG), 11841—488—Sr4HIR—305—2x.

We are breeding the "BONANZA KING" daughters, and others in the herd, to —

BROOKBERRY JOLLY ARTHUR
Born January 17, 1964

Sire: **McDonald Farms Jolly Venture**
Full brother to a GOLD STAR SIRE, and by "High Neptune" out of the EXCELLENT — GOLD STAR "Ideal Nova" family.

Dam: **Emory Mo Ava** (VG 6 times)
Last 4 records all over 13,000 lbs. milk, 14070—762—7DHIR—305—2x, 14380—729—9DHIR—305—2x. She is a maternal sister to Emory Bon Anna (VG), *16250—758—Jr3DHIR—305—2x, 16400—748—6DHIR—365—2x.

STURGIS FARM SAINT'S HERO
Born February 24, 1964

Sire: **Wyno Saint's Hero**
GOLD STAR SIRE (1/9/68) 39 daughters, 63 records average 12228—4.7%—575—M.E.—305—2x, 43 classified average 83.1%.
The "Beauty" and "Helena" families

Dam: **Klondike Romulus Starbeam**
9546—469—Sr2—365—3x, 11895—634—Jr4DHIA—305, 12356—670—Sr4DHIA—305. **Two More Crosses To The "Beauty" Family.**

We are also breeding to top AI sires, and have bred several to — LYRENE MAY ROSE PRINCE, AGCC Summary (2/8/68), 21 daughters, 33 records average 12697—4.7%—599—M.E.—305—2x, 28 classified average 86.7%. **18 in calf to McDONALD FARMS R. L. DIVIDEND.**

PLAN TO VISIT OUR HERD — STOCK USUALLY FOR SALE

Bobby K. Sturgis
Route 1, Rock Hill, South Carolina 29732
Tel. 327-9961

STURGIS FARM
2 miles west of Rock Hill off Highway 322
Produce and Distribute Golden Guernsey

A Billy Son
Out Of A Duke Daughter

GUERNSDEL BILLY AMOS

Born: June 6, 1964

Sire: **Burger's Place Billy**
GOLD STAR — AI GOLD STAR SIRE
Latest AGCC summary 12/29/67, 1037 cows, 1787 records average 11350—4.6%—527—M.E. —305—2x, 1179 classified average 83.3%.

Dam: **Guernsdel Maxim Angie** (VG)
7 records, all over 11,000 lbs. milk, including:
13460—636—9DHIR—302—2x
13400—677—10DHIR—305—2x

We are also breeding to top NOBA AI SIRES

STOCK FOR SALE
PLAN TO VISIT OUR HERD

J. B. and H. E. Shuler
Owners
Holly Hill, S. C. 29059
Tel. 496 - 3729

BOMIR FARM

5 miles north of Holly Hill at Wells Cross Road

A Home-Bred Sire . . .

SEDOHR'S GENERAL

Born: August 3, 1965

Sire: **Metzger Farms Transfer Valor**
GOLD STAR SIRE — 37 daughters, 84 records average 13337—668—M.E.—305—2x, 59 classified average 83.8%.

Dam: **Uwharrie Affiance Girl** (VG)
8345—413—Jr3HIR—305—2x
15340—753—12-6DHIA—305—2x
She is out of a daughter of Girl of Connemara Farms, *22407—*1077—6yrs—365—3x.

We have in our herd, daughters by Franchester Cecilia's Bonanza, GOLD STAR — AI GOLD STAR SIRE, that have milked up to 11,000 and 12,000 lbs. milk for us.

We have bred several to Transfer Valor — sire of General, and we are breeding to —

Edisto Farms Star's Flash
Lyrene May Rose Prince

SEDOHR FARM

Hugh B. Rhodes, Owner
Box 243
Estill, South Carolina 29918
Tel. 625 - 3263 or 625 - 3741

3 miles north of Estill on US Route 321.

OUR 1967 ALL-AMERICAN JUNIOR HERD SIRE

HIMSELF

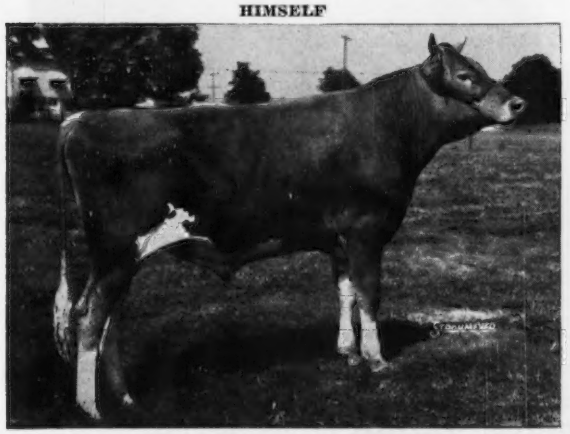

WOODACRES KINGS VICTORIOUS
Born January 24, 1966. 1st prize Junior Yearling, Reserve Junior Champion, Pa. All-American Dairy Show, 1967. **ALL-AMERICAN JUNIOR YEARLING, 1967.** Sire: **Fairlawn Hornet's Sailor King,** GOLD STAR SIRE. A son of Fairlawn Actor's Mistletoe, E twice, GOLD STAR DAM, 17004—888—5yrs —305—2x. Dam of 3 GOLD STAR sons.

HIS DAM

Woodacres Leaders Violet (VG '63)
14484—643—6HIR—305—2x
14570—683—7HIR—305—2x
13443—611—8HIR—305—2x
She is by a GOLD STAR SIRE, and is also the dam of —
Woodacres Nance's Valiant
ALL-AMERICAN 2-Year-Old Bull, 1967
Woodacres Chief's Violet (E '65 '66)
Sold in 1965 for $3,400
12445—599—Jr3HIR—305—2x

We have daughters in our herd by **WOODACRES REGAL VALOR** and **WOODACRES KNIGHT,** a Billy son out of a 7 times Excellent daughter of a GOLD STAR SIRE.

The herd is vaccinated, dehorned, accredited for T.B. and Bang's

Ronald L. Jones, Manager
Rt. 1, Box 180, Andrews, S. C. 29510
Tel. Georgetown 803 — 546 - 4812

MOUNT PLEASANT PLANTATION

4½ miles north of Andrews on Hwy. 41, turn right at the Plantation sign.

1926 ⟶ GIPPY PLANTATION ⟵ 1968

Winner Of The 1967 Brays Island Plantation Trophy

FOR HIGHEST LIFETIME MILK PRODUCTION . . . GIPPY ACTOR FAITH . . .

124,421 lbs. milk, 5,889 lbs. fat, 2,763 days

1967 PRODUCTION . . . 4th Highest In The State . . . Highest for Herds with over 60 records . . . 120 DHIR records average 11460 lbs. milk, 4.6%, 522 lbs. fat, M.E.—305—2x.

2 STATE PRODUCTION LEADERS FOR BOTH MILK AND FAT

Ideal's Pretores Clara Bell	17620—787—12-3DHIR—305—2x
Gippy Nance Claribel	13620—614—2-8DHIR—305—2x

PREMIER BREEDER 7 TIMES . . . PREMIER EXHIBITOR 5 TIMES — SOUTH CAROLINA STATE FAIR

Sampling 3 Junior Herd Sires

A DARIMOST . . . Attebroc Dari Dandy — Born September 5, 1966

Sire: **Western Glow Darimost,** GOLD STAR — AI GOLD STAR SIRE
Dam: **Pharaoh's Dimple** (E 4 times), 15600—719—8DHIR—305—2x, 15710—703—9DHIR—305—2x, a daughter of Fra-Mar Pharaoh.

A BILLY . . . Brookberry Billy's Eldon — Born January 27, 1967

Sire: **Burger's Place Billy,** GOLD STAR — AI GOLD STAR SIRE

His Dam

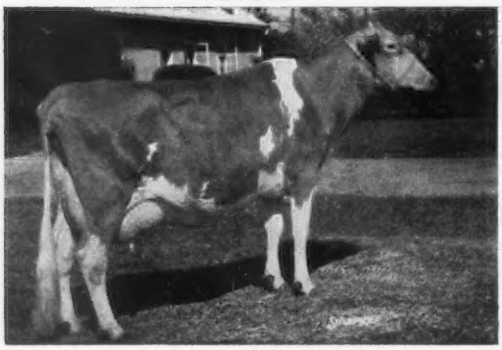

Brookberry Jolly Electra ($1,800)
Very Good 3 times
11869—601—Jr3HIR—305—2x
12750—665—Jr4DHIR—305—2x

Sire: **McDonald Farms Jolly Venture**
Full brother to McDonald Farms Jolly Brilliant, GOLD STAR SIRE.
Sons of "Ideal Nova" — Excellent — GOLD STAR DAM — A—A Produce 3 times, 10 records average 11171—605, including 14479—*817—7yrs—305C—2x.

Dam's Maternal Sister

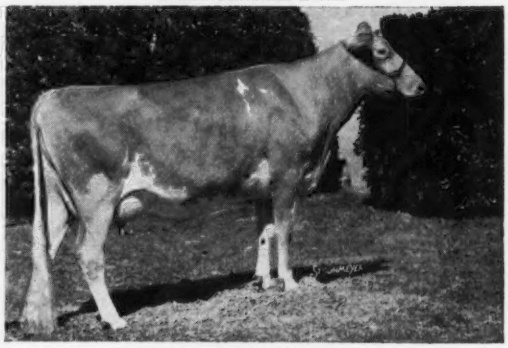

Brookberry Mon Eliza ($1,200)
Very Good twice
11880—585—Jr3DHIR—305—2x

Dam: **Locust Grove H. Ellen** Very Good 3 times
1st Produce, S. C., 1967.
12115—624—5HIR—305—2x
12884—622—6HIR—305—2x
13394—596—7HIR—305—2x
She is a maternal sister to Gardenville King's Ellen, *15436—*819—Sr4—305—3x.

A TOP COMMAND . . . Gippy Command Sultan — Born January 25, 1967

Sire: **Gayoso View Top Command,** GOLD STAR — AI GOLD STAR SIRE
Dam: **Gippy Majestic Samala** (VG), 12570—541—Jr3DHIR—305—2x. 2nd 4-Year-Old, Florida, 1967. A daughter of Langwater Majestic out of Gippy Steadfast Samala (VG 3 times), 12840—617—Jr3HIR—305—2x, 13621—650—Jr4HIR—305—2x, 13090—620—5DHIR—305—2x. Steadfast Samala is by Lake Louise King's Steadfast out of Henslee Farms Lady Samala (E), *1461M—671—Sr3—305C—2x, 5 tested daughters.

Visitors Always Welcome

Federally Accredited No. 112365 — 350 Guernseys — South Carolina Bang's Free No. 16
Herd on HIR Test — Telephone 825-3732 — Vaccinated

GIPPY PLANTATION

BOX 458
Moncks Corner, South Carolina 29461

Est. of NICHOLAS G. ROOSEVELT, Owner
FORREST FANSHER, Manager

Presenting . . . 3 Of Our Young Cows

A NANCE . . . A V. FAME . . . A TOP COMMAND

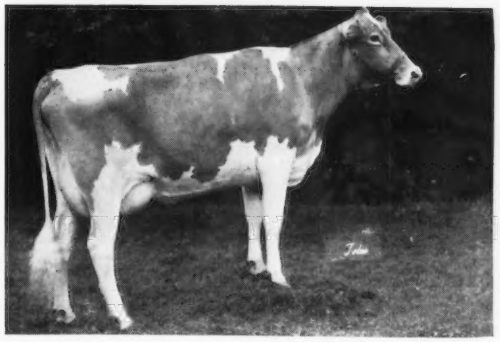

10370—514—2-7DHIR—305—2x

Sire: **Norgert's Royal Nance**
GOLD STAR — AI GOLD STAR SIRE

Dam: **Bayville Socute Oleander** (E 4 times)
A lifetime production of 127,575 lbs. milk, 6,056 lbs. fat.

We have 2 full sisters to Odessa in the herd.

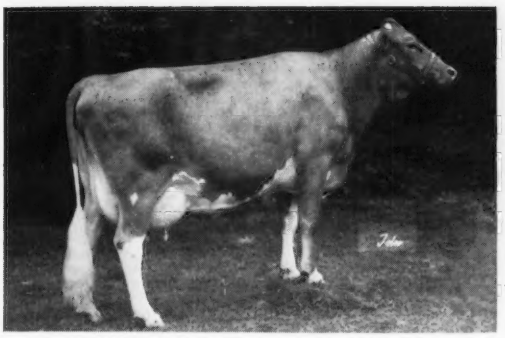

13150—554—3-0DHIR—305—2x
Sire: **Henslee Farms V. Fame**
GOLD STAR — AI GOLD STAR SIRE
Dam: **Hillandale Prince Lucille** (VG)
11220—588—Jr4DHIR—305—3x
10220—520—6DHIR—305—2x
We also have a daughter by NANCE in the herd.

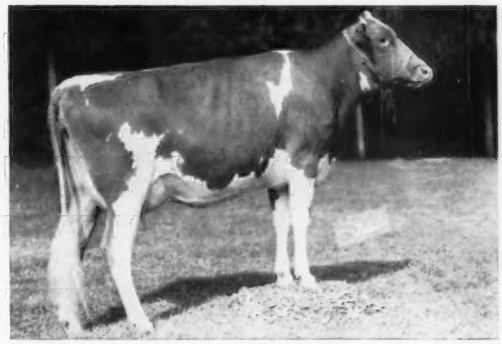

9740—484—2-1DHIR—305—2x
Sire: **Gayoso View Top Command**
GOLD STAR — AI GOLD STAR SIRE
Dam: **Clear Springs' Landmark's Rona** (VG)
Lifetime production of 137,986 lbs. milk, 7,560 lbs. fat.

We are breeding to top AI sires, bulls like Norgert's Royal Nance, Norgert's Royal Paulson, Norgert's Nance Forward, Spar Hill Governor.

STOCK FOR SALE — PLAN TO VISIT OUR HERD

Farm is located 1 mile north of Durham, just off Hillandale Road.
Route 2, Carver St. Extension

Federal Accredited 582103

State Bang's Free No. 156

CROASDAILE FARM

DURHAM, NORTH CAROLINA 27702

FRANCES HILL FOX
HERBERT J. FOX } Owners

Tel. 477 - 5685

RALPH W. PETERS, Mgr.
ROBERT RIGSBEE, Herdsman

The Big 3 At Cross Arrows

A GOLD STAR SIRE OUT OF A GOLD STAR DAM
A SON OF A GOLD STAR SIRE OUT OF AN EXCELLENT
A DIVIDEND FROM THE EXCELLENT "JULIETTA" FAMILY

★ HOMINY HILL ADRIAN ★

GOLD STAR SIRE

Summarized 11/30/67 . . . 25 daughters, 42 records average 11602—565—M.E.—305—2x, 24 classified average 85.4%. Sire: **Hominy Hill Champion,** GOLD STAR SIRE.

His Dam

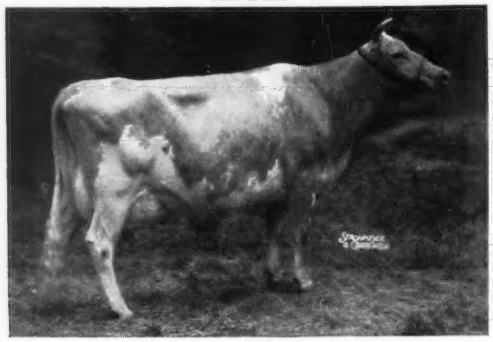

Lynbrook Royal Annual (E 6 times)
GOLD STAR DAM
15218—767—7yrs—365—2x
17341—891—9yrs—365—2x

CROSS ARROWS QUERCUS

Born January 4, 1962

His first daughter classified VG and scored above the line straight across the sheet. Sire: **Burger's Place Billy,** GOLD STAR — AI GOLD STAR SIRE.

His Dam

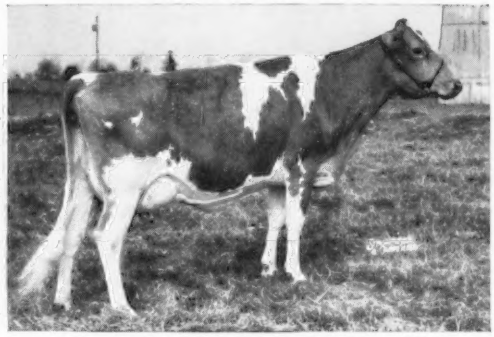

Cross Arrows G. Oakie (E 3 times)
12798—543—Jr4HIR—305—2x
13467—624—5HIR—305—2x
Res. Ch., Ky. Nat., 1963
Sold for $4,600 in 1963

A DIVIDEND FROM THE JULIETTA FAMILY

ANSMIL D. QUANTITY'S PEERLESS - Born February 10, 1966

His full brother was All-American Bull Calf, 1964, and All-American Senior Yearling, 1967. Twice a Junior Champion at the National.

Peerless is by McDonald Farms R.L. Dividend, 16 daughters, 18 records average 13674—4.5%—613—M.E.—305—2x, 14 classified average 87.3%.

His Dam

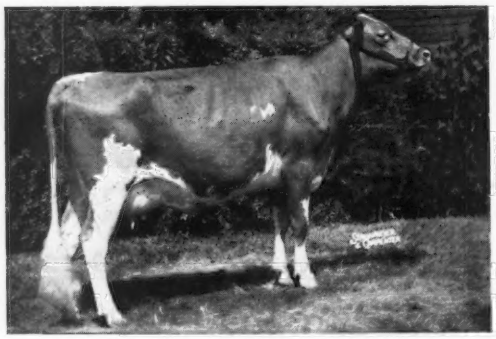

Ansmil D. Quantity (VG 3 times)
10484—550—Sr2HIR—307—2x
13487—703—Sr3DHIR—365—2x
13960—695—5DHIR—305—2x
15940—783—6DHIR—305—2x
Reserve All-American 2-Year-Old, 1962.

His Dam's Dam

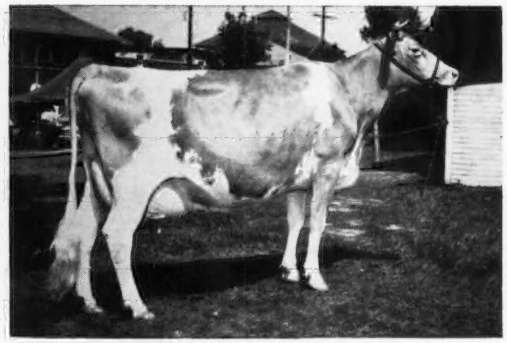

Llan Fair F. Julietta (E '61 '63)
12779—678—7HIR—289—2x
11692—605—6HIR—319—2x
All-American 4-Year-Old, 1959
Senior and Grand Champion at many top shows. 1st at National as a 4-Year-Old. A son, Ansmil Julietta Royal Majesty ($4,000), 3 tested daughters, 2 classified — both VG.

The farm is located 3 miles north of Cross Anchor off Highway 146

T. B. Accredited 569649 — **State Bang's Free 593**

CROSS ARROWS FARM

UNION, SOUTH CAROLINA 29379

PAUL K. & JAMES L. SWITZER
Owners

Tel. Enoree 495-3938

RIVERS G. VAUGHN
Manager

OFFICIAL DHIR PRODUCTION RECORDS

Requirements for publication in this section: Minimum of 270 days in length and 12,055 pounds milk, M. E. 305-2X basis. The records of cows in a herd owned by individuals other than the herd owner are published under the herd owner.

HERD OWNER Name of Cow	Dam	Sire	ACTUAL RECORD Age	Days	Milk	Fat
		ALABAMA				
*ST BERNARD COLLEGE, PLACID OAKS FARM, SAINT BERNARD						
BENEDICTINE ROYAL POLLY	BENEDICTINE SUMMER POLLY	BENEDICTINE KING OF THE MEADS	2-07	305-2X	10550	487
		CALIFORNIA				
*W ARNOLD KESSLER, BAY MEADOW FARM, GALT						
BAY MEADOW ELITES CLEO	BAY MEADOWS GAY CHLOE	ADOHR BEAUS ELITE	11-05	365-2X	15800	609
BAY MEADOW BILLYS DAISY	BAY MEADOWS DOREEN	BURGERS PLACE BILLY	11-02	365-2X	17010	736
BAY MEADOW VAL HALO	BAY MEADOW BILLYS HOLLY	BAY MEADOW ELITES VALMONT	5-06	365-2X	15950	681
BAY MEADOW BILLYS DINA	BAY MEADOW DRUMMERS DARLENE	BURGERS PLACE BILLY	5-07	365-2X	14500	697
		CONNECTICUT				
*VIOLETTE BEDFORD, NYALA FARM, GREENS FARMS						
NYALA M C AMIE	NYALA KINGS WILMA	MOREAU FARMS CHIEF	8-10	305-2X	13700	639
NYALA PRINCES HOPE	NYALA SUPREME BETTINA	NYALA PEERLESS PRINCE	9-09	305-2X	13900	768
NYALA LORD JEFFS ESTHER	NYALA KINGS ARLENE	NYALA BONANZA LORD JEFF	4-11	305-2X	13210	615
NYALA MO MAR FAME	NYALA ONWARDS DAPHNE	WANDERING BROOK MO MAR	3-03	305-2X	12480	558
NYALA HORNET GLOW	NYALA KINGS SHAMROCK	WYNO HAMLETS HORNET	3-02	305-2X	11040	581
NYALA HORNET GODIVA	NYALA LORD JEFFS ELSIE	WYNO HAMLETS HORNET	3-00	305-2X	11890	612
NYALA MAXIM HILDA	NYALA PRINCES HOPE	LAUXMONT MAXIM	2-00	305-2X	9680	512
*SAMUEL BERKE, DEEP LAKE FARM, LAKEVILLE						
ARETHUSA CECIL	ARETHUSA VENA	NYALA MAJESTYS ACME	8-10	305-2X	16360	732
BELNEMUS EMORY VILLA MAY	IDEALS ADVANCERS VILLA MAY	EMORYS ST PATRICK	7-00	305-2X	15290	709
MARWIN C JOYCE	MARWIN SILKY JOAN	MARWIN F CLARENCE	6-05	305-2X	12180	567
DEEP LAKE BILLYS JUDITH	DEEP LAKE FLASHS JUDITH	BURGERS PLACE BILLY	5-00	305-2X	12810	748
DEEP LAKE STARS LUCKY	DEEP LAKE FLASHS LUCKY	DEEP LAKE FLASHS STAR	3-05	305-2X	14230	630
*H S DUNNING, WATERFALL FARM, RIDGEFIELD						
WATERFALL ARBUTUS PRINCESS	WATERFALL BOUNTYS ARBUTUS	HENSLEE FARMS V FAME	2-01	305-2X	10230	452
*GILBERT FARRINGTON, PINE VISTA FARM, WEST WILLINGTON						
PINE VISTA ACMES NORA	LANGMORE DOMINANT NOLA	FAIRLAWN ACTORS ACME	5-00	299-2X	14600	672
*ROBERT L HARRIS, STONY BATTER FARM, CORNWALL BRIDGE						
BROOKDELL C KAYTE	BROOKDELL PRE KAYSIE	GARDENVILLE KINGS CHANCELLOR	7-05	305-2X	12980	661
STONY BATTER BON AMI	RIVERDALE C C HETTIE	NYALA ERMINES BONANZA	6-05	305-2X	12000	658
*HOWARD T LARKIN, BEDLAM FARM, MIDDLEBURY						
PANSY OF SQUAREWOODS FARM	PATTY OF SQUAREWOODS FARM	NYALA MAJESTYS ACME	3-06	305-2X	14820	619
PARTRIDGE LADY HEBE	PARTRIDGE R L HANDY MAID	CASTLE BROOK LEADERS LAD	2-10	365-2X	15360	744
PARTRIDGE DRAGOONS KIRSCH	PARTRIDGE PO KAKAPO	PARTRIDGE A DRAGOON	2-05	305-2X	10070	489
*FRASIER W MCCANN, GOLDEN HARVEST FARM, BRIDGEWATER						
MCDONALD FARMS SUPREME VELMA	FRANCHESTER BRIGHT LAUGHTER	MCDONALD FARMS LE SUPREME	12-05	305-2X	12510	613
*DAVID SIBBALD, GRASSLAND FARM, SALISBURY						
GRASSLAND ONWARDS MARGY	GRASSLAND F MARIA	NYALA BONANZAS ONWARD	2-10	305-2X	11190	539
*REGINALD W SLATE, MAISHEPAUG FARM, LITCHFIELD						
ARETHUSA DLISA	ARETHUSA ALISA	OLD HOMESTEAD C A B A PHAREKA	7-11	305-2X	16620	764
MAISHEPAUGS BON LOYAL	MAISHEPAUGS MYRNA LOY	NYALA ERMINES BONANZA	5-04	305-2X	14550	804
MAISHEPAUGS MAGLYN	MAISHEPAUGS MAGNOLIA	HOMINY HILL LYNN	4-07	305-2X	13360	641
*RODNEY O UNZ EST, HIGHFIELD FARM, SHARON						
HIGHFIELD LEADERS PEGGY	HIGHFIELD VALORS PRETORIA	HIGHFIELD VALORS LEADER	2-06	305-2X	11080	547
		FLORIDA				
*WALTER SCHMID & SON, SCHMIDS GUERNSEY FARM, TALLEVAST						
MATOAKA LUCIUS PRIDE	HIETT FARMS PRIDE	TARBELL ROMULUS LUCIUS	10-03	298-2X	11770	508
MATOAKA T EGRET	MATOAKA LUCIUS EGRET	MATOAKA TIMOTHY	2-08	305-2X	10510	456
MATOAKA H ORA	MATOAKA SPECIAL ORA	MATOAKA HONOR	2-08	305-2X	11770	508
MATOAKA H ROSITA	MATOAKA CONRAD ROSITA	MATOAKA HONOR	2-08	305-2X	11160	466
MATOAKA T TULIP DIANA	MATOAKA HONOR TULIP DIANA	MATOAKA TIMOTHY	2-07	305-2X	12520	532
MATOAKA SAILOR EUGY	TANGLEWOOD BAND EUGY	MATOAKA HONOR SAILOR	2-10	305-2X	10720	472
*CARROLL L WARD JR, LAY LAINE GUERNSEY FARM, ASTATULA						
SU JEN R FANCY	METZGER FARMS PEER FERN	EDISTO FARMS G ROYAL	6-03	305-2X	14280	714
BROOKBERRY JOLLY NETTIE	SAWAGA IMPROVEMENTS NETTIE	MCDONALD FARMS JOLLY VENTURE	6-06	365-2X	16490	714
LAY LAINE LADS PAT	LAY LAINE ANTHONYS PATSY	EDISTO FARMS BANNER LAD	5-08	365-2X	19290	839
VELDA CHEERING CHEROKEE	VELDA CHEROKEE SHERRY	MCDONALD FARMS MISTER CHEER	5-02	305-2X	12650	530
SU JEN F ROXIE	EDISTO FARMS M RUBELLE	EDISTO FARMS TRANSFER FRANSON	5-05	305-2X	12610	540
VELDA VICTORS URSULA	SQUARE FARM BUTTERFAT UTE	HANSENAREA PHARAOHS VICTOR	4-05	305-2X	13730	715
LAY LAINE LADS FLOSS	LAY LAINE OLSONS LARK	EDISTO FARMS BANNER LAD	3-09	305-2X	12130	668
LAY LAINE SUPERBS THELMA	LAY LAINE PRINCES OMELIA	LAY LAINE VIRGINIANS SUPERB	3-06	365-2X	17880	679
SU JEN ROYAL RAY	LAKEMONT KINGS ARIE	FLYING HORSE HARMONY ROYALMOST	4-01	365-2X	21030	782
		GEORGIA				
*H J HAGA, CLEARBRANCH FARM, FORT VALLEY						
CLEARBRANCH BILLYS BECKY	CLEARBRANCH HORNETS MINUET	BURGERS PLACE BILLY	4-07	305-2X	11820	582
CLEARBRANCH BILLYS BESSIE	CLEARBRANCH FLASH MURIEL	BURGERS PLACE BILLY	3-08	305-2X	12050	492
SKYFIELDS NANCES LOUISE	SKYFIELDS SARGONS LILAC	NORGERTS ROYAL NANCE	3-05	305-2X	11680	580
*R L MATHIS CERTIFIED DAIRY, DECATUR						
GREEN FIELDS B ONIDA	GREEN FIELDS J KRIS	BURGERS PLACE BILLY	4-02	305-2X	13090	556
*RUFUS L YODER, MACO FARM, MONTEZUMA						
ALLAN MANOR NOBLEMANS PRIDE	BRANDON B PRIDE	MEADOW LANE NOBLEMAN	4-04	305-2X	12520	538
		IDAHO				
*JOE PRITZL, WESTLYNN FARM, FRUITLAND						
STRATUM BLEND FAY	STRATUM V FRIEDA	STRATUM FARMS BLENDER	4-05	305-2X	12130	577
WESTLYNN C CLOVER	WESTLYNN CLUTIE	LAKE LOUISE CEDARS COUNT	3-10	305-2X	11510	501

Early REGISTRATION Makes CENTS

INDIANA

*DELBERT W & ERMA J CRIPE, LA HAR VA FARM, ELKHART						
VANS LUCKY ACRES C ANNETTE	ROSEMONT I CHERRY BLOSSOM	RUSHCREEK SUPREME ACTOR	6-07	305-2X	13520	643
LA HAR VA C AUDREY	LA HAR VA YANKEES ARLA	CLEARLAND MASTERS COUNT	2-09	305-2X	10480	504
*WILLIAM T FRANKS, FRA HIB DAIRY FARM, WAWAKA						
FOUNTAINE T HELENA	FOUNTAINE MASTERS MIRTH	BLAKEFORD TRANSFER	7-08	305-2X	12140	534
FRA HIB D T PEG	FRA HIB TRANSFERS PRIDE	FRA HIB DELIAS TRANSFER	5-09	305-2X	12680	586
FRA HIB BON SUGAR	FRA HIB DIPLOMATS SUSIE	NYALA ERMINES BONANZA	4-09	305-2X	12280	598
*GERMANN BROS, BO KAY FARM, BREMEN						
BO KAY PREMIER MARTHA	BO KAY KEYMAN JANINE	MAURANA MASTERS PREMIER	8-02	298-2X	15930	773
BO KAY PREMIER TERRY	BO KAY KEYMAN JENNIFER	MAURANA MASTERS PREMIER	2-06	305-2X	12220	597
BO KAY PREMIER TREVA	BO KAY DANCER ORPHA	MAURANA MASTERS PREMIER	2-05	305-2X	12690	614
BO KAY PREMIER IRMA	BO KAY KEYMAN INEZ	MAURANA MASTERS PREMIER	2-01	305-2X	11360	491
*JOSEPH GIERHART & FAMILY, SUNNY DA FARM, BRYANT						
V F ESSIE OF LYBARGERS FARM	BESSIE OF LYBARGERS FARM	HENSLEE FARMS V FAME	4-06	305-2X	12170	556
SUNNY DA S SUSAN	SUNNY DA NOBLES BETTY	FULLER FARMS MAYMES SENATOR	3-00	305-2X	12070	643
*LEVI R HOCHSTETLER, U CREEK MEADS FARM, NAPPANEE						
U CREEK V TULIPS LILAC	U CREEK B KINGS TULIP	YELLOW CREEK S BUTTERFAT VALET	6-08	305-2X	14000	610
*MELVIN L HOCHSTETLER, U CREEK FARM, BREMEN						
U CREEK JEWELS JENNY	Y C SUPREMES JEWEL	YELLOW CREEK C GENERAL	2-03	365-2X	16250	757
*PAUL HOOVER, SPUDRIDGE FARM, GOSHEN						
SPUDRIDGE SIS SUE	SPUDRIDGE SUPERB SIS	SPUDRIDGE NECTAR FINANCIER	3-02	305-2X	12250	623
*C L JENKINS & JULIUS MOY, GOLDEN HILLS FARM, PERU						
MALZ FARM V F PEARLETTE	MALZ FARMS STARLIGHTS PATSY	HENSLEE FARMS V FAME	5-03	305-2X	13670	595
*LEWIS K MARTIN & SON, PLYMOUTH LANE FARM, WAKARUSA						
LA VISTA R R JUANITA	DEE OF LONE BEECH FARM	ROSEWOOD ROYAL COMMANDER	10-05	305-2X	12830	715
TWIN ROCKS BFT C C BELLETTA	TWIN ROCKS A C C BELLETTA	YELLOW CREEK BFT CHEER LEADER	10-01	305-2X	14540	686
PLYMOUTH LANE S VIOLET	MARGES MINX OF NYE	PLYMOUTH LANE LOVELY SUPERIOR	5-09	305-2X	14920	714
*GUY MCFARLAND & SONS, GUERNSIANA, INDIANAPOLIS						
TARBELL BELLA ESTHER	TARBELL COUNTESS ESTHER	BURGERS PLACE BILLY	4-11	305-2X	12110	460
*LOREN R & OLIVE L METZGER, SOUTH VIEW FARM, S WHITLEY						
SOUTH VIEW DUKES JAN	SOUTH VIEW SCOUTS JOSEPHINE	SOUTH VIEW SUPREMES DUKE	6-02	305-2X	12040	621
BEHMER HOMESTEAD T C MAID	BEHMER HOMESTEAD SUPREME MONA	GAYOSO VIEW TOP COMMAND	3-05	290-2X	11550	582
*MYRON R & GRACE E METZGER, METZGER FARMS, CLAYPOOL						
METZGER FARMS PEER SABINA	TRIUMPHS SANDY LEE	TARBELL GALLANT PEER	10-00	305-2X	12460	583
METZGER FARMS VALOR FLO	METZGER FARMS HONOR FLOSS	METZGER FARMS TRANSFER VALOR	4-04	305-2X	15400	729
METZGER FARMS EMPRESS SYL	METZGER FARMS VIC SYLVA	WOODACRES EMPORER	2-03	305-2X	10790	553
*MELVIN REKEWEG & SONS, CLEAR VIEW FARM, WOODBURN						
ALDALES NANCES NELL	MORNING STARS LYLA	NORGERTS ROYAL NANCE	3-07	365-2X	14350	640
*OSCAR M RIGGS, GREEN RIDGE FARM, EVANSVILLE						
GREEN RIDGE NOBLE KING DELLA	GREEN RIDGE DISTINCTION DOTY	WILLOW SPRING NOBLE KING	5-07	305-2X	12700	611
GREEN RIDGE VISCOUNT ROSELLA	GREEN RIDGE MONARCH ROSE	HENSLEE FARMS VISCOUNT	2-08	300-2X	11040	510
*OTIS P RITCHIE & SON, RITCHIEDALE GUERNSEY FARM, GASTON						
SHADY LANES S MARTHA	SHADY LANES F MARIE	SHADY LANES SPOTLIGHT	9-05	305-2X	14890	655
*HERMAN SCHROCK, CLOVER LEAF FARMS, GOSHEN						
CLOVER LEAF BT EVA	CLOVER LEAF H STELLA	YELLOW CREEK HANDY EARL	3-05	301-2X	11650	562
*RAYMOND STULTZ & SON, SANDCUT GUERNSEY FARM, TERRE HAUTE						
SANDCUT NANCE ANGELINE	DOT MAR TONY AGNES	NORGERTS ROYAL NANCE	2-09	305-2X	11970	527
*OSCAR R WEAVER, YELLOW CREEK FARM, GOSHEN						
YELLOW CREEK QUEEN QUALITY	YELLOW CREEK S QUILLY	YELLOW CREEK BFT GYPSY KING	4-03	305-2X	11840	664
YELLOW CREEK MISS FAIRY	KAMPLANDS J S FAITH	YELLOW CREEK BUTTERFAT SUCCESS	3-02	305-2X	10910	683
*EUGENE G WEBER, GENEGLOW FARM, KENDALLVILLE						
TWIN ROCKS S JEWEL	TWIN ROCKS JUPITERS JEWEL	WEST WIND S PAUL	11-04	305-2X	11940	544
RUSHCREEK H MITZIE	KELLOGG W WARRIOR BESS	YELLOW CREEK S HANDY MAN	5-06	305-2X	12450	609
*MAURICE L WELDY, MAURANA FARM, GOSHEN						
MAURANA S BUTTERFAT FAITH	MULHOCAWAY BUTTERFAT FAINT	MAURANA KINGS SHANE	6-05	305-2X	12900	686
*RUSSELL J WENGER, VALLEY SET FARM, GOSHEN						
VALLEY SET K GINGER	VALLEY SET A GENE	MAURANA B BUTTERFAT KAVALIER	5-05	305-2X	13230	710
CREEKVU A REBA	CREEKVU PEG	VALLEY SET STARS AMBLER	5-10	365-2X	14350	853
VALLEY SET ARTISTS JUDITH	VALLEY SET LADY JOAN	VALLEY SET FINANCIERS ARTIST	2-08	305-2X	13690	651
*HAROLD C YODER, PASTURE HAVEN FARM, SYRACUSE						
PASTURE HAVEN JOBS BELLE	PASTURE HAVEN MAY BELLE	PASTURE HAVEN JODYS JOB	8-01	305-2X	13860	737
SUNSET SUPREME JEWEL	SUNSET GRANDEUR JOELLEN	YELLOW CREEK JEWEL SUPREME	6-09	305-2X	13070	713
*WILLARD O YODER, FAIRLANE FARM, TOPEKA						
FAIRLANE LADDIES ANGELINE	GOLDEN GRANGE IDEAL ANGELINE	GOLDEN GRANGE KING LADD	6-06	305-2X	12520	605

IOWA

*R H BOE, BOE RIDGE FARM, CALMAR						
BOE RIDGE R GINGER	BOE RIDGE BUTTERFINGER GOGI	MAPLE LEAF ROCKY	1-11	305-2X	10010	468
*LEO FITZPATRICK, GREEN VALLEY GUERNSEY FARM, DUBUQUE						
GREEN VALLEYS KASHIA	GREEN VALLEYS KIM	ELMWOOD SUPERIORS SULTAN	9-08	305-2X	14280	640
*CLINTON LEUENBERGER, WILLOW VIEW GUERNSEY FARM, FORT ATKINSON						
FERNS FAME HALLY	GARNAVILLO FERN	HENSLEE FARMS V FAME	4-01	305-2X	11600	536
*KENNETH R PANCRATZ, KENMON FARM, ZWINGLE						
KENMON ETTA	ELMWOOD EVELYN	ELMWOOD CARLOS	6-08	305-2X	15390	807
*DONALD SYWASSINK, IDLE NEER FARM, LETTS						
IDLE NEER P F BARB	IDLE NEER ACES BUBBLES	PLATTCO FLASHER	3-11	305-2X	11290	502
SANFADAIR TOP COMMAND IONA	SANFADAIR WARRIOR IONA	GAYOSO VIEW TOP COMMAND	3-05	305-2X	12570	562

KANSAS

*MR & MRS ALAN BERNDT, SIMPSON						
STARLET N C BEA	STARLET V F BUTTERCUP	YELLOW CREEK NOBLE CHIEF	2-07	305-2X	10770	468
*HOMER ENNS, HO ETTE FARM, HILLSBORO						
HO ETTES WILFUL CARLYN	HO ETTES RUBYS PRINCE CAROL	OVEN PRINCESS WILFUL	7-08	305-2X	14380	686
*W G RANSOM JR & EST W G, RANSOM FARM, WILLIAMSBURG						
RANSOM SUZETTES SUZANNE	GENERAL LEES SUZETTE	SECO FORWARDS SHAH	11-01	305-2X	11970	552
RANSOM FADS FLARE	RANSOM FAGENTS FAD	BLUFF VIEW SATIRE	6-09	305-2X	13690	750
RANSOM ALGIES ALLENE	RANSOM ALONAS ALGIE	BLUFF VIEW SATIRE	6-07	305-2X	13270	736
RANSOM BUNNYS BERTHA	RANSOM BONITAS BUNNY	HO ETTES BONANZA MR DEAN	3-04	305-2X	10970	621
RANSOM BABES BARBARA	RANSOM GALES BABE	WINN SCOTSMAN MONARCH	2-05	305-2X	10420	458
RANSOM FLARES FOXY	RANSOM FADS FLARE	WINN SCOTSMAN MONARCH	2-04	305-2X	10560	533
*GALEN SCHRAG, ELM MOOR FARM, PRETTY PRAIRIE						
CREST VIEW FARM VOGUE GLAMOUR	CREST VIEW FARM STYLE VOGUE	ROSEBUD FARM MC MONARCH	7-06	305-2X	13780	633
ELM MOOR GONDOLIERS GINGER	CREST VIEW FARM VOGUE GLAMOUR	MAURANA S BUTTERFAT GONDOLIER	3-04	305-2X	15450	707

LOUISIANA

*KLEINPETER FARMS DAIRY INC, BATON ROUGE						
BURR OAK JANE ANNS BEA	BURR OAKS JANE ANN	HOMESTEAD FORE NOBLE LAD	8-07	305-2X	13850	695

Register your NOVEMBER calves now

KLEINPETER FARMS F SUNSHINE	ANCHOR POINT JUNE OVERSHINE	GOLDEN GRANGE P V FRANKIE	7-05	305-2X	13730	524
KLEINPETER FARMS W KATHY	EDGEWOOD BUTTERFAT KATHLEEN	FAIRLAWN PAMELAS WARRIOR	5-07	305-2X	13550	635
KLEINPETER FARMS W INEZ	COOPERS ROYS INDEX	FAIRLAWN PAMELAS WARRIOR	3-06	305-2X	13240	529
KLEINPETER FARMS W INA	COOPERS ROYS INDEX	FAIRLAWN PAMELAS WARRIOR	2-08	305-2X	11770	468
KLEINPETER FARMS W ELDA	FOXS GURT OF WAUKESHA	FAIRLAWN PAMELAS WARRIOR	2-04	305-2X	10950	451

MAINE

*R H GARDINER, OAKLANDS FARM, GARDINER						
OAKLANDS PEONY	OAKLANDS IRIS	OAKLANDS PRINCE PHILIP	12-02	305-2X	11860	568
OAKLANDS LUCKY	OAKLANDS EMERALD LADY	NORTHERN CONRADS LADDIE	9-04	305-2X	12350	588
OAKLANDS FANNY	OAKLANDS IKES MAMIE	COLBYS COMMODORE	5-11	301-2X	13090	639
*UNIVERSITY OF MAINE, ORONO						
U M HANSEN B KUTY	U M BEAUTY VICTOR	HANSENAREA BEACON	4-11	305-2X	13000	720
*WILLIAM L VAUGHAN, ELM HILL FARM, HALLOWELL						
ELM HILL GOLDILOCKS	ELM HILL AMY	ELM HILL EPHRAM	3-09	305-2X	12930	644
*PAULINE E WOOLWORTH, CLEARVIEW FARMS, WINTHROP						
BELLE KNOLL NADINE	HOWMAR ACRES ETA	NORGERTS ROYAL NANCE	3-08	305-2X	11930	575

MARYLAND

*FRANK D BROWN JR, MOUNT ARARAT FARMS, PORT DEPOSIT						
MT ARARAT FLASHY BESS	MT ARARAT BRIGHT RHYTHM	DRIFTWOODS FLASH	6-00	305-2X	12560	649
SAYRE FARM BILLYS CHERUB	DEWAN FARMS NE CHELLY	BURGERS PLACE BILLY	3-07	305-2X	12010	549
*NINA CARROLL, DOUGHOREGAN MANOR, ELLICOTT CITY						
MANOR Q FOREDROP	MANOR FOREDROP	MULHOCAWAY BUTTERFAT QUARTUS	8-03	305-2X	12240	561
MANOR GENIA GERALDINE	MANOR D CONTRALTO	MANOR GENIUS	3-03	305-2X	11290	572
MANOR QUEEN INA LASS	MANOR SUPER R INTIMATE LASS	QUINCY KING JOHN	3-03	305-2X	11020	566
MANOR LADY CINDY	MANOR SUPER CINDY	MANOR BRIGHT LAD	2-02	305-2X	10260	439
*JOHN H HULL, HULLSIDE, WESTMINSTER						
HULLSIDE FORTUNES LUSTURE	HULLSIDE PRE K LILAC	FAIRLAWN K FORTUNE	3-04	305-2X	12030	631
HULLSIDE CHAMP RAMONA	HULLSIDE CHAMPION RUTH	HULLSIDE BONANZAS CHAMP	2-01	305-2X	11710	505
*WILLIAM R POWEL & SONS, MILL ROAD FARM, ELLICOTT CITY						
MANOR QUEEN SENORITA	MANOR SUPER SENORITA	QUINCY KING JOHN	7-08	305-2X	13540	687
*SETH K SCHNEBLY, CROWN STONE FARM, CLEAR SPRING						
CROWN STONE S PET	CROWN STONE SANCTIONS HARRIET	YELLOW CREEK JEWEL SUPREME	4-00	305-2X	14200	727

MASSACHUSETTS

*S BRUCE BLACK, TWIN VALLEY FARM, E PEPPERELL						
MERIT PREM BUNKIE	MERIT M BUNNY	LANGMORE ACTORS PREMIER	6-06	305-2X	12890	673
*C E COTTING, CHEDCO FARM, BERLIN						
CHEDCO MARMIONS MYRTLE	CHEDCO MYRNA	FAIRLAWN K MARMION	4-11	305-2X	13710	738
*ELWYN M FOWLES, SUNNYDELL FARM, SOUTHAMPTON						
HOMINY HILL ADRIAN WISTFUL	HOMINY HILL CHAMPION WISDOM	HOMINY HILL ADRIAN	6-03	305-2X	12720	641
SUNNYDELL GOLDEN LAURIE	LYNBROOK COMMANDERS LAURA	MCDONALD FARMS GOLDEN BART	5-01	281-3X	17000	863
SUNNYDELL ADMIRAL LACEY	SUNNYDELL CURTISS LUCEY	SUNNYDELL ROYAL ADMIRAL	4-08	292-2X	11710	562
*DAVID HARPER, HARPERS DAIRY FARM, LANCASTER						
DUKES ELOISE OF HARPERS FARM	ALMOS GENERALS ELOQUENCE	DEEP LAKE BUTTERFAT DUKE	6-07	305-2X	12820	603
*ROBERT G STONE, GREAT HILL FARM, MARION						
GREAT HILLS NAN	GREAT HILLS GAIETY	NYALA MAJESTYS ACME	5-10	305-2X	13690	659
GREAT HILLS RAMONA	GREAT HILLS LILL	GREAT HILLS FLASHLAD	5-00	305-2X	12370	564
GREAT HILLS RHONDA	GREAT HILLS GLORIOUS	GREAT HILLS FLASHLAD	3-03	305-2X	12390	611
GREAT HILLS EDNA	GREAT HILLS DORIS	CHARLESCOTE W FORECASTER	3-02	305-2X	10710	604
*RUTH DYER WELLS, GAYVIL FARM, CHARLTON CITY						
GAYVIL BONANZAS EVELYN	GAYVIL MAYORS EVE	NYALA ERMINES BONANZA	4-07	305-2X	13570	560

MICHIGAN

*HOWARD H COLBY, COLBY DALE FARMS, ROMEO						
COLBYS MARTHA	LANGMEADOW MARTHA	COLBYS MINNIES MONARCH	3-09	305-2X	14840	740
COLBYS KENNIE	COLBYS JENNIE	COLBYS PRINCE LYRENE	3-04	305-2X	11660	571
COLBYS MELLA	COLBYS ELLA	COLBYS MINNIES MONARCH	3-03	305-2X	12100	496
*JACK DENDEL, DENDEL FARMS, ALLEGAN						
DENDELS ORCHARDS NOBLE RUTH	DENDELS ORCHARDS B RUTH	YELLOW CREEK NOBLE CHIEF	4-04	305-2X	12750	602
DENDELS ORCHARDS EMP B RUTH	DENDELS ORCHARDS B RUTH	WOODACRES EMPORER	3-04	305-2X	12260	597
DENDELS ORCHARDS E RUTH	DENDELS ORCHARDS M RUTH	WOODACRES EMPORER	2-04	305-2X	10880	502
*ELMWOOD FARMS, FRANKENMUTH						
KNOLLNOOK LE RITA	KNOLLNOOK PEERLESS ROSE	KNOLLNOOK BANDLEADER	6-02	305-2X	13210	622
ELMWOODS DOROTHY	ELMWOOD EMORYS DOT	ELMWOODS COLONEL	2-05	305-2X	10460	489
ELMWOODS FLO	ELMWOODS FALETTE	LOCKSHORE MASTERBLEND KNIGHT	2-05	305-2X	13720	594
ELMWOODS K CALLA	ELMWOODS COLEEN	LOCKSHORE MASTERBLEND KNIGHT	2-01	305-2X	10270	447
*JAMES A & ALICE B FISH, LOCKSHORE FARMS, HICKORY CORNERS						
LOCKSHORE EMORYS NERITA	LAKEWOOD K NEREID	LYRENE KINGS EMORY	7-09	305-2X	13200	615
LOCKSHORE PRINCESS IRENE	LOCKSHORE WISTAR IRENE	LOCKSHORE BONNIE PRINCE	7-08	305-2X	15240	766
LOCKSHORE HIGHLAND DORIS	WILD FARMS LADS DAISY	LOCKSHORE L V HIGHLANDER	7-04	305-2X	12800	597
LOCKSHORE B JERRE	LOCKSHORE WISTAR JERRE	BURGERS PLACE BILLY	5-01	305-2X	12460	651
LOCKSHORE W EMORYS PEARLETTE	LOCKSHORE MAXIM PEARLETTE	LOCKSHORE WENDYS EMORY	4-01	305-2X	12880	710
LOCKSHORE NANCE AURELIA	LOCKSHORE WISTAR JERRE	NORGERTS ROYAL NANCE	3-01	305-2X	14520	589
*LYLE HUNSBERGER, LYRENE GUERNSEY FARM, IONIA						
LYRENE WISTARS SHERRY	COLBYS SHIRLEY	LYRENE MYRAS WISTAR	2-06	305-2X	11510	520
LYRENE WISTARS NINA	LYRENE EDWINS NELL	LYRENE MYRAS WISTAR	2-00	305-2X	10660	546
LYRENE VALORS QUEEN	LYRENE PRINCES QUAINT	METZGER FARMS TRANSFER VALOR	1-11	305-2X	11520	487
*DALE KIRKLIN, WALNUT MANOR FARMS, KALAMAZOO						
LADINE OF WALNUT MANOR	JOICE OF WALNUT MANOR	JOHN OF WALNUT MANOR	3-06	305-2X	11230	548
*MICHIGAN STATE UNIVERSITY, W K KELLOGG FARM, HICKORY CORNERS						
KELLOGG CHIEFS SURPRISE	KELLOGG L BURTS SURPRISE	YELLOW CREEK NOBLE CHIEF	3-07	305-2X	12700	613
KELLOGG BONANZA WILDA	KELLOGG WENDYS WILDA	NYALA ERMINES BONANZA	2-01	305-2X	10920	509
*WILLIAM L & HARLAN E PLEINESS, MAPLE DAWN GUERNSEY FARM, SCOTTVILLE						
MAPLE DAWN AMBAS MINNIE	MAPLE DAWN HALS LUXURY	MAPLE DAWN BONANZA AMBASSADOR	2-02	305-2X	10790	477
*HOWARD E POTTER & SON, LAWNACRE FARM, GRAND BLANC						
LAWNACRE SUPREME VALE	LAWNACRE HONOR VERA	YELLOW CREEK JEWEL SUPREME	4-02	305-2X	12110	595
*CARL A & JAMES C SCHWASS, SPRINGDALE FARMS, SCOTTVILLE						
SPRINGDALE SENSATIONS DONNA	SPRINGDALE EMBLEMS DOLLY	SPRINGDALE BETSYS SENSATION	4-06	305-2X	19680	832
SPRINGDALE CHIEFS LIDA	SPRINGDALE EMBLEMS LULU	YELLOW CREEK NOBLE CHIEF	3-03	305-2X	15110	660
SPRINGDALE DUKES BUCKLES	SPRINGDALE EMBLEMS BOOTS	SPRINGDALE LORENES DUKE	3-03	305-2X	13740	607
SPRINGDALE LEADERS BRENDIE	SPRINGDALE EMBLEMS BREN	SPRINGDALE BELLES LEADER	2-01	305-2X	10940	582
SPRINGDALE DUKES VICTORY	SPRINGDALE ACES VERNA	SPRINGDALE LORENES DUKE	2-03	305-2X	11110	509
*HAROLD SHOOK, MAYLEE MANOR, QUINCY						
M L BRADFORDS PAT PATTY	M L JEWELS SUPREME BUTTERCUP	BRADFORDS EDITH PAT	6-01	305-2X	13210	723
MAYLEE MANOR F MAIDA	MAYLEE MANOR G MADAME	MAYLEE MANOR FAME	2-06	305-2X	11640	578

Early REGISTRATION Makes CENTS

***ELTON R SMITH, MED O BLOOM FARM, CALEDONIA**						
MED O BLOOM SUPREME LOUISA	MED O BLOOM REXS LOUISE	YELLOW CREEK JEWEL SUPREME	3-02	305-2X	11800	535
FAROFIELD K MARCELLE	FAROFIELD GOLDEN LARK	NORTHERN ADMIRALS KIP	3-00	284-2X	10710	536
MED O BLOOM CHIEF JOAN	MED O BLOOM SUPREME JO ANN	MED O BLOOM CHIEF	2-01	305-2X	11270	535
***WARREN E WATSON, WATSON GUERNSEY FARM, HEMLOCK**						
WATSON PATS PHILEA	COWHAM FARM S REXS PHILEA	BRADFORDS EDITH PAT	6-01	305-2X	12630	588

MINNESOTA

***KENNETH W ANGSTMAN, ANGSTMAN GUERNSEY FARM, MORA**						
ANGSTMAN FARM DIMPLE	ANGSTMAN FARM NOBLE PRIMROSE	ANGSTMAN FARM POLLED CHAMPION	2-03	305-2X	10840	501
ANGSTMAN FARM DAISY	ANGSTMAN FARM DARLING JILL	ANGSTMAN FARM FAMOUS LAD	2-05	305-2X	12030	541
ANGSTMAN FARM PENELOPE	ANGSTMAN FARM PENNY	ANGSTMAN FARM FAMOUS LAD	2-03	305-2X	12310	529
ANGSTMAN FARM TULIP	ANGSTMAN FARM PATTY	ANGSTMAN FARM HORNLESS CLYDE	2-02	305-2X	10400	526
ANGSTMAN FARM VERBENA	VERNA OF ANGSTMAN FARM	ANGSTMAN FARM FAMOUS LAD	2-01	305-2X	11560	536
***JOHN P JONES, DEERHOLM FARM, OAK PARK**						
DEERHOLM KINGS THILDA	DEERHOLM TESSIE	WESTLYNN B COAST KING	2-03	305-2X	10730	475
***OLAF J KJOME & SONS, VALLEYLAND FARM, SPRING GROVE**						
VALLEYLAND GIGI	VALLEYLAND NELL	NORTHERN HERMES	5-06	292-2X	11890	641
VALLEYLAND LESA	VALLEYLAND ROYAL LOU	MULHOCAWAY BUTTERFAT KING HAL	5-03	305-2X	15820	733
VALLEYLAND ADA	VALLEYLAND BELLE	NORTHERN HERMES	5-05	305-2X	14490	620
VALLEYLAND BARBEE	VALLEYLAND BLOSSOM	WESTERN GLOW BUTTERFAT MASTER	3-08	305-2X	12150	569
VALLEYLAND FAYE	SPRING BROOKS FANCIFUL	NORTHERN HERMES	3-07	305-2X	15210	598
***CARL LEHMAN, CARMIL FARM, CLARISSA**						
CARMIL FARMS S THRILL	CARMIL FARMS FAITH	YELLOW CREEK JEWEL SUPREME	4-02	365-2X	14800	810
CARMIL FARMS COLONELS LADY	CARMIL FARMS B JULIA	CARMIL FARMS CHAMPION COLONEL	3-02	300-2X	11360	488
CARMIL FARMS WATTS	NAKOTA FLASH ELECTRA	CARMIL FARMS CHAMPION COLONEL	2-06	298-2X	10740	443
CARMIL FARMS COLONELS JILL	CARMIL FARMS I JOSIE	CARMIL FARMS CHAMPION COLONEL	2-02	305-2X	11880	554
***UNIVERSITY OF MINNESOTA NORTH CENTRAL EXPERIMENT STATION, GRAND RAPIDS**						
U OF M S AMY	U OF M C S SHEILA	OLD HOMESTEAD C A B A PHAREKA	3-04	305-2X	16110	754
U OF M G NORMA	U OF M L P GLENNA	COLBYS MR MINNIE	3-02	305-2X	13130	727
U OF MINN GR M ANN	U OF M L P MAGDA	OLD HOMESTEAD C A B A PHAREKA	2-03	305-2X	14340	563
***UNIVERSITY OF MINNESOTA, ROSEMOUNT AGRICULTURAL EXPERIMENT STATION, ROSEMOUNT**						
DULUTH F GLORIA	DULUTH FLORA	COLBYS GOVERNOR	4-07	305-2X	11780	595
DULUTH E MITZI	DULUTH EMPRESS	COLBYS MR MINNIE	3-01	305-2X	14240	766
DULUTH E PINE NEEDLE	DULUTH EVA	OLD HOMESTEAD C A B A PHAREKA	1-11	305-2X	12050	586
***BERT & GERT SCHWINGHAMER, SCHWINGHAMER GUERNSEY FARM, ALBANY**						
SCHWINGHAMER FARM MONA LISA	SCHWINGHAMER FARM HAZEL	GAYOSO VIEW TOP COMMAND	2-03	305-2X	11650	463
***ARTHUR H ULLAND, LENULL FARMS, AUSTIN**						
KENMON ELLEN	KENMON ETHEL	ELMWOOD BUNNYS PLATO	4-07	305-2X	12250	558
***RUSSELL J WIRT & FAMILY, MAPLE LEAF FARM, LEWISTON**						
MAPLE LEAF A LOLA	MAPLE LEAF S LOLA	MAPLE LEAF ALERT	12-08	305-2X	12540	550
MAPLE LEAF P GWEN	MAPLE LEAF R GLORY	FAIRLAWN VIOLETS PEER	6-02	305-2X	12720	575
MAPLE LEAF BIRDIE	MAPLE LEAF R BLUEBABY	BURGERS PLACE BILLY	4-08	305-2X	13380	707
MAPLE LEAF DELPHA	MAPLE LEAF R DAISY	MAPLE LEAF LARRY	3-02	305-2X	13240	656
MAPLE LEAF N IVY	MAPLE LEAF A LOLA	SPRING RIDGE NOBLE LAD	2-02	305-2X	11860	556

MISSISSIPPI

***MAX L MILLER, TWIN PALM FARM, GULFPORT**						
TWIN PALM BUTTERFAT REBA	TWIN PALM SUPERIOR RITA	MULHOCAWAY BEAUTY BUTTERFAT	2-06	305-2X	11360	509
***MISSISSIPPI STATE UNIVERSITY, STATE COLLEGE**						
MAGNOLIA STERLING DAISY	MAGNOLIA CORINTHIAN DAISY	FRANCHESTER FREE STERLING	8-05	305-2X	14160	700
MAGNOLIA BILLYS MAYDETTE	MAGNOLIA MO MAY	BURGERS PLACE BILLY	2-06	305-2X	14890	703
MAGNOLIA BILLYS MAYLENE	MAGNOLIA FAMES MAYBELLE	BURGERS PLACE BILLY	2-05	305-2X	20570	854
MAGNOLIA BILLYS HARRIET	MAGNOLIA FLASH HARRIET	BURGERS PLACE BILLY	2-05	305-2X	12880	658
***G B WALKER & SONS, WALKER FARMS, STONEVILLE**						
WALKER FARMS M B GARBO	RIEGELDALE GOVERNESS	WALKER FARMS MONARCH BOY	12-00	305-2X	12730	592
WALKER FARMS MAX GEMETTA	WALKER FARMS LADY GEM	HANES ROBERT DICKS	8-05	305-2X	13360	596
MCDONALD FARMS BRIGHT EDELLA	MCDONALD FARMS RIVAL ANDREA	MCDONALD FARMS JOLLY BRILLIANT	6-01	305-2X	14150	663
WALKER FARMS F GLADYS	WALKER FARMS MAX GLADYS	TURMANS N B FRANK	6-09	305-2X	12100	624
WOODACRES QUEEN RUTH	WOODACRES LADY JANE	FAIRLAWN HORNETS SAILOR KING	6-02	305-2X	14300	793
WALKER FARMS TONY FRAN	WALKER FARMS J C FRANCES	MCDONALD FARMS JOLLY TONY	5-07	305-2X	12130	586
WALKER FARMS EMBLEM TERESSA	SONNY ACRES P THRUSH	MCDONALD FARMS BRIGHT EMBLEM	3-07	296-2X	12710	574
MCDONALD FARMS B GAIETY	MCDONALD FARMS JV ESSIE	BURGERS PLACE BILLY	3-04	305-2X	11700	611

MISSOURI

***CARL E KASTENDIECK, CLOVERDELL FARM, BILLINGS**						
CLOVERDELLS BEES BELL	CLOVERDELLS MARILYNS BEE	CLOVERDALES JULIAS JACK	5-08	280-2X	12680	624
POLK SPRINGS CHRISS INDIGO	POLK SPRINGS ILLETE	LAPO FLASHS CHRISTOPHER	4-09	305-2X	13010	603
POLK SPRINGS CHRISS VELOUR	POLK SPRINGS SONNYS VIRTUE	LAPO FLASHS CHRISTOPHER	4-04	305-2X	12870	614
***UNIVERSITY OF MISSOURI, FOREMOST GUERNSEYS, COLUMBIA**						
FOREMOST HAPPY MARJORINE	FOREMOST J CS MARJORIE	LUSHACRES HERMES HAPPY FELLA	6-00	305-2X	12860	594
FOREMOST FLASH P AFRICANDA	FOREMOST PRINCE AFRICANDA	DEEP LAKE FLASHS HERMES	4-07	305-2X	12580	567
***PHARES RAMSBOTTOM, HI LO FARM, GALLATIN**						
RAMSBOTTOMS QUEENIE	RAMSBOTTOMS CREAM PUFF	RAMSBOTTOMS PRINCE CHARM	4-07	305-2X	12230	576
RAMSBOTTOMS TRISUPER NOBLE	RAMSBOTTOMS PRINCESS NOBLE	IDEALS TRISUPER	2-05	305-2X	11550	606
***HOWARD L & LORETTA A RAUCH, LINDENLURE GUERNSEY FARM, BILLINGS**						
LINDENLURES T C CONNIE	BEULAH OF VIRGINIA WILLOW	GAYOSO VIEW TOP COMMAND	3-03	293-2X	13710	616

NEW HAMPSHIRE

***ROBERT H MORRIS, BROOKFORD FARM, ROLLINSFORD**						
BROOKFORD VICS SPOT	BROOKFORD MUSIC MAKERS MOLLY	WILLOW SPRING SUPREME VIC	3-08	305-2X	10990	482

NEW JERSEY

***DOUGLAS AUKEMA, AUKEMA DAIRY, SUSSEX**						
AUKEMA DAIRY N DAIRYMAID	LANANDY HOLLYS PLAYMATE	SPAR HILL JOLLY NICK	6-02	305-2X	12210	643
***BELLE TERRE FARMS INC, FREEHOLD**						
BELLE TERRE VETERANS ELEANOR	BELLE TERRE SETHS ELLEN	HOMINY HILL VETERAN	4-04	305-2X	13000	625
***ATHERTON W HOBLER, WOODACRES, PRINCETON**						
ROCKDELL BONITA	LADY BELLES BEAUTY	NOELBROOK ROSES WARRIOR	8-02	295-2X	15380	687
HOLLIKNOLL BONDS MELINDA	WESTERN GLOW FAMES MELINDA	WANDAMERE ANSONS BOND	6-08	365-2X	18870	854
FIRVIEW PRINCES MARY JO	FIRVIEW GINGERS MARY	LAKE LOUISE PATSYS PRINCE	5-04	305-2X	15000	746
FARM CREST WOOD ALYCE	JEWELS MARCIA OF FARM CREST	WOODACRES EMPORER	3-07	305-2X	11820	588
HOLLIKNOLL CAPTAINS LULU	HOLLIKNOLL PROUD LUCILE	HOLLIKNOLL CAPTAIN	3-03	305-2X	11910	576
MAPLE ROW GAYS ANGIE	MAPLE ROW MOS ANNE	GAYOSO VIEW FAMES M SUPREME	2-11	365-2X	16570	759
HOLLIKNOLL BORKMANS CHRIS	HOLLIKNOLL GOLDEN CHRISTINE	HOLLIKNOLL BONDS BORKMAN	2-10	305-2X	11850	606
WOODACRES EMPRESS GILDA	CLA ORE KNIGHTS GILDA	WOODACRES EMPORER	2-02	305-2X	10560	534
WOODACRES NANCES E DAISY	WOODACRES EMPRESS DAISY	NORGERTS ROYAL NANCE	2-03	305-2X	10970	599

Register your NOVEMBER calves now

*JACOB TANIS, IDEAL GUERNSEY FARMS, AUGUSTA						
IDEALS SUPERIORS KAYE	IDEALS SUPREMES KATHY	IDEALS SUPERIOR	9-11	305-2X	12710	754
IDEALS TRISUPERS ANNAMAE	IDEALS MARSHALLS ANNAMAE	IDEALS TRISUPER	7-07	305-2X	13910	803
IDEALS TREVORS LULA	IDEALS WISDOMS LULA	IDEALS TREVOR	4-10	305-2X	11690	664
IDEALS TRIONS MAGGIE	IDEALS SUPERIORS MATTIE	IDEALS TRION	4-10	305-2X	12660	695
IDEALS SUPERLINES DAISY LASS	IDEALS PRETORES DAISY LASSIE	IDEALS SUPERLINE	5-00	305-2X	11920	659
IDEALS BOLTONS S W SUSIE	IDEALS NINSUPERS S W SUSIE	IDEALS BOLTON	3-04	305-2X	13430	615
*L B WESCOTT, MULHOCAWAY GUERNSEYS, ROSEMONT						
MULHOCAWAY DAME DINNEY	MULHOCAWAY ERRANT DINNEY	MULHOCAWAY BUTTERFAT DISPATCH	2-03	305-2X	11160	586
*JANINE L WINANT, COVENTRY FARM, PRINCETON						
HOMEWOOD STANDBESTS PORTIA	OAK PARK PORTIA	IDEALS DOTS STANDBEST	9-04	305-2X	12450	564
COVENTRYS COURAGEOUS ROSIE	LAKE LOUISE FAITHFUL ROSEMARY	WOODACRES REGAL COURAGEOUS	3-06	305-2X	11360	599
WOODACRES EMPRESS RISA	GLENGERAN FORTUNES RISA	WOODACRES EMPORER	3-07	305-2X	13940	598
COVENTRY S LAUREL	IDEALS BEACONS LAURIE	LANGWATER SUPREMES NOBLEMAN	3-00	305-2X	11000	454

NEW YORK

*JOHN E CALHOUN & SONS, ROSENDAHL FARM, HOOSICK FALLS						
ROSENDAHL VOLUNTEER ROSE	ROSENDAHL DESPOTS ROSE	MCDONALD FARMS PRE VOLUNTEER	9-06	305-2X	15800	676
ROSENDAHL CAVALIER SWEETHEART	SWEETHEART OF MEADOW LAKE	NYALA KINGS CAVALIER	8-00	305-2X	14070	686
ROSENDAHL CAVALIER MILLICENT	ROSENDAHL GAY MILLIE	NYALA KINGS CAVALIER	7-05	305-2X	12700	669
ROSENDAHL W SUNNA	ROSENDAHL CAVALIER SUNBURST	GREEN MEADS GAY WISTAR	5-00	296-2X	13270	588
ROSENDAHL I DEBORAH	ROSENDAHL DIAMOND DEBBIE	POND ACRE FARMS INDEPENDANCE	3-04	305-2X	11680	541
*HENRY I CHRISTAL, HANOVER HILL FARM, YORKTOWN HEIGHTS						
HANOVER HILL PRE HOPEFUL	HANOVER HILL GAIETY	WANDAMERE PREDICTOR	7-06	305-2X	13300	604
HANOVER HILL PRE BERYL	WYNO STATELY BETH	WANDAMERE PREDICTOR	4-01	305-2X	11520	562
*ROGER H CORBETTA, ATTEBROC FARM, MILLBROOK						
AKERS ACRES GOLDEN PRIMROSE	ROSENDAHL DIAMOND NELL	NYALA ERMINES BONANZA	6-08	305-2X	14030	693
ATTEBROC BONANZAS MARYJANE	ATTEBROC MAJESTYS MARY LOUELL	NYALA ERMINES BONANZA	5-10	305-2X	13270	631
ROSEWOOD A IOLA	HOMESTEAD IOLA SHIRMAN	ROSEWOOD ROYAL ARISTOCRAT	3-05	305-2X	11350	701
ANSMIL D PAT	LYRENE MAJORS PATRICE	MCDONALD FARMS R L DIVIDEND	3-03	305-2X	15770	792
*WILLIAM M & LILLIAN V EMERSON, LERSON LAWN FARMS, AUBURN						
LERSON LAWN JAYCEES ONA	LERSON LAWN PRINCESS ONA	FOREMOST SUPERBS JAYCEE	6-04	305-2X	12060	524
*ROBERT E HOLCOMB, HOLCOMBS GUERNSEY FARM, GREENE						
MURIELS JOAN	HOLCOMBS H JAN	FAIRLAWN MURIELS VALOR	6-03	305-2X	13030	532
*HELEN M & WALTER JOHNSON, WILLOW RUN FARM, SILVER SPRINGS						
WILLOW RUNS BO SHARON	EAST KOY SANDRALEE	MAPLE LAWN BOLIN	4-03	305-2X	14560	672
WILLOW RUN TRUMPETERS IOLA	WILLOW RUNS SUPREME INCA	WOODACRES LEADERS TRUMPETER	2-07	305-2X	12250	566
*STANLEY MURPHY, WANDERING BROOK FARMS, TULLY						
WANDERING BROOK J V JOY	WANDERING BROOK KEL JAY	MCDONALD FARMS JOLLY VAL	5-00	305-2X	11830	628
WANDERING BROOK MISS CATHIE	WANDERING BROOK PALINE	MCDONALD FARMS MISTER ZELL	3-05	305-2X	11410	537
WANDERING BROOK MOR GLO	WANDERING BROOK MISS GOLDENGLO	WANDERING BROOK MUCH MOR	2-07	305-2X	10520	473
*PINE GROVE DAIRY INC, PINE GROVE FARMS, DUANESBURG						
AKERS ACRES NAN CONNIE	BLYTHEWOOD JEAN	IDEALS NANETTES SUPERIOR	9-04	305-2X	14950	645
*L S RIFORD, GREYSTONE FARM, AUBURN						
MCDONALD FARMS REGAL FLOSS	MCDONALD FARMS PRE PHYLLIS	HIGH MEADOWS JOLLY WATERLOO	4-06	305-2X	12360	606
GREYSTONE TEDDYS GINGER	LOCUST LAWN LADYETTE	GREYSTONE KING THEODORE	4-03	305-2X	12180	644
WOODACRES CHAMPION VICKIE	WOODACRES MO VICTORIA	HOMINY HILL CHAMPION	4-02	305-2X	12930	532
GREYSTONE GINNY	NEDROW FARMS GINNY	WOODACRES LEADERS TRUMPETER	3-04	305-2X	10990	521
*O VANCE ROBY, MAPLE VUE FARM, IONIA						
LILA OF MAPLE VUE	LINA OF MAPLE VUE	MCDONALD FARMS JOLLY VERN	4-01	305-2X	14370	665
LAURIE OF MAPLE VUE	LINDA OF MAPLE VUE	NORGERTS ROYAL NANCE	3-06	305-2X	13690	553
*L W SHELDON & SONS, LYNWORTH FARMS, FULTON						
LYNWORTH DESTINYS CITATION	LYNWORTH FAMES BERTHA	DEWAN FARMS REGAL DESTINY	2-05	303-2X	10380	570
*BARTON R & GARY B SOMES, CIRCLEVIEW FARM, MEMPHIS						
CIRCLEVIEW BONANZA SUE	TARBELL SENORITA SANDRA	NYALA ERMINES BONANZA	7-03	305-2X	13910	628
*DOUGLAS R STANTON, OLD HOMESTEAD FARM, GREENVILLE						
DAB FARM PHAREKA SHERRY	TARBELL RIVAL LOTUS	OLD HOMESTEAD C A B A PHAREKA	2-06	305-2X	11190	455
*STATE UNIVERSITY OF NEW YORK AGRICULTURAL & TECHNICAL COLLEGE, COBLESKILL						
COBLESKILL CHAL LONNIE BETSY	STODDARDS MO LONNIE	DOUGLASTON ANNES CHALLENGER	3-02	305-2X	13560	650
FORTUNE BROOKSIDE INDEX	MO BROOKSIDE INDY	YELLOW CREEK S FORTUNE	3-02	305-2X	13560	798
*GEORGE VAN KLEECK, VAN KLEECK FARM, HOBART						
FLOAQUA FARM AJAX ASTER	FLOAQUA FARMS PALS INA	CAUMSETT AJAX	14-06	305-2X	12060	512
*RONALD WETHERWAX, HILLCREST FARM, WYOMING						
INEZ VALOR FORTUNE	IDA VALOR CHIEF	YELLOW CREEK S FORTUNE	8-03	305-2X	15140	729

NORTH CAROLINA

*BELMONT VIEW FARMS INC, FRANKLIN						
BELMONT VIEW REMUS SUNDAY	CROSS ARROWS STARFERN SUNDAY	LANGCROFT LORD REMUS	7-11	305-2X	12310	562
BELMONT VIEW ROBIN CLOVER	BELMONT VIEW DUKES CLEO	BELMONT VIEW NOBLES ROBIN	5-07	302-2X	12060	535
BELMONT VIEW SARGENT ARDITH	BELMONT VIEW VALOR ARBOR	EDISTO FARMS M SARGENT	4-09	305-2X	14880	646
BELMONT VIEW SARGENT ROSE	BELMONT VIEW OLIVER DOT	EDISTO FARMS M SARGENT	3-09	305-2X	11420	522
BELMONT VIEW OLIVER DAFFY	BELMONT VIEW REMUS DONNA	EDISTO FARMS OLIVER	3-05	305-2X	13070	581
BELMONT VIEW CORONATION DEBRA	BELMONT VIEW SARGENT DEBBIE	GIPPY MAJESTIC CORONATION	2-05	305-2X	11030	490
*O T FOWLER, GRANDVIEW GUERNSEY FARM, PFAFFTOWN						
GRAND VIEW B LOVELORN	GRAND VIEW LOVELORN	BURGERS PLACE BILLY	3-05	305-2X	13080	544
*GEORGE WATTS HILL, QUAIL ROOST FARMS, ROUGEMONT						
QUAIL ROOST MISTY TIDY	QUAIL ROOST KATER TIDY	BAYVILLE MARINER OF FAME	2-05	274-2X	11190	497
*KILDAIRE FARMS INC, KILDAIRE FARM, CARY						
KILDAIRES BURGER LOTTIE	KILDAIRES NOBLE HOLLY	KILDAIRES BURGER BILLY	2-06	305-2X	12040	591
*MELVIN L OUTEN, MAJAVIN FARM, MONROE						
MAJAVIN JUPITERS KAMEO	MAJAVIN G M SUSIE	GREEN FIELDS JUPITER	5-10	305-2X	14860	747
MAJAVIN JUPITERS LILAC	MAJAVIN RAIDERS GALE	GREEN FIELDS JUPITER	5-09	305-2X	12510	611
MAJAVIN BILLYS OLA	MAJAVIN GAY CAMILLE	BURGERS PLACE BILLY	4-03	305-2X	13410	628

OHIO

*HAZEL H BEACH & ROBERT D SOMMERS, COGNIAC FARM, LONDON						
COGNIACS CHARMING VERELLA	COGNIACS MISS VERTA	HIGH MEADOWS CHARMER	2-10	305-2X	11600	537
*M C BOUTON & SONS, KOKOSING FARM, MOUNT VERNON						
KOKOSINGS TRANQUIL	KOKOSINGS FREE LAUGHTER	BLAKEFORD TRANSFER	8-09	305-2X	12930	571
KOKOSINGS TOP DEBRA	KOKOSINGS VICTORIA	GAYOSO VIEW TOP COMMAND	4-06	365-2X	17100	830
HOMINY HILL R K SUNSET	HOMINY HILL ADRIAN SUNGLARE	HOMINY HILL ROSE KING	3-01	305-2X	13630	606
*WALTER A EBERHARD & SON, EBER LEA FARM, GROVE CITY						
EBER LEA PRINCESS ADELLA	EBER LEA IMPERIALS BELLA	EBER LEA FARMS PRINCE	4-06	305-2X	12250	560
EBER LEA PRINCESS MOON MAID	AVALON WISTAR MAIDEN	EBER LEA FARMS PRINCE	3-01	305-2X	10900	566
*RONALD FARNHAM & SONS, AL PHINE FARMS, EDGERTON						
AL PHINE STARS WILMA	AL PHINE LADS WINONA	FRANCHESTER FREE WISTAR	12-08	303-2X	13830	558
CROSS ARROWS L GRISELDA	IDEALS RANCHERS GIRLIE	MONTEREY L LUCKY	7-06	305-2X	12440	573
LOCH LEVENS BONANZAS DEBBY	FULLER FARMS GOLDEN JURMINE	NYALA ERMINES BONANZA	6-09	305-2X	12180	516

Early REGISTRATION Makes CENTS

AL PHINE SPARKLE BUTTERGIRL	AL PHINE STARS BUTTERMAID	EDISTO FARMS FLASHS STAR	2-01	305-2X 10950	515
AL PHINE FANCY DOT	AL PHINE GAGES DEE	VILLA CREST F PATRICK	2-00	305-2X 10390	482
*CARL FORTKAMP, GOLD BANNER FARM, COLDWATER					
OBERLAND TRANSFER MARLEEN	EAGLEBROOK CHARITY MARLEEN	BLAKEFORD TRANSFER	6-10	365-2X 16550	692
GOLD BANNER G IRE	GOLD BANNER MAJ IRE	GOLD BANNER S GRANT	3-09	305-2X 11130	488
*FRANCHESTER FARMS INC, WEST SALEM					
JANDE WESTERN PRIDE	JANDE PROUD ROSE	HENSLEE FARMS WESTERNER	9-03	305-2X 12720	660
*ROBERT E HIGH, HIGHLUNS GUERNSEY FARM, MENDON					
HONEY FARM JENNIE	HONEY FARM LILAC	YELLOW CREEK PEARL HERO	6-04	305-2X 12420	604
*HAROLD OELKER, OELKER FARM, URBANA					
OELKERS H FAITH	OELKERS REX FAITHFUL	OELKERS C HERITAGE	5-04	305-2X 11800	512
*CHARLES C PHILLIPS & SONS, PHILLIPS FARM, MOUNT VERNON					
PHILLIPS DIPLOMAT BRANDY	PHILLIPS LEADER BELL	MULHOCAWAY BUTTERFAT DIPLOMAT	4-06	305-2X 12450	513
*KENNETH RENNER, KENMIR FARM, DALTON					
WINDWARD FURNESS MELISSA	WINDWARD COUNTS MELODY	HOMINY HILL FURNESS	2-08	305-2X 11000	487
*EDSON ROUSH, LOCUST GROVE FARMS, RACINE					
GRAND LAKE DEACONS FLOSSIE	GRAND LAKE AMOSS FLUTE	FRANCHESTER HORNETS DEACON	9-04	305-2X 18180	830
*JOHN SIMMONS, MERI JON FARM, BELLVILLE					
LOCUST GROVE FAYE M	GRAND LAKE DEACONS FLOSSIE	GOLDEN HARVEST K MAJOR	7-00	305-2X 12530	578
*HERMAN STOCKSDALE, MISSISSINEWA FARM, UNION CITY					
MISSISSINEWA FARMS M SATIN	PRISCILLA CHARITY MIN	MCDONALD FARMS MISTER ANTON	3-06	305-2X 11190	598
*HOWARD J ZIEGLER & NELSON LINDSAY, GREEN SPRINGS					
FIRESIDE NEROS CALETTE	FIRESIDE VALS CALICO	HOMINY HILL NERO	5-08	279-2X 13370	540
FIRESIDE HAROLDS VIDA	KEM MAR VICKIE	HOMINY HILL HAROLD	3-06	305-2X 13150	608

OKLAHOMA

*ROBERT C GRIGGS SR & JR, GOLDEN DEW GUERNSEY FARM, MUSTANG					
GOLDEN DEW NANCES MAY	GOLDEN DEW MAYORS MAY	NORGERTS ROYAL NANCE	2-06	282-2X 11940	600
GOLDEN DEW NANCES GLENDA	GOLDEN DEW GAY GLENDA	NORGERTS ROYAL NANCE	2-06	305-2X 13460	557
*J JENE MUNGLE, MUNGLES DAIRY, ATOKA					
BLUFF VIEW SANDYS MARCHIONESS	CEDARCROFT MARTHA	POPULAR SANDY IMP	8-03	305-2X 12160	516
*OKLAHOMA STATE UNIVERSITY, STILLWATER					
SOONER BILLYS RARITONNE	SOONER HONEYBOY RARITAN	BURGERS PLACE BILLY	3-04	305-2X 11070	418

OREGON

*FRANCIS HERTEL, VANHER GUERNSEY FARM, CORNELIUS					
VANHER H MARY	LAND O DREAMS S MILLIE	WANDAMERE HASSON	11-00	290-2X 13190	560
VANHER MISS AMELIA	VANHER H ASTER	BROWNIES FARMS OPTIMIST	4-05	305-2X 12060	550
*PAUL L & DELORES MANN, ABIQUA ACRES, SILVERTON					
GREEN MEADOWS CHARLENE	COLUMBIA GORGE EMELIE	ELK MEADOW NOLAS MONARCH	3-02	305-2X 10580	490
VANHER MISS DELIGHT	DANNYDAVE STARLITES DOT	BROWNIES FARMS OPTIMIST	2-02	305-2X 10870	500
*WILLIAM E MARSH, MARSH HOMESTEAD FARMS, CORNELIUS					
HOMESTEADS B PRINCE QUEEN	HOMESTEAD LEADERS JUDY	HOMESTEADS BON PRINCE	3-04	305-2X 11140	587
*STAEHELY BROS, VALLEY VIEW FARM, OREGON CITY					
VALLEY VIEW DEFENDERS SERENE	VALLEY VIEW ELDERS SERENE	WANDAMERE BONDS DEFENDER	9-03	305-2X 12080	539
VALLEY VIEW DEFENDERS BECKY	VALLEY VIEW PEERLESS BELL	WANDAMERE BONDS DEFENDER	4-10	305-2X 11620	531
VALLEY VIEW BON FLUTE	VALLEY VIEW M FLUTE	VALLEY VIEW B BON	3-06	305-2X 11870	581
ROETTA D GOLD	ROETTA CASCADING GOLDIE	ROETTA D BUDING DUKE	2-04	305-2X 13270	606
VALLEY VIEW VICTORS JULIE	VALLEY VIEW BONDSMAN JINGLES	VALLEY VIEW VICTOR	2-02	305-2X 12070	527
*WILSONA FARMS INC, TILLAMOOK					
WILSONA FARMS LORRIE	FAR WEST FORE LORRIE	BURGERS PLACE BILLY	4-04	305-2X 12020	530

PENNSYLVANIA

*A J & JAMES CELESTINE, ELSVIEW FARM, SCENERY HILL					
CHRI BRO WINDEE MO	CHRI BRO MISS WATERLOO	MOREAU FARMS CHIEF	9-07	305-2X 15100	759
ELSVIEW FARM VERNS JANE	ELSVIEW FARM V JEAN	MCDONALD FARMS JOLLY VERN	4-03	305-2X 12310	614
*CHURCH FARM SCHOOL, PAOLI					
PENNY BOYS DAWN OF C F S	STALWARTS DAWN OF C F S	FAIRLAWN ACTORS PENNY BOY	6-06	305-2X 13320	619
TETONS BONNELLA OF C F S	PENNY BOYS BONNY OF C F S	IDEALS W S TETON	4-04	305-2X 11550	562
*FRIENDSHIP HILL FARM, NEW GENEVA					
FRIENDSHIP B C N VERBENA	NETTIE VERBENA	FRIENDSHIP BELLES CAPTAIN	8-10	305-2X 15710	707
FRIENDSHIP ROYAL C P PRINCESS	FRIENDSHIP CAP C P PRINCESS	FLYING HORSE DOTES ROYAL	7-02	305-2X 13250	600
FRIENDSHIP MAD NTL MATTIE	FRIENDSHIP NAUGHTY T L MATTIE	FRIENDSHIP IDAS MADMAN	1-09	305-2X 10600	483
*H G HASKELL JR, HILL GIRT FARM, CHADDS FORD					
HILL GIRT GALLANT IZABELL	MYERLEA CONFIDENT IZABELL	HILL GIRT J V GALLANT	2-04	305-2X 9980	544
*HAZEN BROS, HAZEN FARM DAIRY, ELLWOOD CITY					
HAZEN BROS EMINENTS STELLA	HAZEN BROS GABRIELS STARLET	MCDONALD FARMS JV EMINENT	4-05	305-2X 11430	557
HAZEN BROS PRINCES PANSY	HAZEN BROS EMINENTS PERIDOT	LAKE LOUISE CORONATION PRINCE	2-04	305-2X 11800	602
*GUY A LEADER & SONS INC, LEADER FARMS, YORK					
GLENGERAN FORTUNES CLAIRE	GLENGERAN LEADERS CLAIRE	FAIRLAWN K FORTUNE	11-02	365-2X 17450	833
*LISETER FARM JEAN L A DUPONT, NEWTOWN SQUARE					
LISETER LADY CREAM	LISETER NOBLE CREAMCUP	MCDONALD FARMS FORE ROYAL LAD	13-03	305-2X 12370	586
*FLORENCE B LYON, ANTIETAM FARM, WAYNESBORO					
ANTIETAM FAWN	ANTIETAM KINGS FAWN	ANTIETAM H ROYALIST	5-05	305-2X 12920	562
*ROBERT C & A JANE MAYHEW, SPRING GROVE FARM, BELLE VERNON					
SPRING GROVE BELLA	KAYS BRILLIANCE OF DOLLY RUN	LOCUST GROVE I ACE	5-08	305-2X 14250	651
*MERVIN K MYERS, PINEY LANE FARM, LITTLESTOWN					
PINEY LANE PATRICK POLLEEN	PINEY LANE COLONIALS PORTIA	MELFIELD STEADFAST PATRICK	3-04	305-2X 12920	595
PINEY LANE STAR POLAR	PINEY LANE M A PODA	EDISTO FARMS FLASHS STAR	2-11	305-2X 11520	581
*ROBERT C & RUTH R NEFF, SPRUCE VALLEY FARMS, ALEXANDRIA					
NAEFLANDS KEBBIE	NAEFLANDS STAR DEBBIE	COLBYS KLONDIKE	6-08	305-2X 11940	541
*BERNARD O SNIDER, SNIDER HOMESTEAD FARM, NEW ENTERPRISE					
HOMINY HILL ADRIAN PHOEBE	HOMINY HILL R K INGRID	HOMINY HILL ADRIAN	3-04	305-2X 13330	617
*VALLEY ACRES INC, HELLAM					
LAUREL CLIFF DAME ISOMENE	LAUREL CLIFF PRINCES ISOBEL	MULHOCAWAY BUTTERFAT DISPATCH	8-05	305-2X 12830	501
*RAYMOND F & LOUISE A WITMER, PENN DEL FARM, WILLOW STREET					
PENN DEL KINGS MAY ELLA	PENN DEL NEROS RED ELLA	MEADOW VIEWS VIKINGS KING	8-04	305-2X 13340	606
HIDDEN BROOK J C LIDA	HIDDEN BROOK A LAVERN	FOREMOST QUALITYS J C	4-04	305-2X 12060	659
*CHRISTIAN F WOLFF JR & DENNIS C WOLFF, PEN COL FARMS, MILLVILLE					
ANSMIL D QUANTITY	LLAN FAIR F JULIETTA	WELCOME IN CLARA DESIGN	7-08	365-2X 19200	909

SOUTH CAROLINA

*GEORGE COLEMAN, BIG CREEK HILL FARM, SALUDA					
BIG CREEK HILL M CAROL	BIG CREEK HILL FARMS RUBY	EDISTO FARMS STEADFAST MARVEL	2-05	305-2X 10680	437
*G MELLWOOD COLEMAN, MELLDORO FARM, SALUDA					
MELLDORO V FLOWER	NORTHERN M FLOSS	HENSLEE FARMS GALAHADS VIRGEL	5-06	305-2X 12900	581
MELLDORO B ROSE	MELLDORO STAN ROSINE	FRANCHESTER CECILIAS BONANZA	3-11	305-2X 11320	546

Register your NOVEMBER calves now

*RONALD GASTON, GRAROCIPE FARM, WOODRUFF						
GASTONS SUE TRUMPETER	GASTONS BRAG LOIS	FLYING HORSE FLUTES TRUMPETER	4-03	305-2X	13300	578
*F W MACK, MECCA ROSE GUERNSEYS, NORTH						
HOLLIKNOLL BONDS EDINA	HOLLIKNOLL CORONETS BELINDA	WANDAMERE ANSONS BOND	8-04	298-2X	12380	539
ALLAN MANOR I PATSY	WINDSOR MARY PET	ALLAN MANOR P R IMPROVER	7-06	305-2X	12130	480
CASTLE BROOK HORNET CLARA	CASTLE BROOK V CLARA	CASTLE BROOK ACTORS HORNET	5-00	305-2X	11840	487
NYALA HORNET FATIMA	ADELL FARM NIGHTINGALE F DORIS	WYNO HAMLETS HORNET	3-07	291-2X	12340	514
*A L MCCASKILL & SON, LYNDALE FARMS, BISHOPVILLE						
LYNDALE SENSATION BENITA	LYNDALE BRANFORD BENNIE	ROWES MCK SENSATION	8-07	305-2X	12990	612
LYNDALE MAGAR ROSLYN	GOLD BRANCH JMD ROSLYN	COLBYS MAGARS GENTLEMAN	4-11	305-2X	12030	560
LYNDALE ROYAL IRENE	LYNDALE MAGAR IRENE	ROSEWOOD ROYAL CONVENTION	3-06	305-2X	12240	581
*NICHOLAS G ROOSEVELT EST, GIPPY PLANTATION DAIRY, MONCKS CORNER						
GIPPY ROYAL DAFFODIL	GIPPY CHARMING DAFFODIL	ROSEWOOD SHIRLYS ROYAL	9-07	305-2X	14130	653
GIPPY NANCE KAYE	GIPPY ROYAL KALMA	NORGERTS ROYAL NANCE	2-08	305-2X	12280	524
GIPPY N D SAMAMA	GIPPY STEADFAST SAMALA	ROSEWOOD NANCE DEACON	2-03	305-2X	11330	588
GIPPY N D FAIRY	IDEALS SHEENS FAIRY	ROSEWOOD NANCE DEACON	2-03	305-2X	10660	537
GIPPY ROYAL MAMIE	GIPPY F A F MAME	GIPPY REALLY ROYAL	2-02	305-2X	10510	459
*THORNWELL ORPHANAGE, LUSH ACRES FARM, CLINTON						
KLONDIKE CHIEFS INGEBORG	KLONDIKE IDEALS INGEBORG	KLONDIKE CHIEFMOST	9-05	305-2X	12600	578
LUSHACRES MELANIE	NORTHERN HERMES MELISSA	FAIRLAWN HORNETS SAILOR KING	3-08	305-2X	12160	545

TENNESSEE

*LEE HOUSLEY, RIDGEWAY FARM, RICEVILLE						
HOUSLEYS M JULIE	HOUSLEYS GINGER JODY	HOUSLEYS B B MARKSMAN	7-07	305-2X	12390	622
DRAKE FARMS CHRISTMAS GIRL	WYCHMERE JEWEL	DRAKE FARMS D DISTINCTION	6-03	305-2X	13640	532
HOUSLEYS J V CELIA	HILLCREST FAMES CECELIA	MCDONALD FARMS JOLLY VAL	3-10	305-2X	12740	646
HOUSLEYS C FANCY	HOUSLEYS L FLORA	HOUSLEYS J CHAMPION	2-02	305-2X	13450	630
HOUSLEYS J NINA	HOUSLEYS C NADINE	GUERNSEY LAND FAITHFULLS JANUS	2-05	305-2X	13150	580
*P J SHIVELL, SHY VALLEY FARM, KINGSPORT						
BLISS HAVEN BEAU	BLISS HAVEN LIZZIE	CURTISS CANDY FABRON	5-05	305-2X	12130	595
SHY VALLEY ALERT CELESTE	GLENGERAN FORTUNES ELAINE	MAPLE LEAF ALERT	4-07	305-2X	12430	613
*JAMES EDWARD WADDELL, NOLICHUCKEY FARM, GREENEVILLE						
NOLICHUCKEY BON MARGIE	KITS MAXIM MONA	NYALA ERMINES BONANZA	4-06	305-2X	14790	813

TEXAS

*W LEE MOORE, LAVON FARMS, PLANO						
WOODS JANE	GAYOSO VIEW FAMES JANE	GAYOSO VIEW GOLDEN FAME	3-11	305-2X	12870	496
LAVON FARMS E D FAIR	LAVON FARMS DREAMERS FAIRY	MCDONALD FARMS BRIGHT EMPEROR	3-04	305-2X	11800	553
*HARRY PETERSON & FRED A BARGE JR, HILLCREST FARMS, AUSTIN						
HILLCREST J V MAGGIE	HILLCREST AMERICAN MARGARET	MCDONALD FARMS JOLLY VAL	3-04	305-2X	11370	523

VIRGINIA

*EDWARD C ANDERSON, BUSHY PARK FARM, WAKE						
MT EPHRAIM N CANDY	MT EPHRAIMS A M CARRIE	COLDSPRINGS D NOBLY BORN	9-07	305-2X	12210	496
HOLLIKNOLL BONDS FORTUNATA	HOLLIKNOLL BARONS CHRIS	WANDAMERE ANSONS BOND	7-11	305-2X	14510	696
BUSHY PARK BUTTERFAT BAB	MT EPHRAIM A M BAB	MULHOCAWAY BUTTERFAT HALYARD	2-04	305-2X	10930	571
BUSHY PARK BUTTERFAT BEBES	MT EPHRAIM A M BEBES	MULHOCAWAY BUTTERFAT HALYARD	2-03	305-2X	10870	491
*B G BASS & SON, RICE						
HOMEACRES STANDBEST GARDENIA	HOMEACRES R HOLLYS HYACINTH	HOMEACRES BETSYS STANDBEST	7-10	305-2X	12890	545
*BAYVILLE FARMS INC, VIRGINIA BEACH						
BAYVILLE ROYAL SUSIE	BAYVILLE SOCUTE SUE	BAYVILLE ROYAL LESLIE	7-07	305-2X	13320	571
BAYVILLE BUSY DOLL	BAYVILLE MARGARET DOLL	QUAIL ROOST KATER TOILER	5-07	305-2X	12880	635
BAYVILLE DUCHESS NELLIE	RIVULET VALLEYS BRIGHT NELL	BAYVILLE ROYAL DUKE	3-03	305-2X	11110	531
BAYVILLE PRECIOUS ALTHEA	BAYVILLE BILLY ALTHEA	WOODACRES MOS GEM	2-07	305-2X	10660	517
BAYVILLE DUCHESS ELISE	BAYVILLE SOCUTE ELSIE	BAYVILLE ROYAL DUKE	2-04	305-2X	11970	502
*E LYLE CLARK JR, CLARKDALE FARM, STUART						
CLARKDALE JOLLY MARBLE	CLARKDALE ACMES GWEN	BROOKBERRY JOLLY MONARCH	3-11	305-2X	12050	552
CLARKDALE BELLE DIXIE	CLARKDALE PREMOST DONNA	HOLLIKNOLL BONDS EMBASSADOR	3-06	305-2X	11390	592
*J MYRON CLARK, RED LEVEL FARM, STUART						
RED LEVEL BEAUTY AMELIA	RED LEVEL GOLDEN ALMIRA	DANGRAS BEAUTY HYPERION	7-03	305-2X	14030	594
RED LEVEL PERT ANGIE	RED LEVEL PRINCES AUGUSTA	RED LEVEL BEAUTY PAULASON	2-06	305-2X	10520	483
*R R CROWGEY, HAM FARM, WYTHEVILLE						
HAM FARM C LARES ODA	HAM FARM HONORA U LARE	COLBYS COMMANDER	5-03	305-2X	13580	644
*C A CUTCHINS III, DEERPATH FARMS, FRANKLIN						
IDEALS VICTORYS MARG	IDEALS DICTATORS MARG	IDEALS VICTORY	13-04	305-2X	10910	452
HAMHURST EMBASSADORS CASSIE	HAMHURST BAYARDS CINDY	HOLLIKNOLL BONDS EMBASSADOR	4-04	305-2X	11660	606
DEERPATH CHIEFS FANNIE	DEERPATH M FANNIE	HOLLIKNOLL FORTUNE CHIEF	3-10	282-2X	11740	573
*CHARLOTTE B DANIEL, BRANDON FARM, SPRING GROVE						
BRANDON E ALLINE	BRANDON N ARLINE	HOLLIKNOLL BONDS ERIC	6-10	305-2X	12550	597
BRANDON H GAIL	MARTINS FARM GERALYN	HOLLIKNOLL PROUD HIGH TIME	4-00	303-2X	12540	638
BRANDON F VERA	BRANDON I VANITY	BAYVILLE ROYAL FAVOR	2-10	305-2X	10610	416
BRANDON A JODY	BRANDON H JOELYN	BRANDON FAMES ASTRONAUT	2-07	305-2X	11770	538
*D H DILLARD, HOMEWOOD FARMS, MONROE						
HOMEWOOD G B G NANCY	HOMEWOOD SUPERIORS NANCY	HOMEWOOD G B GENERAL	5-08	305-2X	12640	690
HOMEWOOD NBL BLISS	HOMEWOOD STANDBESTS BLISS	HOMEWOOD S N B LEO	2-07	305-2X	10500	562
*JOHN M JACKSON, FREEGROVE FARM, STAUNTON						
FREEGROVE H C BESS	HOLLIKNOLL CORONETS BEATRICE	HOLLIKNOLL CHALLENGER	3-08	305-2X	12330	630
*JACK H NEWBILL, FOREST LAKE FARM, WIRTZ						
F L F EMORY REDDY RUTHIE	FAIRVIEW IDEAL REDDY	BELNEMUS BETSYS EMORY	4-07	305-2X	13380	671
*J A WALKER SR, PINE GROVE DAIRY FARM, PORTSMOUTH						
PINE GROVE BILLY BEAUTY	WINDSOR PRINCESS BEAUTY	BURGERS PLACE BILLY	4-04	305-2X	11740	552
PINE GROVE PROUD MADONNA	PINE GROVE DEER MADONNA	QUAIL ROOST PROUD TRAVELER	3-04	305-2X	11540	586
*A C WHISSEN, BROADVIEW FARMS, BROADWAY						
BROADVIEWS E AREDA	BROADVIEWS T C FREDA	MCDONALD FARMS B EMBASSADOR	2-04	304-2X	12900	604

WASHINGTON

*HERBERT V EKSTRAN, BROCKWELL FARM, BOW						
BROCKWELL F ALICIA	BROCKWELL ROYAL ALICE	COLDSPRINGS B R FORCASTER	12-03	305-2X	12580	570
BROCKWELL DISPATCH APPLE	BROCKWELL ROYAL ANNETTE	MULHOCAWAY BUTTERFAT DISPATCH	3-06	305-2X	11990	571
EVERGREEN VALLEY FARMS VEGA	MILKMORS COMET VERONICA	WASHOUGAL CADET MAJESTY	3-03	305-2X	11190	556
*GRAYSMARSH FARM INC, SEQUIM						
GRAYSMARSH C MARBLE	GRAYSMARSH D MARGIE	GRAYSMARSH COMMAND	3-05	305-2X	11420	620
*ALBERT JOHNSON, DENNY DALE FARM, MOUNT VERNON						
DENNY DALE TROJANS BECKY	DENNY DALE DONS BEATRICE	LANGWATER C TROJAN	5-11	305-2X	12060	470
DENNY DALE BUILDER JAZZABELLE	DENNY DALE BOYS JILL	DENNY DALE LORENS BUILDER	5-07	305-2X	13010	560
DENNY DALE BUILDERS BUMBLE	DENNY DALE SENORS BEA	DENNY DALE LORENS BUILDER	4-11	305-2X	11830	505
STRAITS VIEW C PRUDENCE	MEADOWMIST LUCKY PLAYFUL	STRAITS VIEWS CONFLICT	4-09	305-2X	12000	714

Early REGISTRATION Makes CENTS

*MYRON W LANCASTER, OLYMPIC VIEW FARM, SEQUIM						
OLYMPIC VIEW SUN LORA	GRAYSMARSH LORETTA	HOMINY HILL SUNLIGHT	3-11	305-2X	11700	733
CHUKLUCK NANCES ALTA	CHUKLUCK R C ANNABELL	NORGERTS ROYAL NANCE	2-04	305-2X	11210	476
*LAWRENCE M NEWMAN, NEW HAVEN GUERNSEY FARM, PORT ORCHARD						
NEW HAVEN N SHELLEY	NEW HAVEN NILES STELLA	NEW HAVEN NANTUCKET	6-05	305-2X	13550	675
*L W POWER, CHUKLUCK FARM, BURLINGTON						
CHUKLUCK TAMI	CHUKLUCK THERESA	FAR WEST LOUS MAINMOST	6-11	305-2X	13150	562
CHUKLUCK COMMANDERS DESILUE	RIVERVIEW CASCADES DESILUE	RIVERVIEW PANSYS COMMANDER	2-02	305-2X	10140	416
*FRED REHM, GOLDEN TERRA FARM, LYNDEN						
AVOCA MIDGE	AVOCA MAUDINA	CURTISS CANDY MARIES CURTISS	7-02	305-2X	14040	680
*ROZELYN FARM, LYNDEN						
ROZELYN VAL BEA	ROZELYN S H BEAUTY	LAKE LOUISE ROSE VALENCIAN	9-07	301-2X	12340	606
ROZELYN R K NELDA	ROZELYN S H NELLA	FLYING HORSE ROSAS KING	7-11	291-2X	13660	614
ROZELYN PRINCE LINDA	ROZELYN VAL LULABEL	LAKE LOUISE PATSYS PRINCE	4-09	305-2X	11700	564
*FLOYD M SANDELL, LINDEANS FARMS, BELLINGHAM						
LINDEANS VIKING VICKY	LINDEANS PROMISE MIMI	LINDEANS BETA VIKING	9-10	305-2X	11940	549
*PAUL I TOMCHICK, CHANTICLEER FARM, GRAHAM						
CHANTICLEER TOP TODDY	GOLDEN GLOW WARRIORS TILLIE	GAYOSO VIEW TOP COMMAND	3-04	305-2X	13870	604
LADYBIRD OF CHANTICLEER	GOLDEN GLOW PRINCE LOLLA	NORGERTS ROYAL NANCE	2-08	305-2X	12790	525
CHANTICLEER DARI JERI	CHANTICLEER PRINCESS JOLIE	WESTERN GLOW DARIMOST	2-02	305-2X	11010	536
CHANTICLEER GLAD MICHELE	CHANTICLEER FAMES MARION	GOLDEN HARVEST F GLADSTONE	1-08	305-2X	10710	494
*LEWIS VAN MERSBERGEN, WILL O WEST FARM, LYNDEN						
BROOK BEND DOTTY	BROOK BEND TRS DONNA CGHB	NYALA ERMINES BONANZA	4-05	305-2X	11380	536
*WESTERN GLOW FARMS INC, BOW						
RIVER ROAD MILKMASTERS DIMPLE	RIVER ROAD DAMSEL	WESTERN GLOW M D MILKMASTER	3-07	305-2X	13280	609
RIVER ROAD D HELEN	RIVER ROAD HOLLY	WESTERN GLOW DARIMOST	2-06	305-2X	11270	565
*A WINTERS & SONS, WIN ACRES GUERNSEY FARM, WAPATO						
WINACRES SUNSHINE S LOUANN	WINACRES SUNSHINE LOU	YELLOW CREEK JEWEL SUPREME	5-08	305-2X	12350	765

WEST VIRGINIA

*J F ALLEN COMPANY, HOLIDAY HILL FARM, CLARKSBURG						
HOLIDAY HILL ERMINES TERRY	BURKEVILLE PRE DONNA	LISETER BRILLIANT	2-08	298-2X	12780	616

WISCONSIN

*ALVIN C BASSE, GUERNSEY GROVE FARM, MUSKEGO						
GUERNSEY GROVE T C LATINA	ANCHOR POINT LUCKY LAPWING	GAYOSO VIEW TOP COMMAND	3-10	305-2X	11610	434
*ROYAL H CLAUSING, GUSANNA FARMS, CEDARBURG						
GUSANNAS SHEIKS CIS	GUSANNAS PRINCE SANNA	FAIRLAWN HORNETS SHEIK	6-11	305-2X	13220	507
GUSANNAS ROYAL NANCE TEAH	GUSANNAS DEFENDERS ARNELLA	NORGERTS ROYAL NANCE DEWDROP	5-04	305-2X	13640	577
GUSANNAS BRIGADIERS TRESS	GUSANNAS STAR ZELDA	MAPLEWOOD ROYALISTS BRIGADIER	5-00	305-2X	11720	604
GUSANNAS BONANZA FASHION	GUSANNAS ROYAL LEADER HELENA	NYALA ERMINES BONANZA	4-09	305-2X	13760	654
GUSANNAS CITATION PAM	GUSANNAS ROYALISTS BAMBI	LAUXMONT CITATION	3-05	305-2X	13440	663
GUSANNAS BRIGADIER CARMEN	GUSANNAS VIRGILS MERIS	MAPLEWOOD ROYALISTS BRIGADIER	2-04	305-2X	10180	459
GUSANNAS BRIGADIERS STACY	GUSANNAS SHEIKS CIS	MAPLEWOOD ROYALISTS BRIGADIER	2-03	305-2X	11820	475
*CLIFFORD W KLEMM, BETHCLIF GUERNSEY FARM, BARABOO						
BETHCLIF HONOR CORRINE	TOMA PEERLESS CHAMPION	TOMA HONOR	3-06	305-2X	12680	629
*ERWIN P PFLUGHOEFT, WHITEASH VALLEY FARM, ALGOMA						
WHITEASH MAINLINER GIRL	WHITEASH SHEIK GLEE	GRAYSMARSH MAINLINER	3-06	305-2X	11660	517
*BERNARD PRALLE, FAUVER HILL FARM, ONALASKA						
TOMA C GOLD DUST	KENMOOR COUNTS GOLDEN	FAIRLAWN K CHALLENGER	12-09	305-2X	12900	573
FAUVER HILL ETTA	FAUVER HILL VERDINE	MCDONALD FARMS AUGUSTAS IDEAL	7-07	275-2X	12530	580
FAUVER HILL LORELI	GREENFIELD OLEA	ROSEWOOD ROYAL BEACON	6-02	365-2X	19530	950
FAUVER HILL AVA	FAUVER HILL ETTA	GRAIN MEADOW EASTERN KING	4-10	305-2X	12630	641
FAUVER HILL ALICIA	FAUVER HILL ANNETTE	DEEP LAKE FLASHS JUDSON	4-03	305-2X	13420	762
LANCES BILLYS ELITE	LANCES S G NANCY	LANCES KING BILLY	2-05	305-2X	11750	533
*EDGAR SCHROEDER, NATHAN HILL FARM, ONALASKA						
HULLWOOD PEERLESS LADY	ELDERBROOK LUCILLE	CHEDCO PEERLESS	3-01	305-2X	11580	507
*WILLIAM B VILTER, FOUR WINDS FARM, HARTLAND						
FOUR WINDS D PATRICIA	FOUR WINDS FLASHY PATRICIA	MULHOCAWAY BUTTERFAT DISPATCH	3-07	305-2X	11450	600
*HOWARD & THOMAS ZASTOUPIL, CEDAR ROW FARM, TOMAH						
TOMA BONDEL	TOMA BONNIE	TOMA HONOR	2-11	305-2X	11000	500

WISCONSIN - ADDITIONAL

*BERNARD PRALLE, FAUVER HILL FARM, ONALASKA						
DARLEEN OF MONROE	LUCEROS DELLA OF MONROE	MCDONALD FARMS AUGUSTAS IDEAL	8-02	305-2X	13870	709
FAUVER HILL BETSYLUE	BEATRICE OF FAUVER HILL	FAIRLAWN K LODESTAR	6-11	305-2X	15260	767
FAUVER HILL HALS RODELL	TUCK A WAY ROSEBUD C RODA	MULHOCAWAY BUTTERFAT KING HAL	2-09	305-2X	10620	570
*HARLEY E RUDESILL, MAPLE GROVE FARM, BALDWIN						
M G PERFECTION MARS	TRIUMPHS MOONBEAM OF M G	SUNESLOPE PERFECTION ESQUIRE	6-04	305-2X	12540	602
*HOWARD B SATTLER, ARTESIA ACRES, MALONE						
ARTIE A VIRGILS HATTIE	ARTIE A SHEIKS ILA	MCDONALD FARMS MISTER VIRGIL	3-03	305-2X	13020	542
*ARTHUR THEIGE, WESTBY						
BLOSSOMLAND C MIRTH	BLOSSOMLAND HILDA	BLOSSOMLAND CAVALIER	3-05	305-2X	11990	501
CLAR ANN NANCES CINDY	CLAR ANN COMMANDS CHERYL	NORGERTS ROYAL NANCE	2-07	305-2X	12690	615
*ROSCOE R TORREY, TORREY FARM, BRISTOL						
NORGERTS EMPERORS V SUPREME	NORGERTS VAL SUPREME MYSTIC	COLBYS EMPEROR	7-08	305-2X	15720	706
*WILLIAM B VILTER, FOUR WINDS FARM, HARTLAND						
STEVERS CHIEF STAR	SHINING STAR STORRS	MOREAU FARMS CHIEF	7-09	305-2X	13840	646
*UNIVERSITY OF WISCONSIN, MADISON						
U W FANNY LODESTAR VAL	U W FANNY LODESTAR	MCDONALD FARMS JOLLY VAL	4-05	305-2X	12260	595
U W FANNY VAL DELLA	U W FANNY LODESTAR VAL	DEL EDEN BONAVENTURE	2-02	305-2X	11020	515

WYOMING

*LLOYD VERNON HOOPES, TRIPPLE T GUERNSEY FARM, AFTON						
TRIPPLE T EMBERS VAGA	TRIPPLE T DAWNETS VAGABOND	CACHE MEADOW P EMBER	2-01	305-2X	10170	448

June is Dairy Month

She Has Winning Ways . . .

And Is Consigned To The KENTUCKY NATIONAL SHOW AND SALE
June 22, Exposition Center, Louisville

RED LEVEL LADY NANA — Born September 17, 1963

Classified Very Good '67
8040—426—Jr2DHIR—305—2x
2nd 2-Year-Old, W. Va., 1966, 1st 3-Year-Old, W. Va., and A.R.E., 1967.

"Nana" is by **Bayville Lord of Fortune** and out of **Red Level F. Nova** (VG '63), 3 records include 10070—505—Jr3DHIR—305—2x. 1st 2-Year-Old, W. Va., 1963

This is our first female to be consigned from this good family. It has been an interesting family to work with. **Red Level Golden Nina** was the start of the family. She had seven daughters, 4 Very Good and 3 that have not been classified.

Nina's Daughters Include:

Red Level Dainty Nola (VG '62 '63)
9460—464—Sr2HIR—305—2x
10450—550—Sr3DHIR—305—2x
1st 3-Year-Old, D.C.E., 1962, 1st and Sr. & Gr. Ch., W. Va., 1962, 1st 4-Year-Old, W. Va., 1963.

Red Level Beauty Nola (VG '67)
8850—446—2-6DHIR—305—2x

Red Level Beauty Nora (VG '63)
8900—447—Sr2DHIR—292—2x
1st 2-Year-Old, Sr. & Gr. Ch., S. C., 1962, 1st 3-Year-Old and Res. Ch., D.C.E., 1963. 1st 3-Year-Old, N. C., 1963.

Red Level F. Nova (VG '63)
10070—505—Jr3DHIR—305—2x

"Nora" and "Nola" were undefeated as a Produce in six southern shows in 1962. Each was a senior and grand champion at one show. They were 1st Produce at W. Va., Dixie Classic, N. C., and S. C., 1963.

Red Level Nora's Nero, a "Billy" son of "Nora", has 9 daughters milking that look like they will have an M.E. in excess of 12,000 lbs. milk.

Another member of the family is **Red Level Le Nannette** (VG 4 times), with 7 records that include 13230—710—10DHIR—305—2x.

RED LEVEL FARM
Stuart, Virginia 24171

J. Myron Clark, Owner
Tel. 694 - 3350

Ivan W. Byers, Manager
Tel. 694 - 3540

A Three-Year-Old Consigned . . .

6TH KENTUCKY NATIONAL SHOW AND SALE
June 22, Exposition Center, Louisville

MAURANA L. C. PATSY — Born August 15, 1964

Due Sale day to **Maurana Financiers' Galient,** he by Villa Crest Financier out of Grace (below).

His Dam

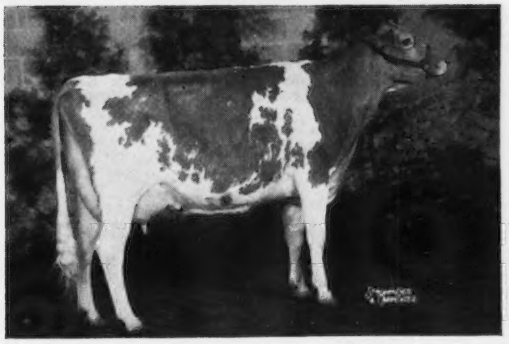

Squareacres H. Patricia (VG '62)
8850—424—6DHIR—226—2x
1st 4-Year-Old, Midwest Classic, 1964.
1st and Res. Gr. Ch., Ind., 1964, and 3rd 4-Year-Old, International.

Her Service Sire's Dam

Maurana Master's Grace (E 3 times)
10 records include:
15896—793—5HIR—365C—2x
18982—926—11HIR—365—2x
17506—835—12HIR—363—2x

Here's A Real Show Prospect For This Fall

T. B. Accredited **Calfhood Vacc.** **Bang's Cert.**

MAURANA FARM — Rt. 5, Goshen, Indiana 46526

DR. M. L. WELDY, Owner

TANNERY HILL FARMS DISPERSAL

AT THE FARM, RR 2, KING, ONTARIO, CANADA — JULY 22, 1968 — 10:00 A.M.

Henry Bordon, Owner

Jim Schwartz, Manager
Phone (416)—833 - 6372

200 HEAD . . . 6 Bulls — 89 Cows — 45 Bred Heifers — 60 Open Heifers

Two Daughters Of "Double Romulus" That Have A Strong Influence On The Herd

Tannery Hill D.R. Deressa (Excellent)
8 records with BCA av. 148—137
7 records with contemporaries 12.1, incl. 14862—693—9yrs—305, 15395—676—10yrs—365. Res. All-Canadian Mature Cow, 1961. All-Canadian 3-Year-Old, 1961. There are 11 members of Deressa's family selling, including 3 daughters — two by "Jolly Val" and one by "Brigadier".

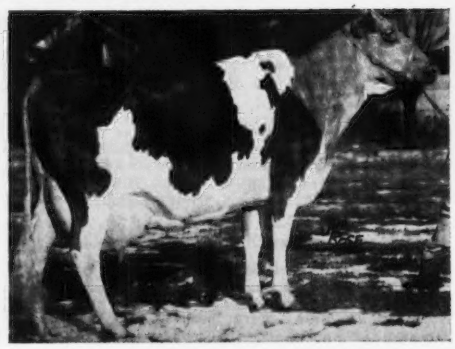

Tannery Hill D.R. Beauty (Excellent)
9 records include 16351—802—5yrs—305
6 records on contemporary comparison of 13.7, that av. 12094—597, 150—147 BCA.
"Beauty" is dam of **Tannery Hill Noble's King,** Gold Star Sire, that has 22 daughters selling.

Winning Get Of "Neptune"

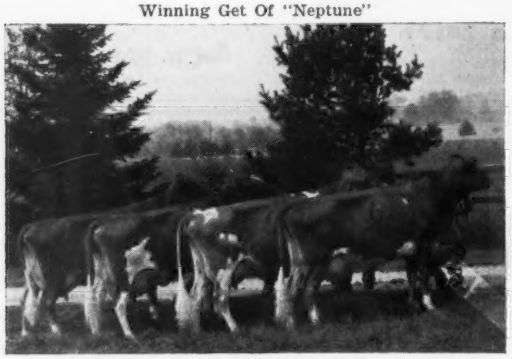

Left to right: **Lot 158 Tannery Hill Neptune's Susan** (VG), 11933—628—3yrs—305. HM All-Canadian 4-Year-Old, 1965. "Susan" sells due in January to "Fabulous". She has a bred heifer in sale. **Lot 130 Tannery Hill Neptune's Sybil,** 13592—610—4yrs. She is due in December to "Fabulous", and is dam of a bred heifer by "Noble King" selling. **Tannery Hill Neptune's Seneca** (VG), 11290—486—2yrs—305—2x. BCA's av. 169M—146F. **Tannery Hill Neptune's Star,** 13152—592—2yrs—305—2x av. 194M—148F, 7th H.R.M.

Dam Of "Neptune"

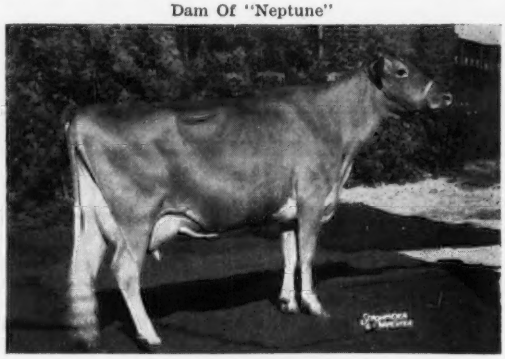

McDonald Farms Jolly Thalia
Res. Gr. Ch., C.N.E., 1959
6 records include 11335—644—5yrs—305. "Thalia" is a High Neptune daughter out of McDonald Farms Pert Rainbow (VG), 12598—664. Her son by McDonald Farms Pre Rex — Tannery Hill Rex's Neptune — has 31 daughters selling.

25 Granddaughters Selling

Wey Acres Levity Sherry (Ex)
Triple Gold Star Dam (Can.)
Classified VG—48, E—51

Gold Medal Producer:
93,782M—3291F—6 lac., including —
17980—821—6yrs—305C—2x (Can.)
16823—712—8yrs—305—2x (Can)
Sold for $11,500, 15th Mid-West Sale.
2 PR sons, 2 tested daughters

"Sherry has been recognized as one of the most beautiful cows ever developed in the breed. Her son, **Maplewood Royalist's Brigadier,** a Triple Gold Star Sire, has 25 daughters and many granddaughters selling.

TANNERY HILL FARMS DISPERSAL

Selling Two Excellent Daughters Of Moreau Farms Chief

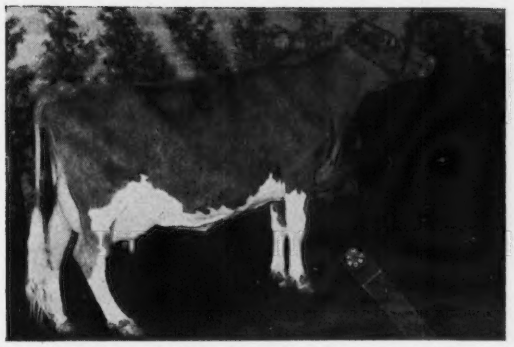

Lot 48 Greenacres Chief's Bountiful. 6 records include: 12156—626—7yrs—305, 12335—630—9yrs—305. 1st Aged, Res. Ch., R.W.F., 1965. All-Canadian Aged Cow, 1965, 1966. Due December 18 to McDonald Farms JV Fabulous. **"Bountiful has 2 daughters selling, one by Tannery Hill Rex's Neptune, the other by Glenville Butterfat Clarence.**

Lot 98 Shady Lawn Mo's Iris. 4 records include: 11597—592—3-7, 155—158—BCA. Due in February to Ansmil Flash's Valencian. "Iris" has 2 daughters selling — **Lot 99 Fraserdale Vivian,** a Yellow Creek S. Fortune daughter with 12025—628—2yrs, 184—192 BCA. **Lot 100 Fraserdale S. Windflower,** a fresh 2-year-old by Western Glow Duchess Superior.

All-Canadian Aged Cow — 3 Daughters Selling

Mo's Peckhurst Gingham (Ex), 11325—554—3yrs—305—2x, 12853—645—3yrs—365—2x, 11146—557—4yrs—305—2x. All-Canadian 4-Year-Old, 1966, 1st Aged Cow, Res. Ch., R.W.F., 1967. Topped Sale of Stars at the R.W.F., 1967. **"Gingham" is represented by 3 daughters in the dispersal — Lot 89 Tannery Hill Neptune's Wanda,** a 2-year-old with 9000—477. Due in October to Tannery Hill X Ian (Floret's son). **Lot 90 Tannery Hill Neptune's Exalted,** born July 26, 1966. A real Senior Yearling due in November to McDonald Farms JV Fabulous. Lots 89 and 90 are sired by Tannery Hill Rex's Neptune. **Lot 91 Tannery Hill Valet's Yaola,** born August 21, 1967. A show Senior Calf by Tannery Hill R.B. Valet.

Lot 102 Tannery Hill Val's Vivacity
10623—495—2yrs—305
BCA's 159M—148F

Fresh January 28 with **Lot 103, C. Zenobia,** a lovely heifer by Glenville Butterfat Clarence. "Vivacity" is one of the good "Jolly Val" daughters out of Maplewood Roland's Nola, 7 records include 18436—822—7yrs—305, 225M—200F BCA's, HM All-Canadian 3-Year-Old, 1962. "Vivacity" is due in January to Ansmil Flash's Valencian.

Tannery Hill Herd Average — 1967

68 records started — 67 completed — 10277—498
BCA 136—132

The Constellation Hotel, 900 Dixon Rd., at Renforth Dr., Toronto (Malton Airport), will be Sales Headquarters.

Phone 677 - 1500

Buyers will be met at Toronto by calling the farm.

For catalogs or further information contact the sales managers:

THE MERRYMAN COMPANY
Sparks, Maryland 21152
John B. Merryman, 771 - 4624—Area 301
George W. Snyder, 788 - 3024—Area 717

HAYS FARMS INTERNATIONAL, LTD.
Box 490, Oakville, Ontario
Thomas E. Hays, Pres.

Note: Free delivery for individual buyers of 10 head or more to any point in the Continental United States or Canada.

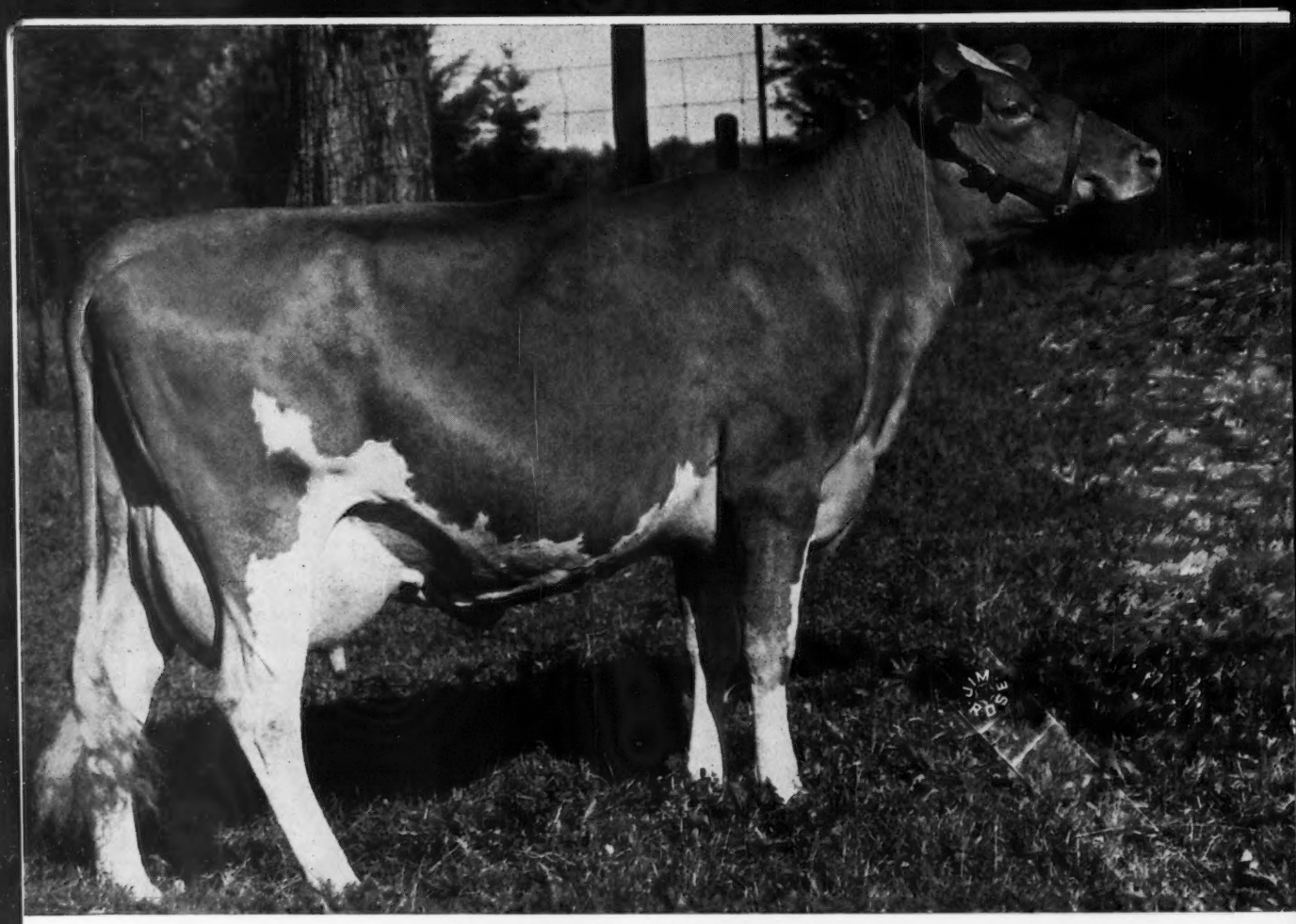

LOT 3 TANNERY HILL KING'S SAVANNAH (VG)

15695—671—2yrs—305 236M—202F BCA
17442—777—2yrs—364 days
16102—686—4yrs

3 records with contemporaries 28.4 — highest of any cow in Canada.

Honorable Mention All-Canadian Yearling, 1963.

"Savannah" is by Tannery Hill Noble's King out of Fraserdale Rex's Happy, Gold Star Dam, with 8 records that include 14803—726—9yrs—365. She is due June 10 to Glenville Butterfat Clarence.

"Savannah" is dam of —

Lot 4 Tannery Hill Neptune's Wyoming, by Rex's Neptune. Fresh in December and milked up to 54 lbs. at 2 years. Due back in January to Walker Farms Grand Duke.

Lot 5 Tannery Neptune's Xanadu, a 2-year-old that calved at 25 months and milked up to 44 lbs. Will be bred back to "Fabulous".

Lot 26 Tannery Hill Nance's Yeoman, an extremely promising young herd sire prospect, born May 2, 1967, and already in service. A son of "Nance".

A Great Produce Selling

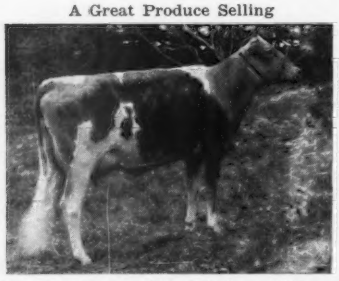

Lot 26 Tannery Hill Fabulous Whimsey Calved in March at 2-4, and milking 46 lbs. Also in sale her daughter, **Lot 27, Valet's Zolita,** and her dam, **Lot 25, Tannery Hill Hightime's Selma,** due in November to "Fabulous".

Lot 28 Tannery Hill Neptune's Valda
10712—535—2yrs—305—2x
Fresh in February with a heifer, **Lot 29, Tannery Hill Clarence's Zest.** Bred May 10 to McDonald Farms JV Fabulous.

Another Top "Fabulous" Selling

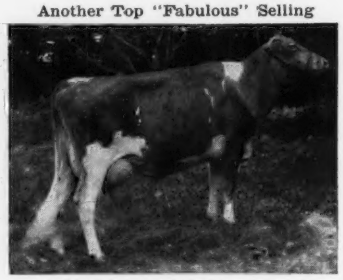

Lot 35 Tannery Hill Fabulous View
8472—371 at 2 yrs., 92 days of age, 305—2x, 127M—112F BCA's, on retest as a 3-year-old and in 115 days she has 482 milk. She was fresh in January with a heifer by Ansmil Flash's Valencian, and bred April 4, 1968.

Fabulous View's dam, Tannery Hill Hightime's Sadie, is selling with 5 daughters. The others are: **Lot 33** "C. Zirconia", born Jan. 29, 1968, by Glenville Butterfat Clarence; **Lot 34 "R.B. Exquisite"**, born May 22, 1966, by "Brigadier", and due in July; **Lot 36 "Fabulous Whim"**, full sister to **"Fabulous View"**, selling with heifer calf by Ansmil Flash's Valencian; **Lot 37 "Fabulous Yuletide"**, born Jan. 19, 1967, a top Junior Yearling prospect. **This is an opportunity to purchase a real cow family — a cow with 5 daughters, 3 of them full sisters.**

LOT 51 LINDLEY C. TONIE (EXCELLENT)
1st Aged Cow, Gr. Ch., C.N.E., 1967. 2nd Aged Cow, R.W.F., 1967.
Res. All-Canadian Cow, 1967.

13427—584—2yrs—305 194M—169F BCA's, 12746—578—3yrs—305 171M—155F BCA's, 14687—585—4yrs—305 186M—148F BCA's.

"Tonie" calved in April, and has milked up to 84 lbs. She will be bred back to McDonald Farms JV Fabulous. Glenville Butterfat Clarence, sire of "Tonie", has done a real breeding job. He is a Butterfat-bred sire, and has 7 daughters selling. She is dam of a son, **Lot 52, Tannery Hill Fabulous Zenith,** born April 5, 1968, and **Lot 53, Tannery Hill King's Vermouth,** a great producing cow that just produced 14997—705—2yrs—305, 226M—212F BCA's, finishing out the 365 days with 17509—841. "Vermouth" has 2 daughters selling, **Lot 54, Tannery Hill Valet's Yucatan,** a top Junior Yearling, and **Lot 55, Tannery Hill Fabulous Zorro,** born May 8, 1968, by "Fabulous".

In Sale With Four Daughters

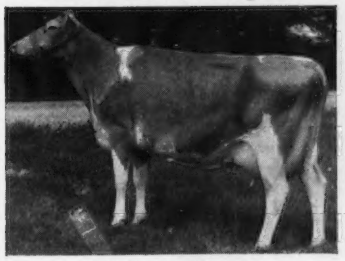

Lindley S. Nymph
1st 3 Yrs., Big 4 Show, 1962. 5 records include 10163—588—5yrs—305. She is due 9-13 to Glenville Butterfat Clarence, sire of "Tonie". She is dam of **Lot 57, Superior's Extent,** a top Sr. Yr., by Western Glow Duchess Superior, due Dec. 2 to "Fabulous", and 3 full sisters by Maplewood Royalist's Brigadier, **Lot 58, "R.B. Wilhelmina"** (see opposite), **Lot 59, "R.B. Yalta",** born Aug. 24, 1967, and **Lot 60 "R.B. Examination",** a Sr. Yr. due in February.

Lot 58 Tannery Hill R.B. Wilhelmina
All-Canadian Yearling, 1967.
On test as a 2-year-old, and due Nov. 11 to JV Fabulous.
"Wilhelmina" has great promise — one of the top young cows of the breed. She will show as a 2-year-old this fall, and is due with her second calf before the Royal.

Her Daughter, Born Nov. 20, 1966, Is Selling

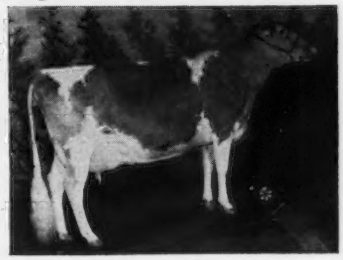

Lindley C. Tidy (E)
1st 4-Year-Old (dry), R.W.F., 1966.
1st Dry Aged Cow, R.W.F., 1967.
4 records include 13651—670—4yrs—305, 175M—172F, BCA's.

Plan to take a trip to Ontario in July. Attend the Tannery Hill Dispersal and Ontario Classic — visit your Guernsey friends, and make some wise investments. The U.S. dollar has 7% greater buying power in Canada.

For Catalogs And Information Write:

THE MERRYMAN COMPANY
Sparks, Maryland 21152
John B. Merryman, 771-4624—Area 301
George W. Snyder, 788-3024—Area 717

HAYS FARMS INTERNATIONAL, LTD.
Box 490, Oakville, Ontario
Thomas E. Hays, Pres.

TO THE KENTUCKY NATIONAL SHOW AND SALE

June 22, 1968, Exposition Center, Louisville

A Big, Powerful, Beautiful Three-Year-Old Show Prospect . . . The Best One We Have Had

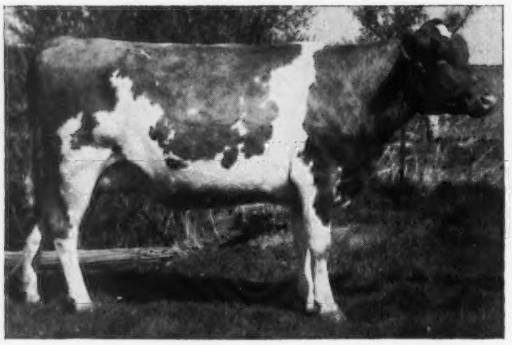

"Silk" is due before the sale . . . just right for the summer shows.

STARLIGHT ELYSIA'S SILK

Born July 1, 1964

10060—464—Sr2DHIR—305—2x

Reserve Junior Champion, International Dairy Show, 1966, 2nd 2-Year-Old, Illinois State Fair, 1967.

Sire: **John Plain Malana's Ced,** a son of Colby's Mr. Malana out of Maple Grove Candy (VG twice), 10922—518—5HIR—290—2x.

Dam: **Starlight Imperial Elysia,** 9309—489—Sr4DHIA—308—2x, a daughter of John Plain Viking's Quen out of Starlight Fay's Imperial, she a granddaughter of Fairlawn Actor's Royal.

LIZDAN HILL GUERNSEYS

Stewart Hybrids **Charles Maule** **Dana Stewart**

Princeville, Illinois 61559

OUR EILEEN FAMILY

Eileen of Three Cliffs

(VG 5 times)

9 records include —
11300—487—Jr3HIR—347—2x
10280—461—Jr4DHIR—294—2x
10780—458—5DHIR—304—2x
10480—456—6DHIR—300—2x
10430—428—7DHIR—305—2x

4 tested daughters —
Three Cliffs Flash Doris (VG 4 times)
11100—509—Jr2DHIR—305—2x
10610—485—Jr3DHIR—305—2x
10940—509—Sr4DHIR—305—2x
10640—502—5DHIR—305—2x
10100—443—6DHIR—305—2x
Three Cliffs Fames Gaity (VG '66 '67)
12010—494—Jr2DHIR—305—2x
13310—572—Sr4DHIR—305—2x
Three Cliffs Eldorado Hallie (VG '66 '67)
9180—417—Sr2DHIR—305—2x
8710—410—Sr3DHIR—274—2x
Three Cliffs Damon Idella (VG '67)
8950—473—Jr2DHIR—305—2x

At the 1967 Dist. No. 7 Show members of this family were 1st Aged Cow, Sr. & Gr. Ch., 1st 4-Year-Old, 2nd 3-Year-Old, 1st 2-Year-Old, 1st Get, 1st Produce.

The Eileens combine type and production. 2 young bulls from this family are in service. More about this family in future issues.

STOCK FOR SALE

Visit Our Herd In '68

Three Cliffs Farm

On Hwy. 212 — 3 miles west of Chaska.

Route 2, Chaska, Minnesota 55318

Donald Forner, Owner

A **"Top Command"** Daughter Consigned

KENTUCKY NATIONAL SHOW AND SALE

June 22 - Exposition Center, Louisville

HERSELF

PINE GROVE DUANE DONNA
Born February 23, 1966
Sire: **Gayoso View Top Command**
GOLD STAR — AI GOLD STAR SIRE
Dam: **Pine Grove Dominant's Daisy** (VG '67)
12670—611—Jr3DHIR—291—2x
14520—741—Jr4DHIR—305—2x
14190—703—5DHIR—305—2x
15370—770—6DHIR—305—2x

This is one of the nicest heifers we have ever consigned.

PINE GROVE DAIRY, INC.

Pine Grove Farms Duanesburg, N. Y. 12056

The farms are located 11 miles west of Schenectady on Route 7, just east of Duanesburg. Tel. 895-2633.

Valley Acres Consign —

6TH KENTUCKY NATIONAL SHOW AND SALE

June 22, Exposition Center, Louisville

2 HEAD — Fresh Heifers, Both Granddaughters Of "Dispatch"

Daughters Of "DISPATCH" — GOLD ★ SIRE

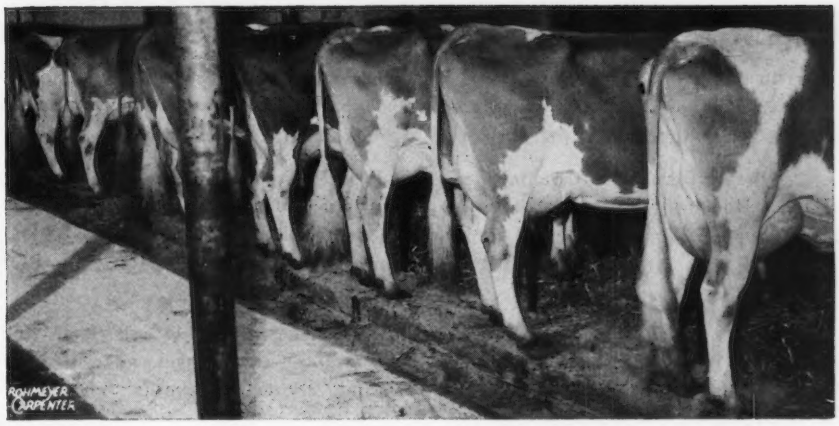

AGCC Summary 11/30/67: 205 daughters, 324 records average 10665 lbs. milk, 4.9%, 525 lbs. fat (M.E.—305—2x), 197 classified average 83.6%.

Both will be fresh and selling open, and are out of daughters of the GOLD ★ SIRE — **Mulhocaway Butterfat Dispatch.**

VALLEY ACRES BO LOUANN (VG)
Born February 24, 1965
11721—523—Jr2DHIR—305—2x

Sire: **Belnemus Lloyd Bonanza**
A son of "Bonanza".

Dam: **Laurel Cliff Dame Lottie** (VG)
10740—510—Jr4DHIR—305—2x
12630—617—5DHIR—305—2x

VALLEY ACRES T WINSOME
Born March 4, 1966

Sire: **Ideal's Trisuper**
GOLD ★ SIRE
AGCC Summary 11/30/67:
140 daus., 316 rec. av. 10670—5.1%—545 (M.E.—305—2x), 139 cl. av. 83.5%.

Dam: **Laurel Cliff Dame Winsome**
(see opposite)

Winsome's Dam

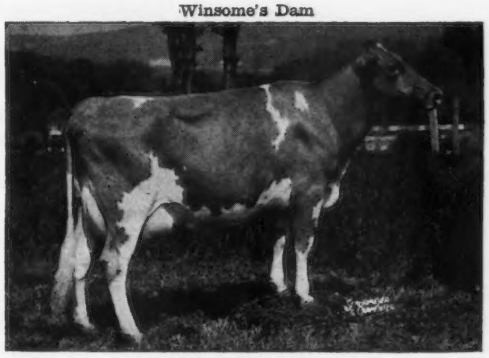

Laurel Cliff Dame Winsome
VG twice
6 records include:
12150—597—Jr2DHIR—305—2x
12240—547—7DHIR—305—2x

Visitors Welcome

VALLEY ACRES, INC.

R. D. #2, Hellam, York County, Pennsylvania

SANFORD KRANICH, Pres. Andrew W. Wujcik, Herdsman J. Shepard Wolff, Manager

Address all correspondence to: P. O. Box 1988, York, Pa. 17405

MORT'S LAST SALE

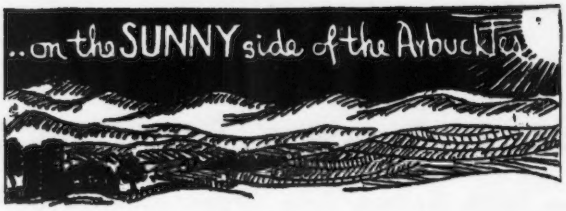

75 HEAD **75 HEAD**

Saturday, June 29, 1968 — 1:00 P.M. — Cooper Farm, Ardmore, Oklahoma

This Sale Promises To Be One Of Our Best

In addition to the 40+ heifers by Gayoso View Top Command, Norgert's Royal Nance, High Meadows Regal Collector, Brazos Royal Duke and Mungle's Sabo Superb, **from Cooper Farm (see page 681, May 23 Journal), there will be sacrifices (for the good of the order), as follows:**

OKLAHOMA . . . 4 head from the "Country Boy", **J. Jene Mungle,** that include a 3-year-old with 14600 lbs. milk (ACTUAL), the first daughter of his All-American, Grand Champion, Mungle's Sabian Saturn, **SILVER STAR SIRE, May, 1968,** to be sold at auction. **Gaylord Guernsey Farms** and **Charles Griggs** will be represented with good ones, and **Mort Woods** will **reluctantly** consign a NANCE, a BONANZA and 2 PRIMROSES.

ARKANSAS . . . A sensational 3-year-old by Fame, just fresh with her first calf, from **Don Cloe,** Bentonville. Her full sister, Pips Holly Vee, 18190—891—4-4DHIR—305—2x, Class Leader 10th for milk, 9th for fat. **Lewis R. Hershberger,** Bentonville, is sending a springing 3-year-old due in July. She is projected to make 9502M—470F—2-2DHIA—305—2x.

TEXAS . . . From Lavon Farms, Plano, **W. Lee Moore** is sending a fresh 2-year-old (one of three selections). A Jolly Val, and her Edisto Farm Flash's Star daughter are consigned from **Lankart Farm,** Waco. A fresh 3-year-old is consigned by **John Porter,** the "Buda" worshiper.

MISSOURI . . . A real top consignment of 4 head from **Everett Lee Baker,** Butler. L. R. Rainey, **Foremost Guernseys,** is sending 3 heifers bred to R.L. Dividend, a top milking 3-year-old by Nance. **D. Johnston,** traveling in California, has promised 3 good ones.

KANSAS . . . Ever blooming "Sun Flowers" from **Homer Enns,** Hillsboro, include a show bull calf by Lyrene May Rose Prince, GOLD STAR SIRE, and out of an Excellent daughter of Henslee Farms V. Fame, GOLD STAR — AI GOLD STAR SIRE. "Julie" by "Gus," and By Gosh she's a topper, due in the fall, is also selling. Nice bred heifers from **Sidler and Krehbiel.**

MISSISSIPPI . . . 5 top-bred heifers, 3 of V. Fame extraction, 2 by Hollimost, **and a show bull,** a top Senior Yearling, **Gayoso View F S Virgel,** born July 19, 1966. Virgel is by Gayoso View F.B. Supreme, he by Gayoso View Fame's Best out of Yellow Creek S. Lovely Maid (E 5 times), 14933—802—Jr3HIR—365—2x, 13702—*745—Jr2HIR—365—2x, she also dam of Yellow Creek Bft. Gypsy King, GOLD STAR SIRE. Virgel is out of Henslee Farms Fame's Melinda (E 3 times), 13590—579—Sr3DHIR—305—2x, she by Henslee Farms V. American out of Western Glow Fame's Virtue (E 3 times), former Class Leader, GOLD STAR DAM, dam of 4 sons, 3 are GOLD STAR sires, 2 are also AI GOLD STAR sires. V. Fame and Top Command are both out of this great brood cow. **Gayoso View F S Virgel combines the blood of such great cow families as the GLENGERAN DAYLO'S BELLE, WESTERN GLOW FAME'S VIRTUE, McDONALD FARMS S. MARGUERITE and YELLOW CREEK GYPSY MAID. Seach the country over — you can't find a better-bred bull than GAYOSO VIEW F S VIRGEL.** This bull and the 5 bred heifers are consigned by **Jones Bowden,** Gayoso View Farm, Horn Lake. **Dudley B., David R. and Barry W. Bridgforth,** Pleasant Hill Dairy, Nesbitt, are sending a bred heifer.

LOUISIANA . . . A sound pair from **Morgan W. Walker,** Walker's Cloverland Dairy, Alexandria. This is a real appreciated sacrifice.

Sale Managed By

MORT WOODS, 202 WOODS LANE, ARDMORE, OKLAHOMA 73401

THE MERRYMAN COMPANY, SPARKS, MARYLAND 21152

Mt. Ararat FARMS

GUERNSEY CATTLE · GOLDEN GUERNSEY MILK · DAIRY PRODUCTS

GOLD STAR BREEDER RECOGNITION FOR 5 CONSECUTIVE YEARS

The Last 10 Years — All Over 10,000 Pounds Of Milk

Year	Records	Milk (M.E.—305—2x)	Fat
★ 1958	101	10097	506
★ 1959	94	10358	508
★ 1960	93	10301	499
★ 1961	79	10791	514
★ 1962	95	10752	516
1963	77	10215	469
1964	100	10299	469
1965	86	10319	465
1966	90	11056	504
1967	107	10859	503

A Few Of Our More Recent Records — Actual Production

	MILK	FAT	DIVISION
*Mt. Ararat Bright Tzarina	14580	631	7-9DHIR—305—2x
Mt. Ararat Empress Bernadette	13940	601	4-11DHIR—305—2x
Mt. Ararat Empress Persephone	13560	547	10-1DHIR—305—2x
Mt. Ararat Empress Aspasia	13050	522	5-7DHIR—305—2x
Mr. Ararat Empress Aphrodite	13320	586	4-7DHIR—305—2x
Mr. Ararat Flashy Bess	13500	708	5-0DHIR—305—2x
Mt. Ararat Brilliance	13460	768	5-2DHIR—305—2x
Mt. Ararat Empress Beth	13740	529	4-8DHIR—305—2x
Mt. Ararat Bright Cinderella	13730	735	3-8DHIR—305—2x
Mt. Ararat Atlantic Circe	13430	580	3-7DHIR—305—2x
Mt. Ararat Atlantic Delphine	12080	536	2-8DHIR—305—2x
Mt. Ararat Empress Dorcas	12246	522	2-7DHIR—305—2x
Mt. Ararat Nancy Echo	11760	500	2-2DHIR—305—2x

***Bright Tzarina made a National Class Leader record for milk as a 4-year-old, *22200 lbs. milk, *933 lbs. fat, Sr4DHIR—305—2x, 1st for milk, 4th for fat when made.**

Located 2 miles north of Bainbridge—Perryville interchange, Expressway 95. Tel. Drake 5-2311 or 5-2386.

MT. ARARAT FARMS

PORT DEPOSIT, MARYLAND 21904

Gold Breeder ★ '58 '59 '60 '61 '62

FRANK D. BROWN, JR.
Owner

H. E. ROBERTS
Manager

JOHN WARE
Herdsman

TANNERY HILL FARMS DISPERSAL

AT THE FARM, RR 2, KING, ONTARIO, CANADA — JULY 22, 1968

Henry Borden, Owner

Jim Schwartz, Manager
Phone (416)—833 - 6372

200 HEAD . . . 6 Bulls — 89 Cows — 45 Bred Heifers — 60 Open Heifers

The Tannery Hill Guernsey herd was established over 20 years ago by Henry Borden. In 1950, Jimmy Schwartz came to the farm, and soon advanced to manager. Jimmy had had a solid background with Guernseys, having been outstanding in 4-H work plus several years' experience at Brooknill Farm working under the master breeder — W. S. (Bill) Brooks. Shortly after he became manager at Tannery Hill, Jimmy persuaded Mr. Borden to grab the opportunity to purchase the Brooknill herd, which had been developed over 30 years by Bill Brooks. The principal herd sire to come with the herd was **Brooknill Double Romulus** (a double grandson of Coldspring's Romulus Anchor). His sire was Brooknill Romulus Champion, he out of Brooknill Faithful (Ex), one of the great cows in Canadian Guernsey history. Double Romulus' dam, Brooknill Romulus Primrose, was Excellent with 15883—804—5yrs., and a member of the undefeated Get shown by Grayce Farms in 1950. **Double Romulus** was 5 times All-Canadian, and became a Gold Star Sire with many Gold Star progeny. There are 5 daughters of **Double Romulus** in the herd today, with many more tracing to him.

The selection of herd sires has been both wise and fortunate at Tannery Hill. Over 100 head are sired by 4 bulls — three of them home-bred, with two of them Gold Star. **Tannery Hill Noble's King** has 23 daughters selling — he by the Double Gold Star Sire, Fraserdale Fore Noble, out of the Excellent Tannery Hill D R Beauty, she a Double Romulus daughter with 9 records — a top of 16351—802—5yrs—305. **Tannery Hill Rex's Neptune** is represented by 31 daughters in the herd — he a Gold Star son of McDonald Farms Pre Rex, a Triple Gold Star Sire, and out of McDonald Farms Jolly Thalia, 5 good records, all over 503F, and Res. Ch., CNE, 1959. **Maplewood Royalist's Brigadier,** a triple Gold Star Sire in Canada, and a plus proven AI sire in the U.S., has seen heavy service. There are 25 daughters of his that are selling, and 23 sired by his promising young son, **Tannery Hill R.B. Valet.** He out of Kingfield's Champion's Primula (E), 11083—496—5yrs—305—2x. Her granddam is also Excellent. "Brigadier" was a son of McDonald Farms Le Royalist out of the great Wey Acres Levity Sherry (E), 17981—821—6yrs—305—2x, Ch., R.W.F., 1951, sold for $11,500.

Jimmy Schwartz was a prime mover in getting the AI units in Ontario to buy **McDonald Farms JV Fabulous,** a son of "Jolly Val" out of "Jolly Token". At the Royal Winter Fair last fall the first milking daughters of "Fabulous" were shown, and they were 1, 2, 3 in the 2-year-old class, including the Grand Champion, **Tannery Hill Fabulous Vera,** 11793—566—Jr2—305. "Vera" is selling with her dam, two maternal sisters, and maternal brother. There will be 11 daughters of "Fabulous" selling, plus many carrying his service. Other prominent sires represented are **Burger's Place Billy** (6), **Glenville Butterfat Clarence** (7), **Western Glow Duchess Superior,** (7), **McDonald Farms Jolly Val** (6),**Gayoso View Top Command** (4).

At the 1965 Guernsey Sale, at Ansmil Farms, a breeding right was sold to the great cow, Spar Hill Baguette. Tannery Hill was among the group to take advantage of the opportunity, and the resulting calf was **Ansmil Flash's Valencian,** a son by Fritzlyn Jeanette's Flash. "Valencian" has 4 young daughters selling, with many in calf to him. He could be one of the best sons of that phenomenal sire of sires — "Flash".

The Tannery Hill herd has been developed from the bottom up with many strong cow families — the tops from the leading consignment sales and dispersals in Canada and the United Sta tos have come to Tannery Hill.

This is not a complete dispersal. Tannery Hill will continue with Guernseys. Every sound animal will be offered, with about 60 head being sold choice but not privelege — the buyer taking his choice of the pair being offered, with the other remaining at Tannery Hill as part of the nucleus of a small herd of 30 head.

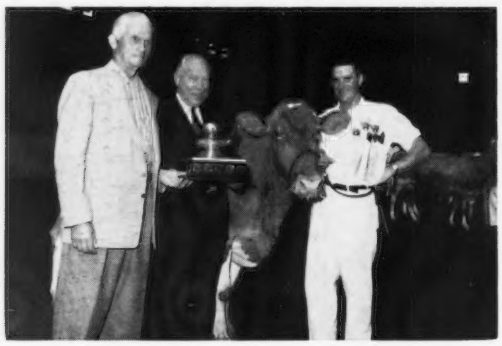

Bill Brooks, Henry Borden and Jim Schwartz, with Tannery Hill D. R. Deressa, at a Royal Winter Fair presentation.

We urge all Guernsey breeders to come to Tannery Hill on Sunday, July 21, for a showing of the herd, a cocktail party, and an old fashioned beef barbecue. Attend the dispersal on Monday, and go on to the 14th Ontario Guernsey Classic at Jamaica Farm, Newmarket, on July 23.

For catalogs or further information, contact the sales managers:

THE MERRYMAN COMPANY
Sparks, Maryland 21152
John B. Merryman, 771 - 4624—Area 301
George W. Snyder, 788 - 3024—Area 717

HAYS FARMS INTERNATIONAL, LTD.
Box 490, Oakville, Ontario
Thomas E. Hays, Pres.

Note: Free delivery for individual buyers of 10 head or more to any point in the Continental United States or Canada.